



Holloway & Holloway, Inc.
P.O. Box 3331
Greeley, CO 80633
(303) 867-3715
(303) 352-5852



R64W

NW cor. re-bar
in roadway

North 5245' CL Road

Basis of Bearings: Bearings were determined based upon the West line of Section 8 as bearing North & South with all other bearings as being relative thereto.

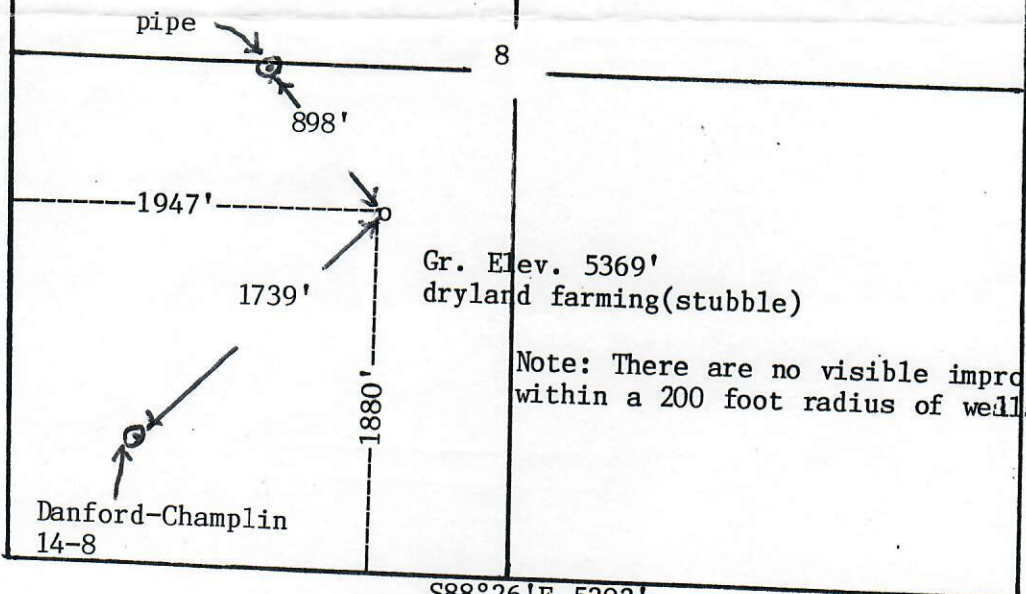

0 500' 1,000'

SW cor. re-bar
in roadway

Basis of elev spot elev
at SW cor.
5401'

S88°26'E 5302'
Scale --- 1" = 1000'

SE cor. re-bar
in roadway

In accordance with a request from North American Resources Company
the Undersigned has

determined the location of the Danford-Champlin 23-8 well

to be 1880'FSL & 1947'FWL at right angles

as co-ordinates

Section 8 Township 3S Range 64W of the 6th principal Meridian

Adams County, Colorado.

I hereby certify,
that this oil and/or gas well location certificate was prepared for North American Resources Company
that it is not a land survey plat or improvement survey plat, and that it is not to be relied upon for the
establishment of fence, building or other future improvement lines.

Date 10-4-95

Rich J. Holloway
Holloway & Holloway, Inc.
States of
Colorado, Nebraska, Wyoming

