

Inspection Photos

Loc: 488238

Operator: BNL (ENTERPRISE) INC

Inspection Date: 7/2/2025

County: LAS ANIMAS



COLORADO

**Energy & Carbon Management
Commission**

Department of Natural Resources

Inspection Photos

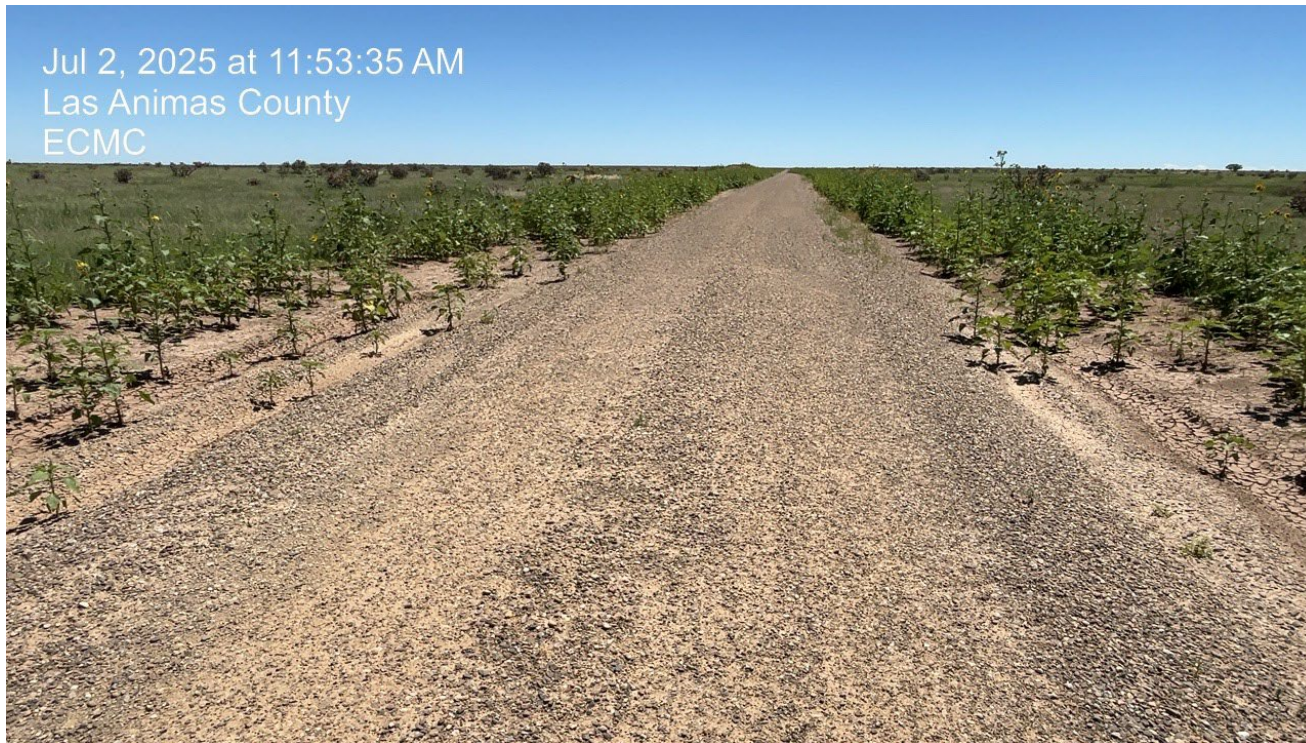

Photo 1. Facing east at the beginning of the access road.



Inspection Photos



Photo 2. The topsoil piles stored along the road will need to be seeded for long term stabilization with perennial vegetation. The annual sunflowers that have naturally grown are not sufficient for long term stabilization.



COLORADO
Energy & Carbon Management
Commission

Department of Natural Resources

Loc:488238 | Date: 7/2/2025

Inspection Photos



Photo 3. Facing north toward the wellsite location.



COLORADO
Energy & Carbon Management
Commission
Department of Natural Resources

Loc:488238 | Date: 7/2/2025

Inspection Photos



Photo 4. The cut slope of the location is not stabilized and is beginning to erode.



Inspection Photos



Photo 5. There is unused piupe and liner that needs to be removed.



Inspection Photos



Photo 6. The fill slope of the location is not stabilized and is beginning to erode.



COLORADO
Energy & Carbon Management
Commission

Department of Natural Resources

Loc:488238 | Date: 7/2/2025

Inspection Photos



Photo 7. The entire location slopes to this northeast corner and there are insufficient BMP's to prevent erosion and offsite sediment transport. There is erosion occurring shown at red arrow.



Inspection Photos



Photo 8. The topsoil pile at the east side of the location will need to be seeded and stabilized if stored for longer than 6 month since construction.

