

# Inspection Photos

June 12th, 2025

Operator: Highpoint Operating

Location ID: 322138

Inspection Document #: 714002214

Dolores County, CO

Township: SESE 12 39N 18W N

Corey McDonough - Southwest  
Reclamation Specialist



**COLORADO**

**Energy & Carbon Management  
Commission**

Department of Natural Resources

Inspection Photos

Location Name: Johnson 16H-12-39-18

Location ID: 322138

May 14, 2025  
2° N



**COLORADO**  
Energy & Carbon Management  
Commission  
Department of Natural Resources

**Photo 1.** View of the reclaimed project area taken from the southern edge facing center.

API #: 033-06144



# Inspection Photos

Location Name: Johnson 16H-12-39-18

Location ID: 322138



May 14, 2025  
355° N



May 14, 2025  
189° S

**Photo 2.** Cardinal photos taken from the center of the project area, left photo facing north right photo facing south. Minimal crop establishment was observed at the project area compared to adjacent alfalfa crop reference area.



Inspection Photos

Location Name: Johnson 16H-12-39-18

Location ID: 322138

May 14, 2025  
307° NW



**COLORADO**  
Energy & Carbon Management  
Commission  
Department of Natural Resources

**Photo 3.** Area directly north of the reclamation area shows minimal crop establishment and weedy vegetation dominant including Canada thistle and Kochia. Impacts are suspected for this area.

API #: 033-06144



Inspection Photos

Location Name: Johnson 16H-12-39-18

Location ID: 322138

May 14, 2025  
247° SW



**COLORADO**  
Energy & Carbon Management  
Commission  
Department of Natural Resources

**Photo 4.** Adjacent reference area.

API #: 033-06144



# Inspection Photos

Location Name: Johnson 16H-12-39-18

Location ID: 322138

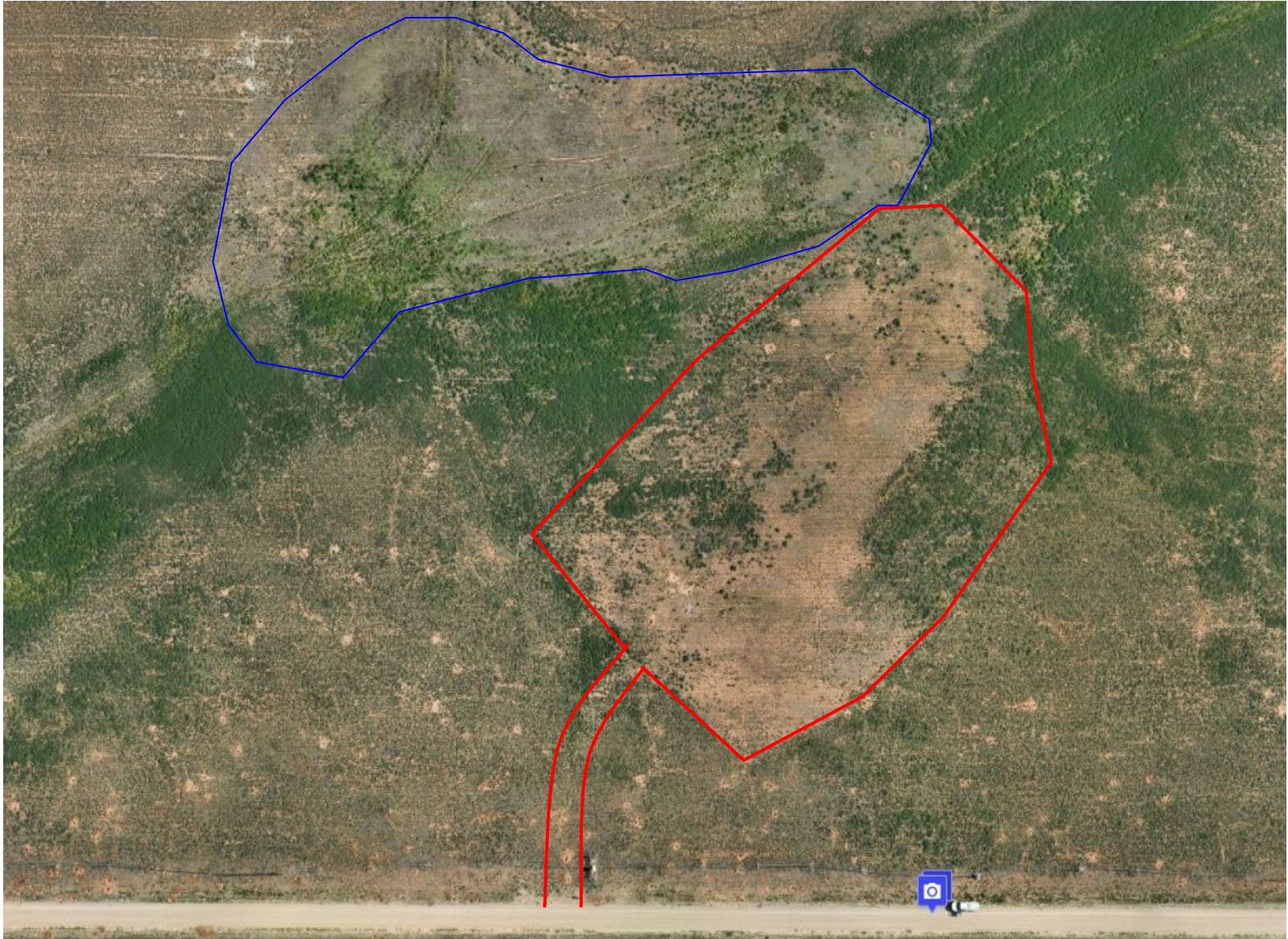

**COLORADO**  
Energy & Carbon Management  
Commission  
Department of Natural Resources

**Photo 5.** Drone imagery of project area taken on 6/12/2025. Aerial imagery shows lack of crop establishment at the project area (outlined in red), as well as suspected impacted area to the north of the project area (outlined in blue).

API #: 033-06144