

<div><div>Baker Hughes</div></div>		LWD REALTIME COMPOSITE LOG					
		Gamma Ray					
Scale: 1:240 Measured Depth		Company: Bayswater Exploration & Production LLC					
Depth Reference: Driller's Depth		Well: Dehaan 6X-HNC-16-07-65					
		Field: Weld County					
		County: Weld			Country: United States		
		State: Colorado					
Status: Field Print		Surface Location: Latitude: 40° 34' 14.077" N Longitude: 104° 41' 39.991" W				Other Services: Directional	
API: 05123494600000							
Job ID: 111627044							
Operational Summary			Rig & Elevations				
Dates	Drilled (ft)	Logged (ft)	Rig Contractor: Ensign Drilling	Rig: Ensign 153	Elev. KB: (ft)	N/A	
From: 2023-02-01	Top: 104.00	Top: 0.00	Permanent Datum (P.D.): Mean Sea Level	Elevation: (ft) 0.00	Elev. DF: (ft)	4929.00	
To: 2023-02-05	Bottom: 17265.00	Bottom: 17252.00	Log Measured From: Rig Floor	Above P.D.: (ft) 4929.00	Elev. GL: (ft)	4906.00	
<p>(C) 2023 Baker Hughes Company - All rights reserved. Baker Hughes and its affiliates provides this information on an "as is" basis for general information purposes and believes it to be accurate as of the date of publication. Baker Hughes does not make any representation as to the accuracy or completeness of the information and makes no warranties of any kind, specific, implied or oral, to the fullest extent permissible by law, including those of merchantability and fitness for a particular purpose or use. Baker Hughes hereby disclaims any and all liability for any direct, indirect, consequential or special damages, claims for lost profits, or third party claims arising from the use of the information, whether a claim is asserted in contract, tort, or otherwise. The Baker Hughes logo is a trademark of Baker Hughes Company.</p>							
<div><div>Baker Hughes</div></div>		Company	Bayswater Exploration & Production LLC				
		Well	Dehaan 6X-HNC-16-07-65				
		Interval	Date From: 2023-02-01 02:45		Interval Drilled: (ft)	104.00 - 17265.00	
		Created	Date To: 2023-02-05 14:46		Interval Logged: (ft)	0.00 - 17252.00	
Gamma Ray - Apparent 0.5 ft Average GRAX		MD 1:240 feet	Rate of Penetration 0.5 ft Average ROP_AVG		Weight on Bit 0.5 ft Average WOB_AVG		
0150			10000		0100		
API			ft/h		klb		
True Vertical Depth TVD		1900			Downhole Temperature TCDX		
100007000					50350		
ft					degF		
		R1<R2			Survey Inclination SINCL		
					0100		
					deg		

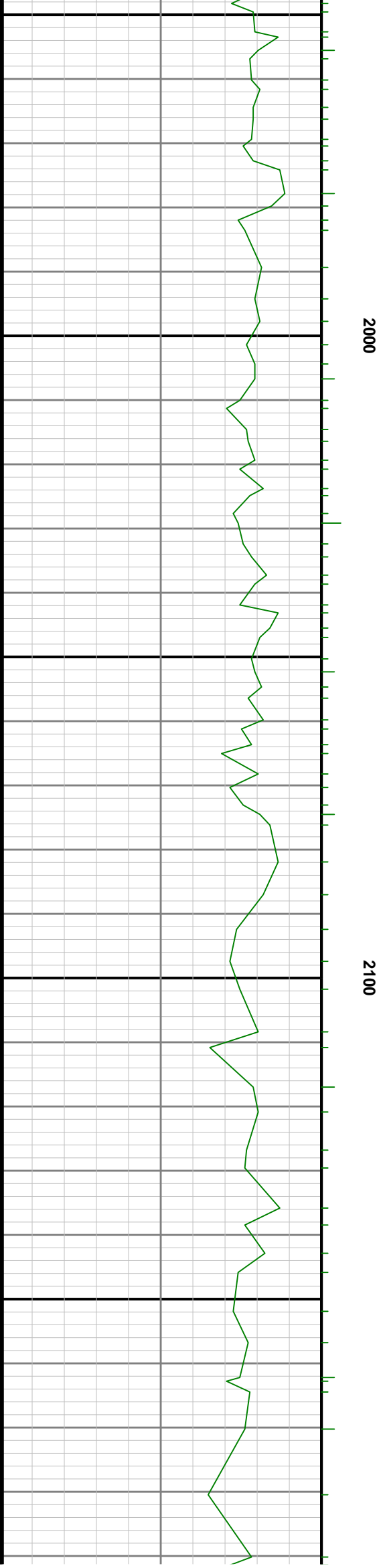

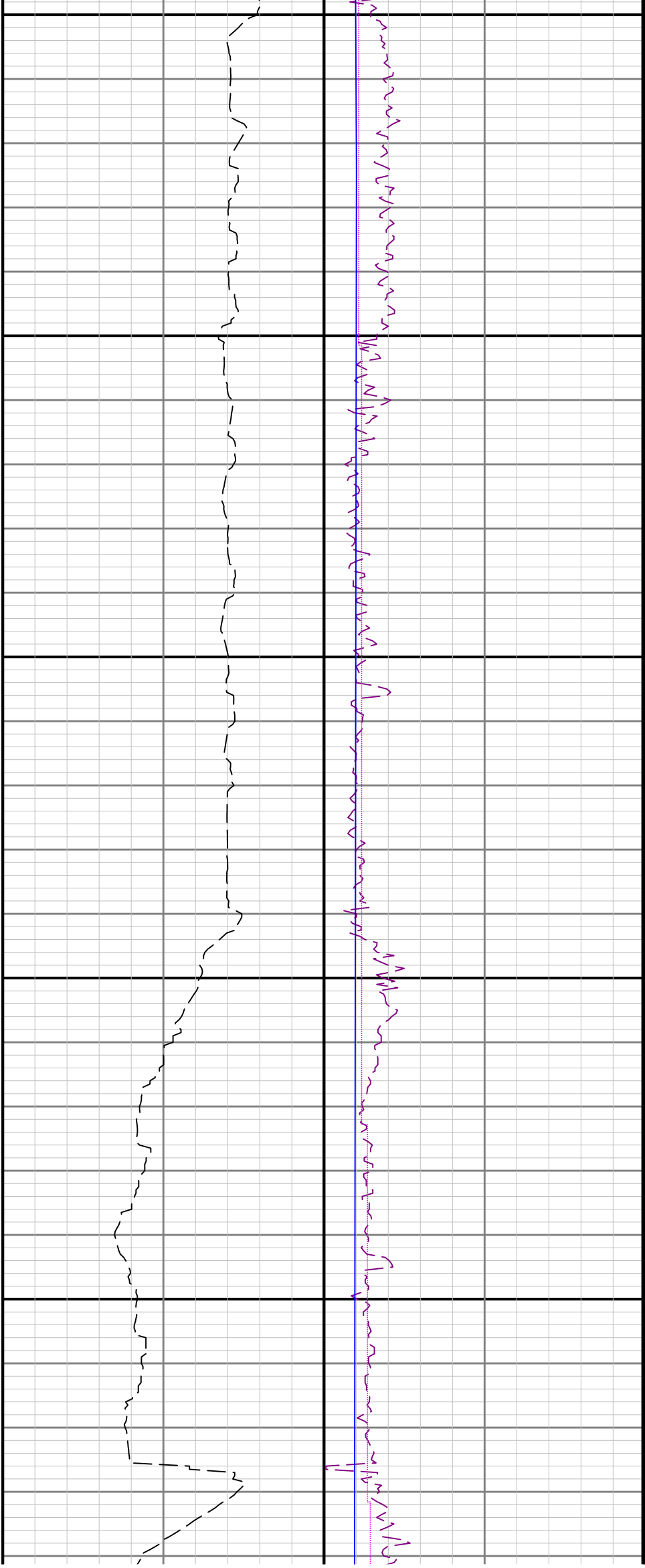

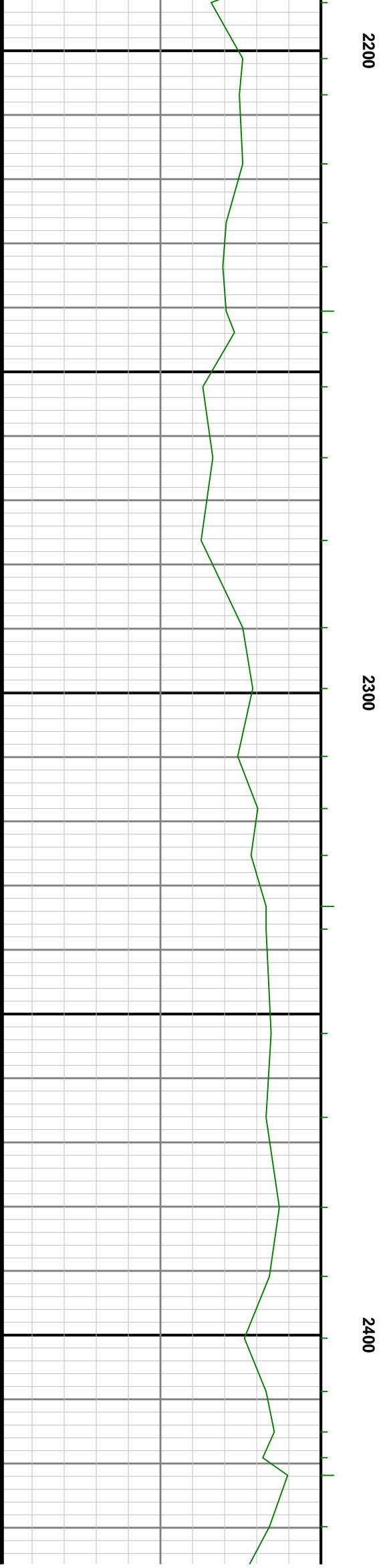

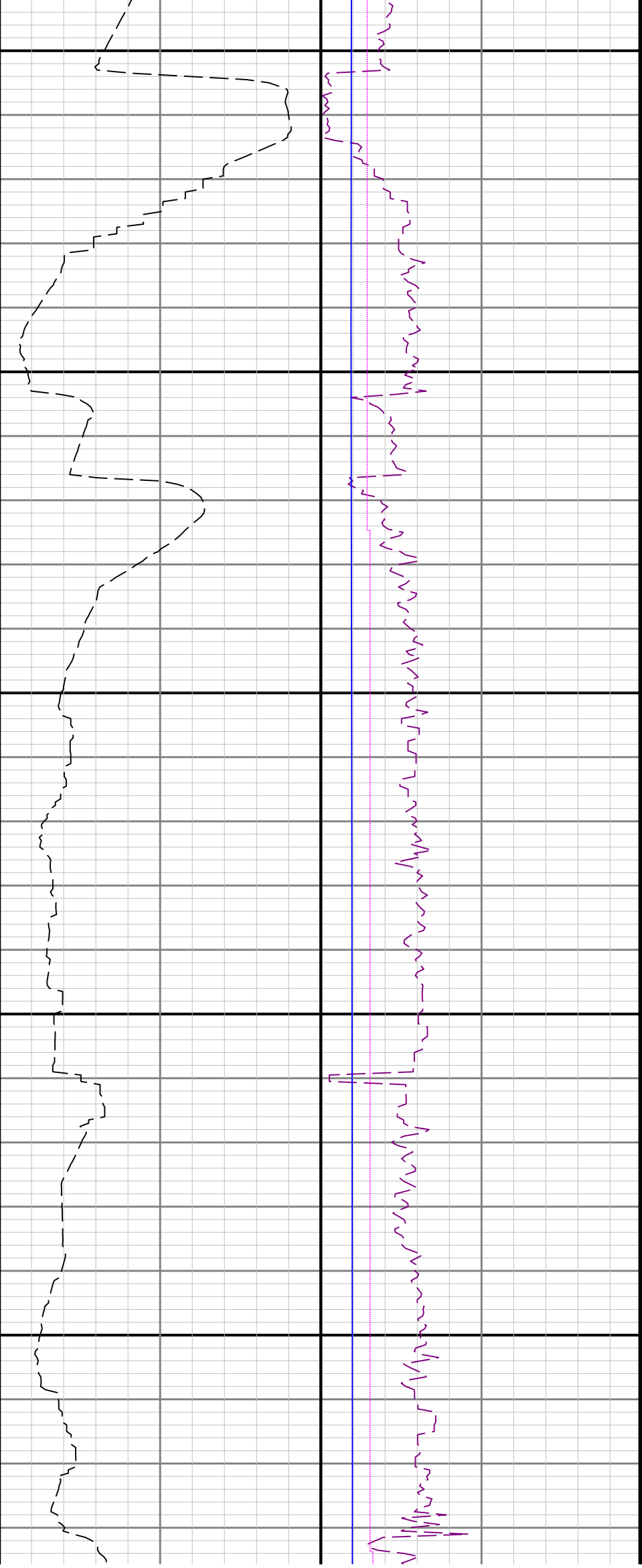
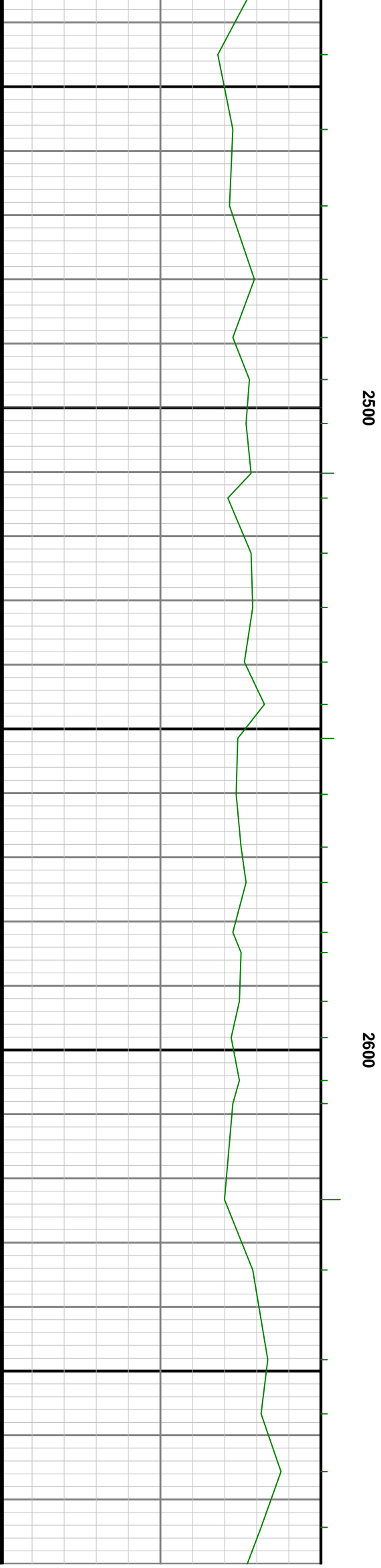
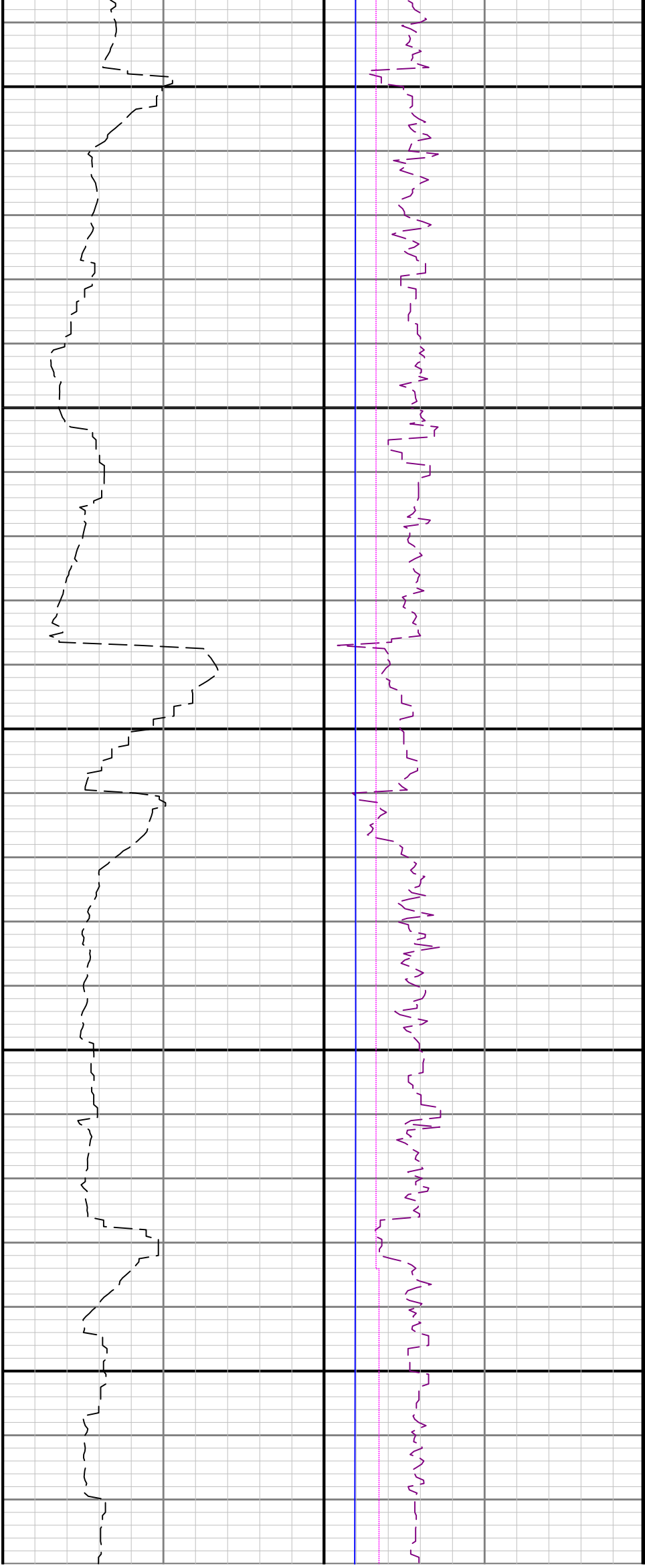
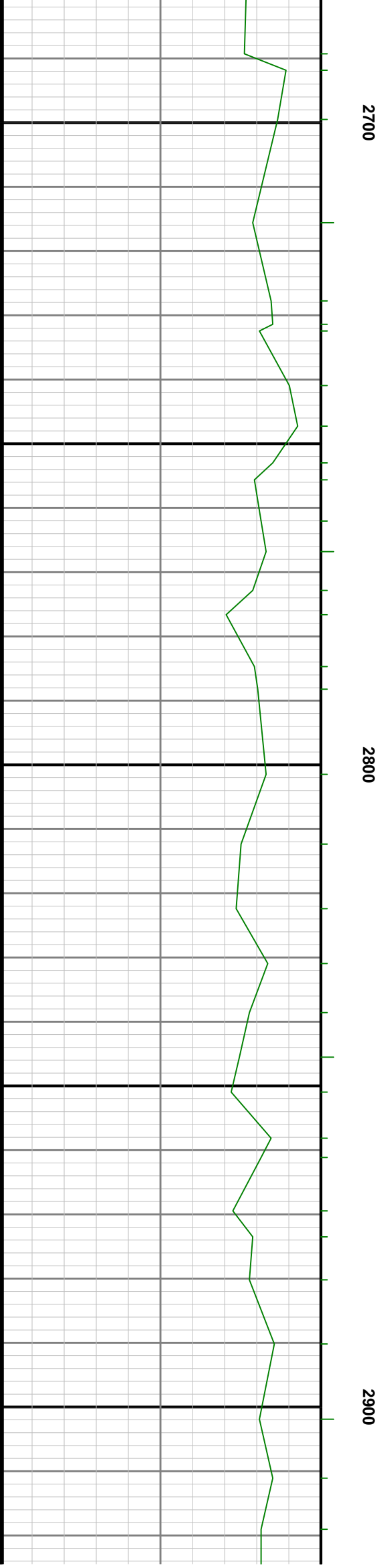
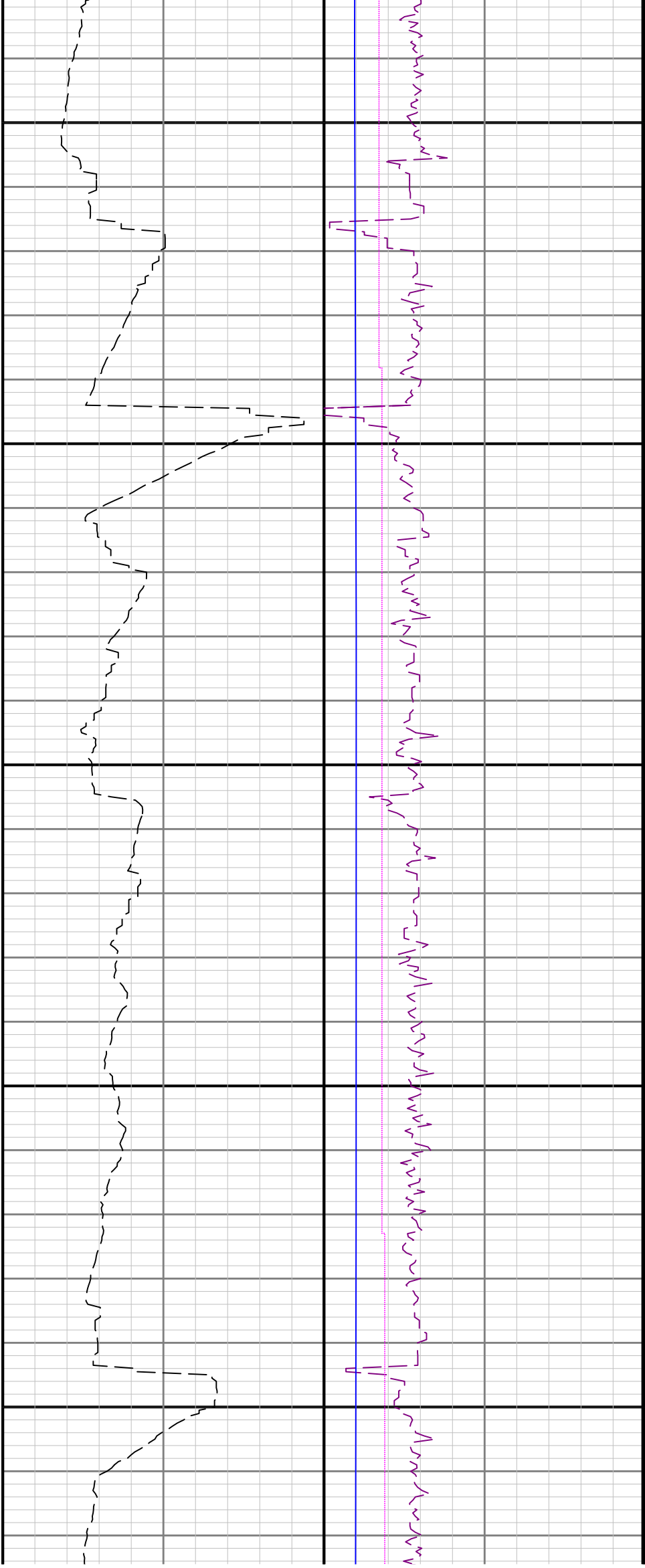

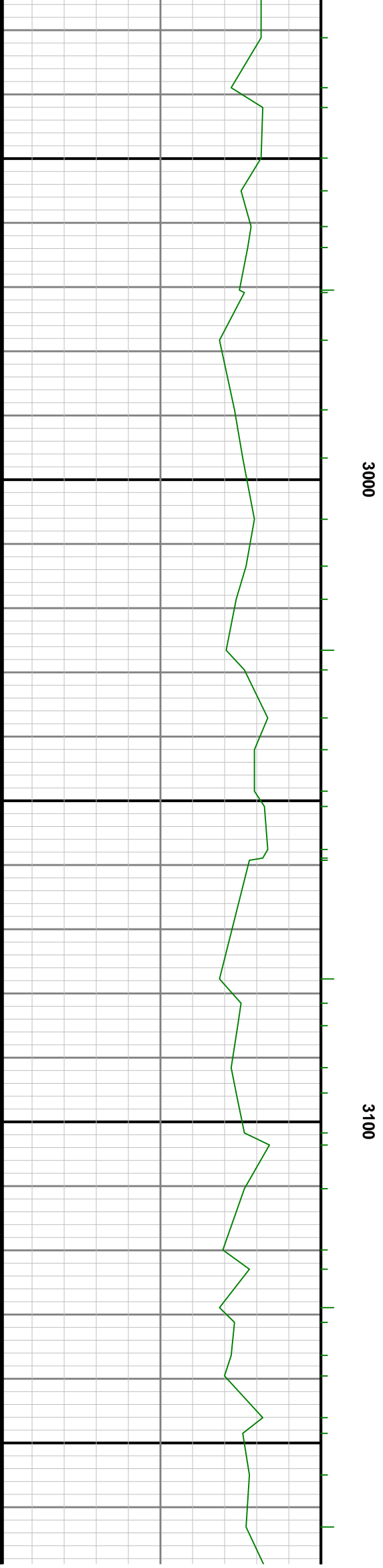
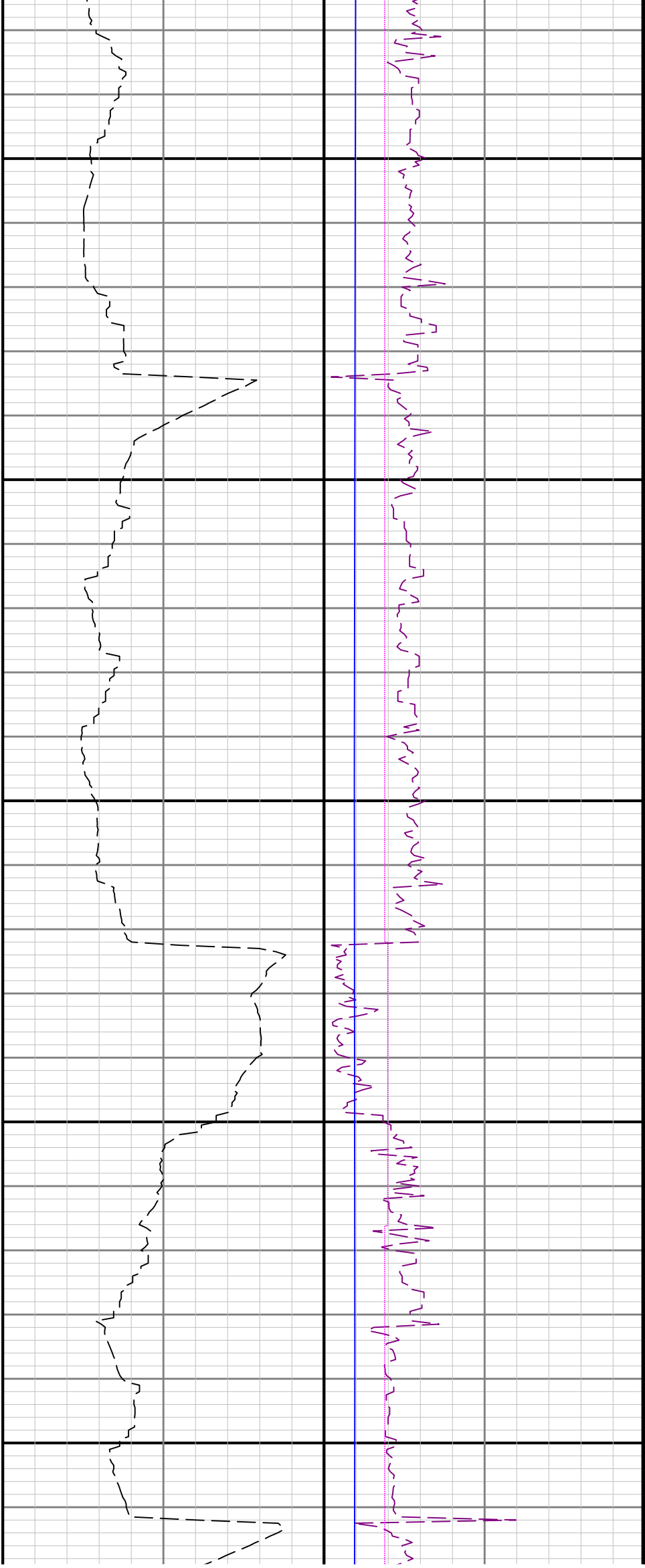

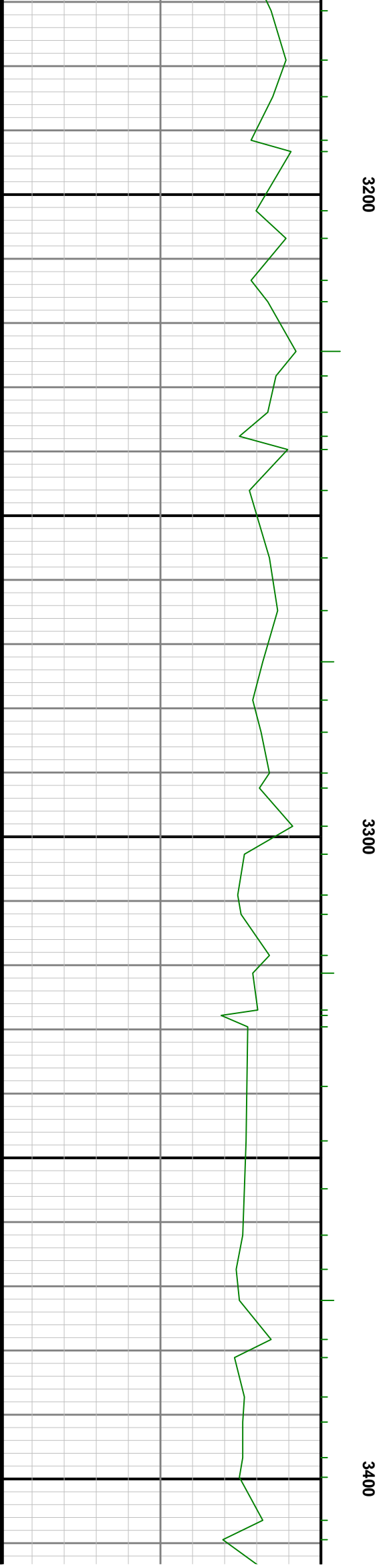
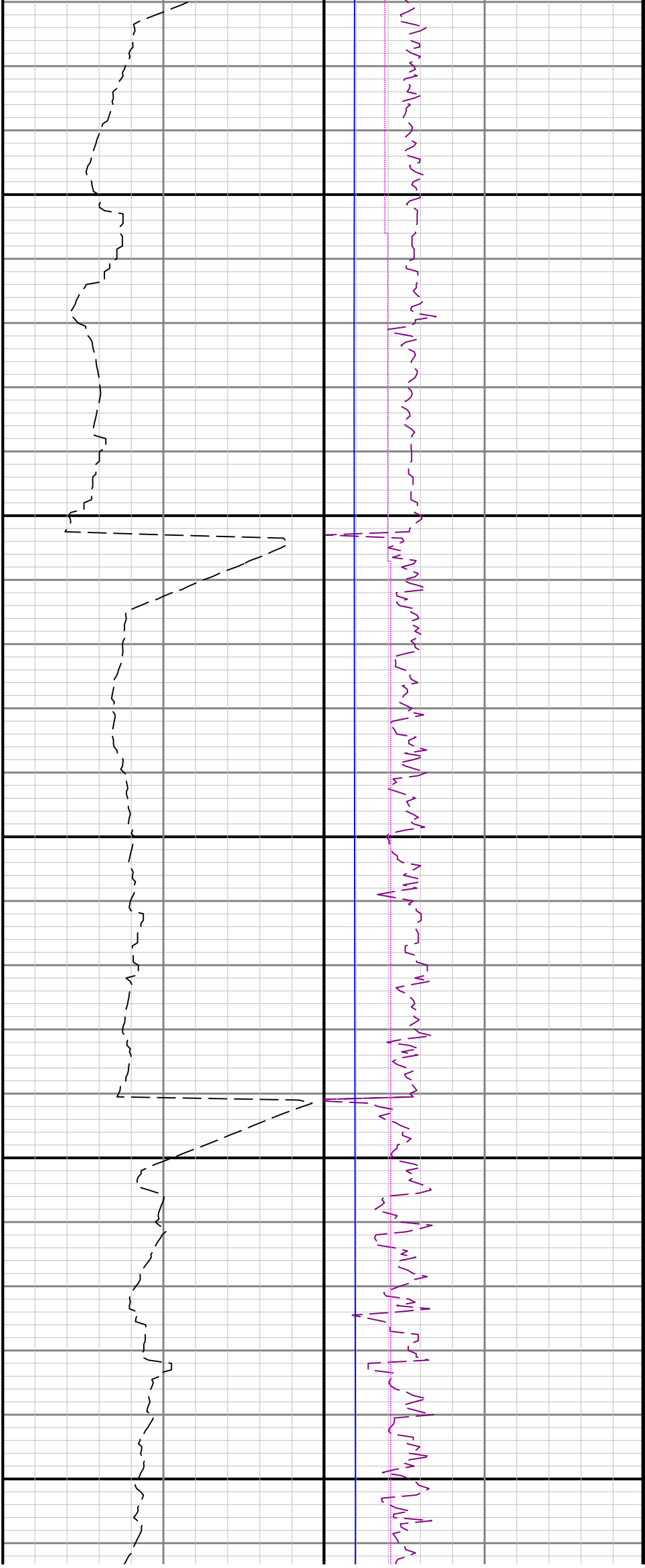

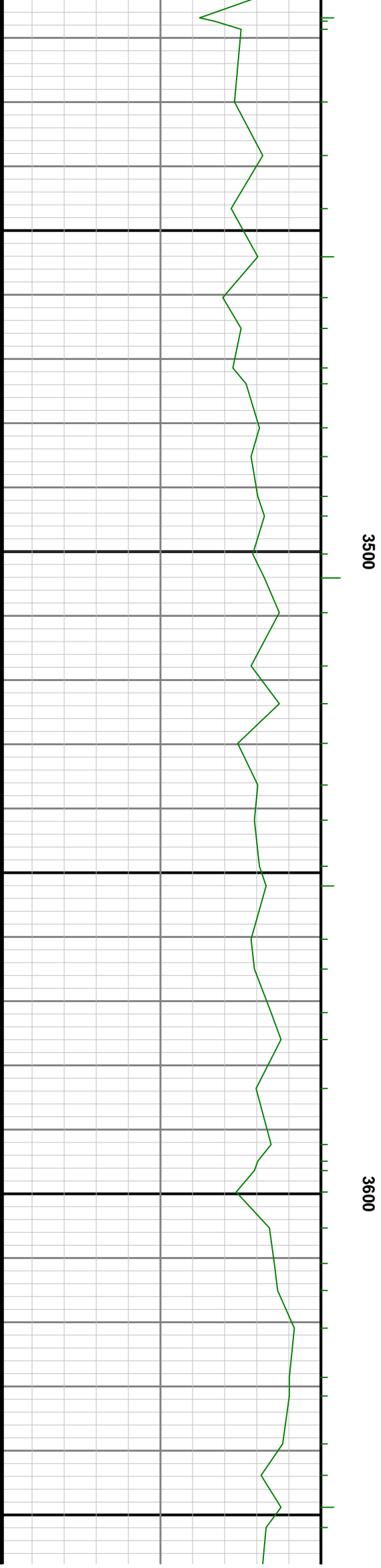
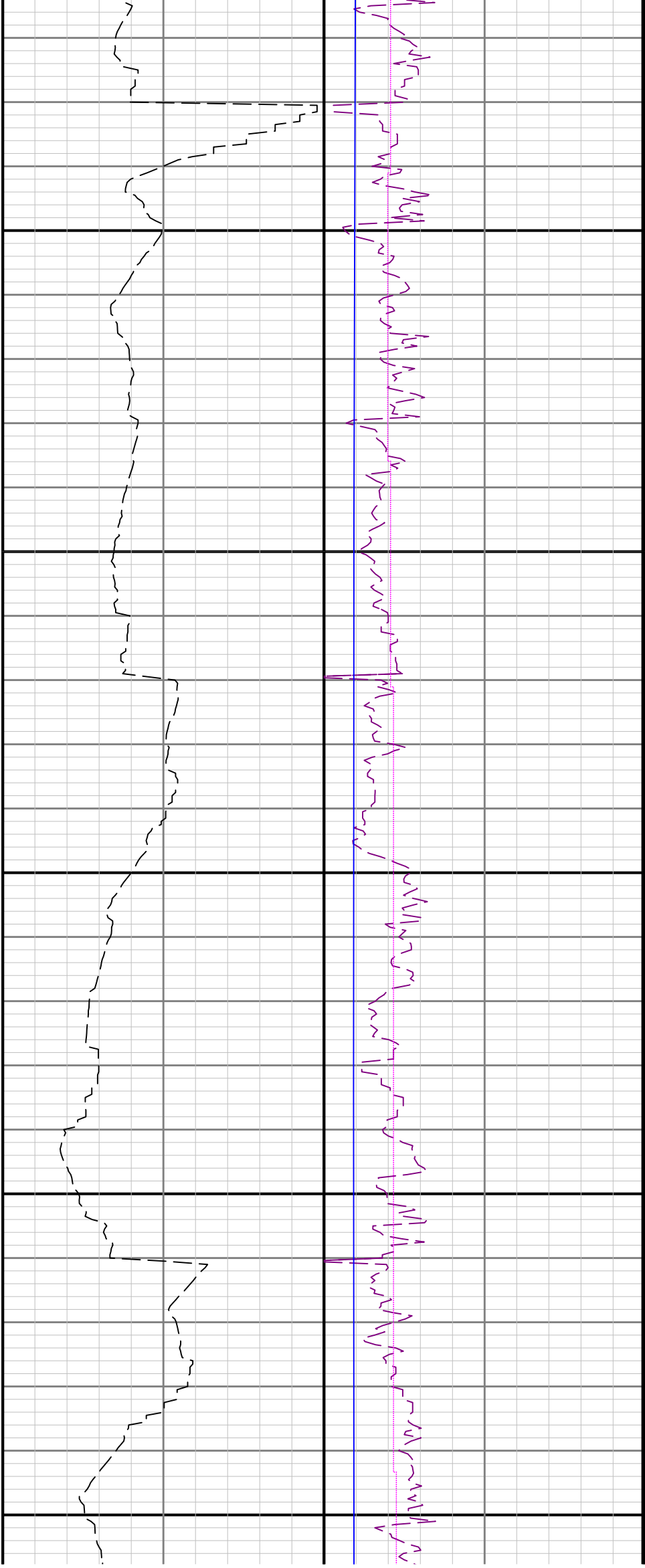

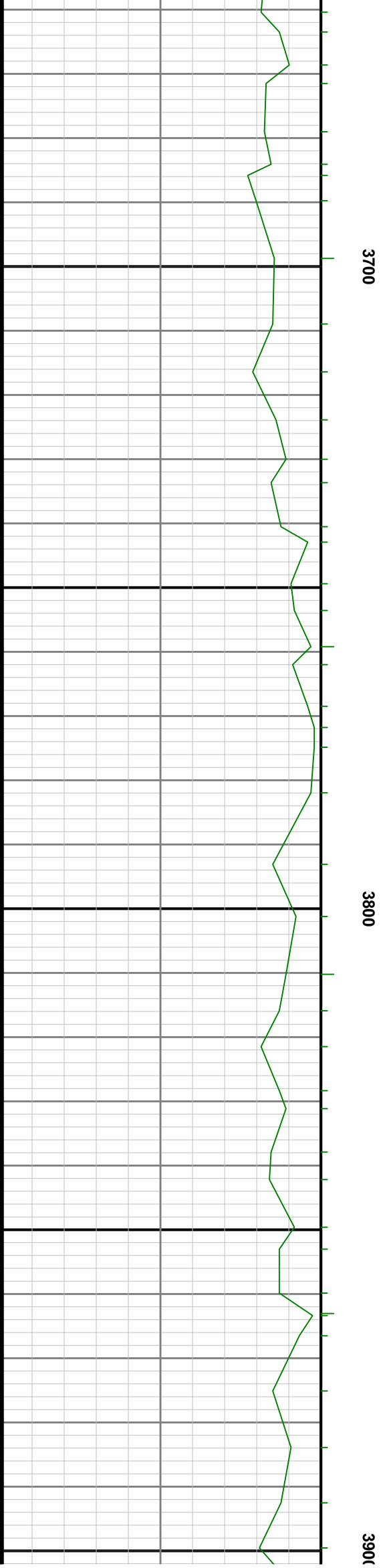
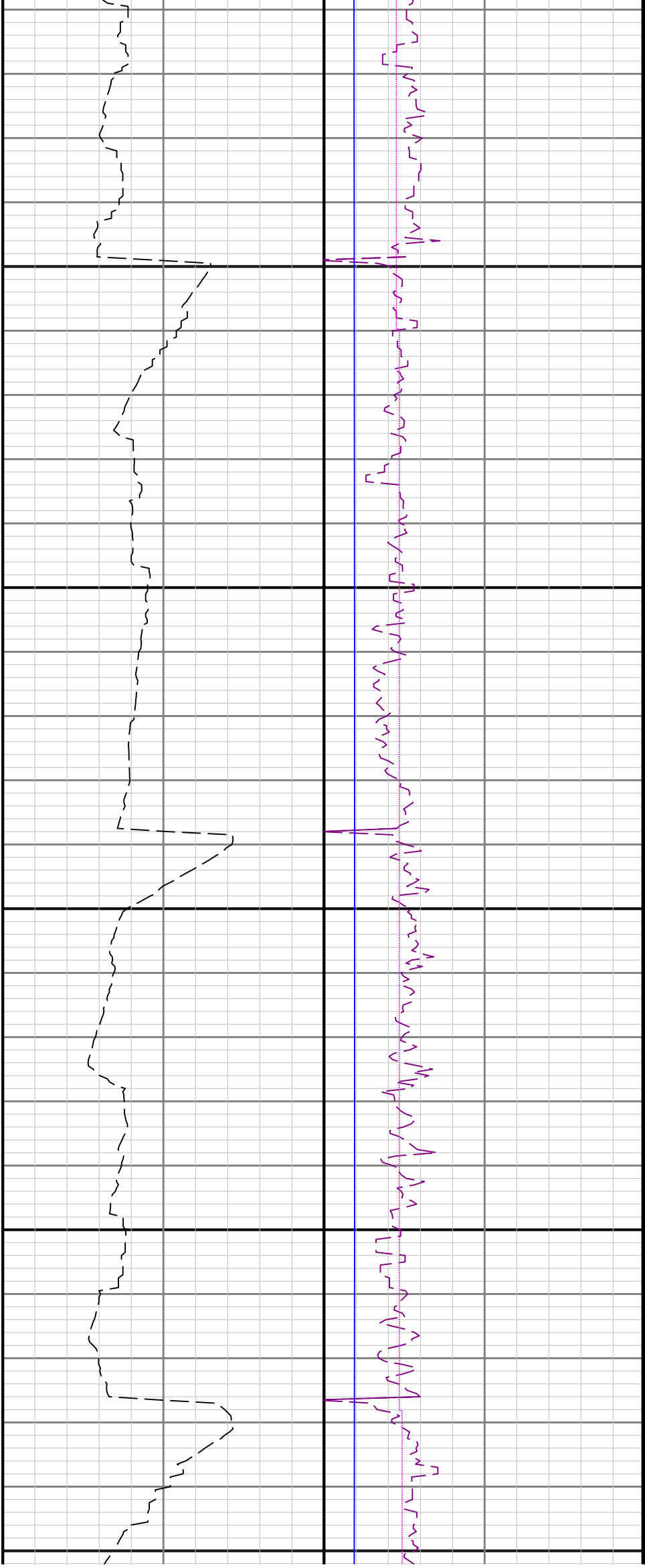

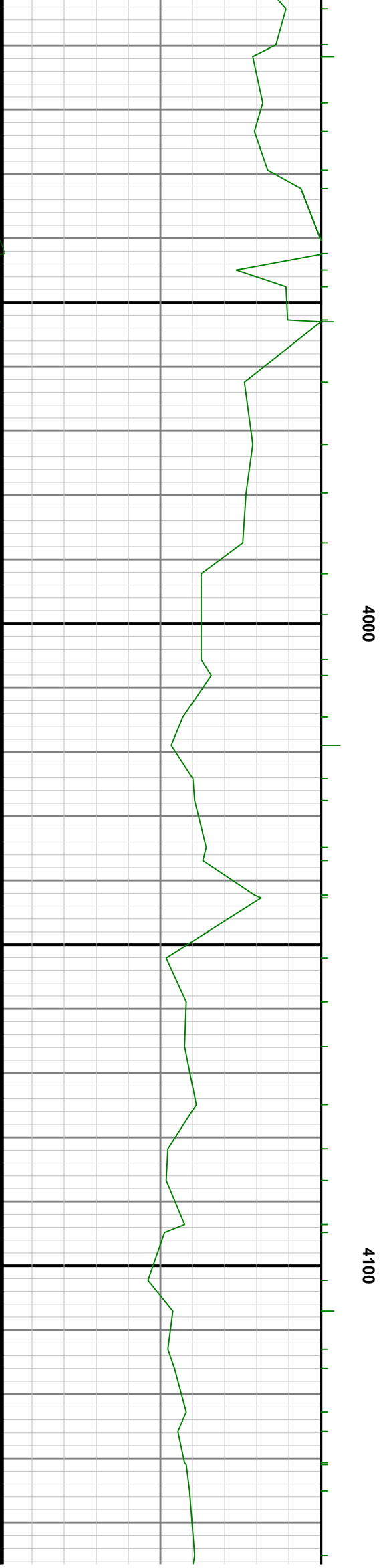
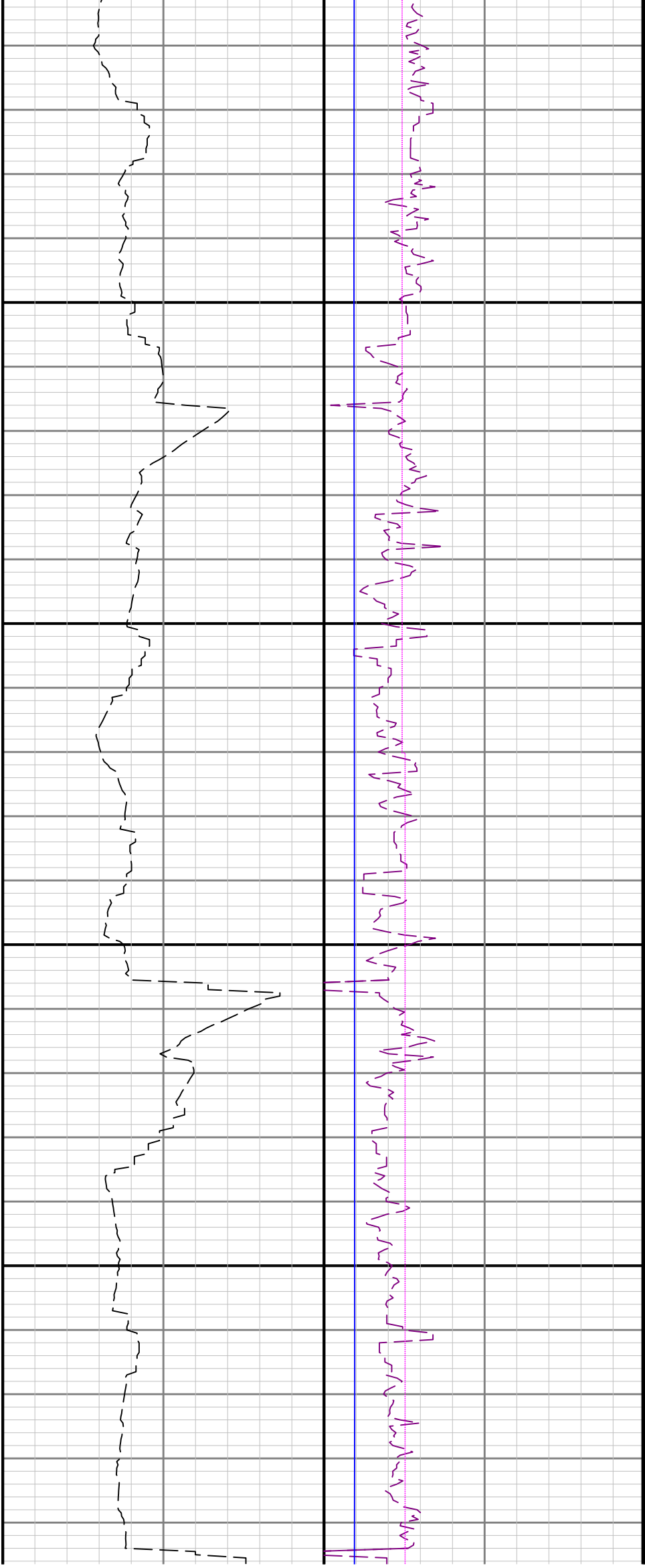

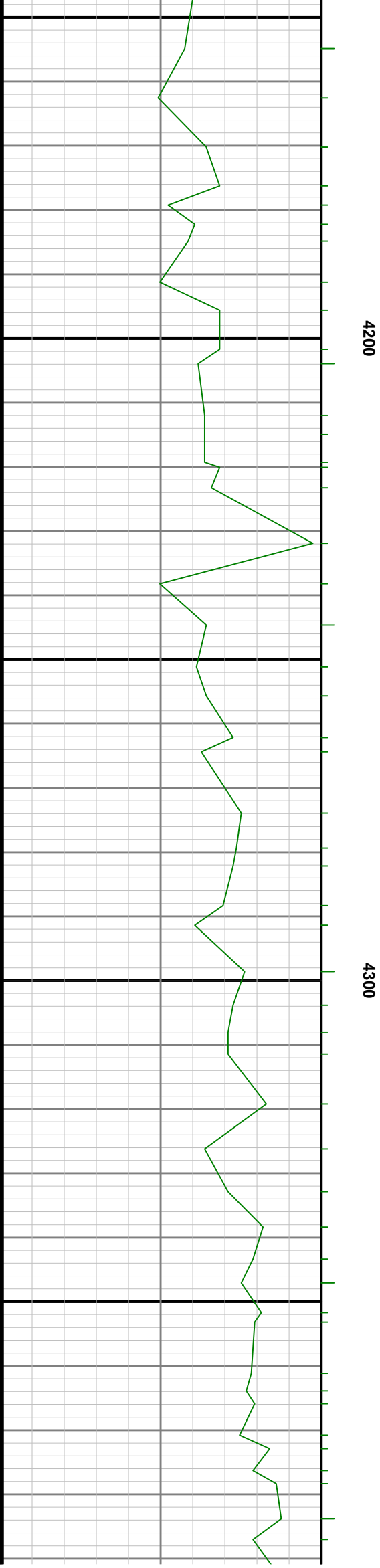
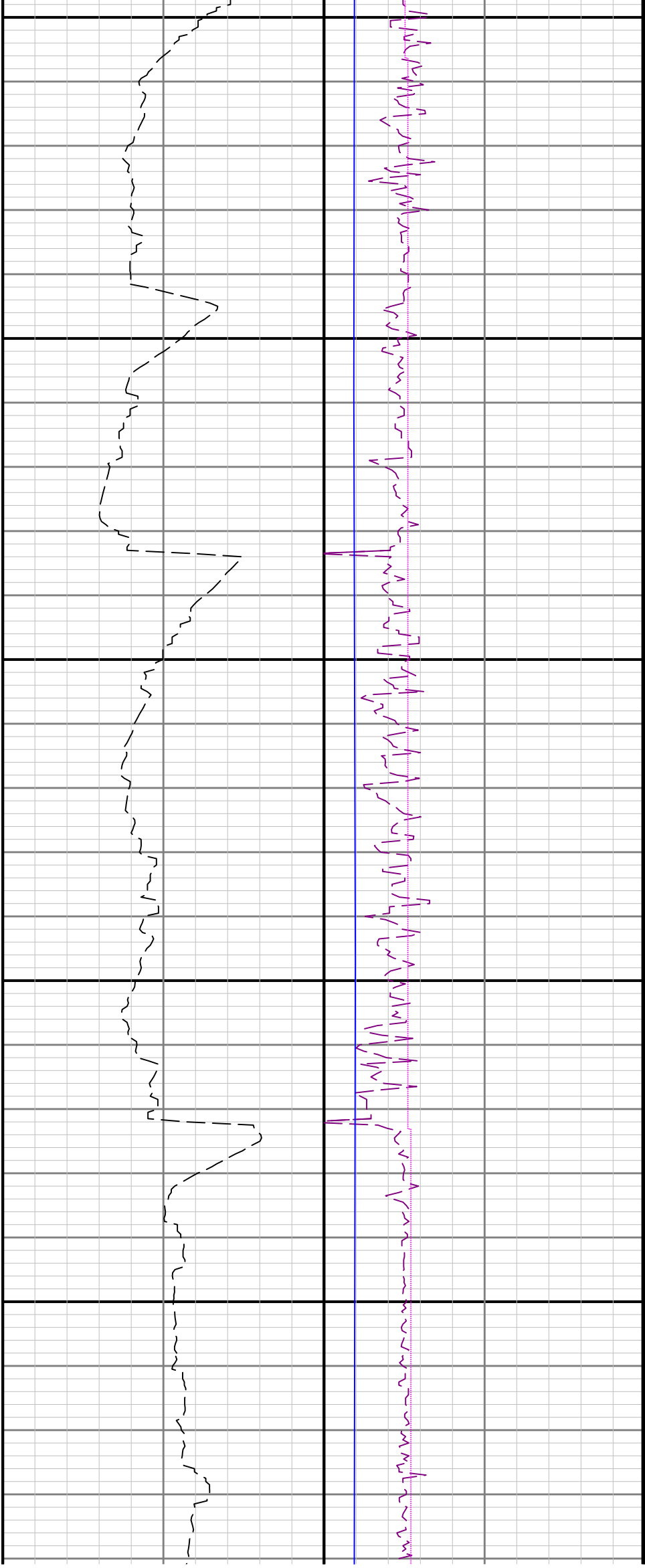

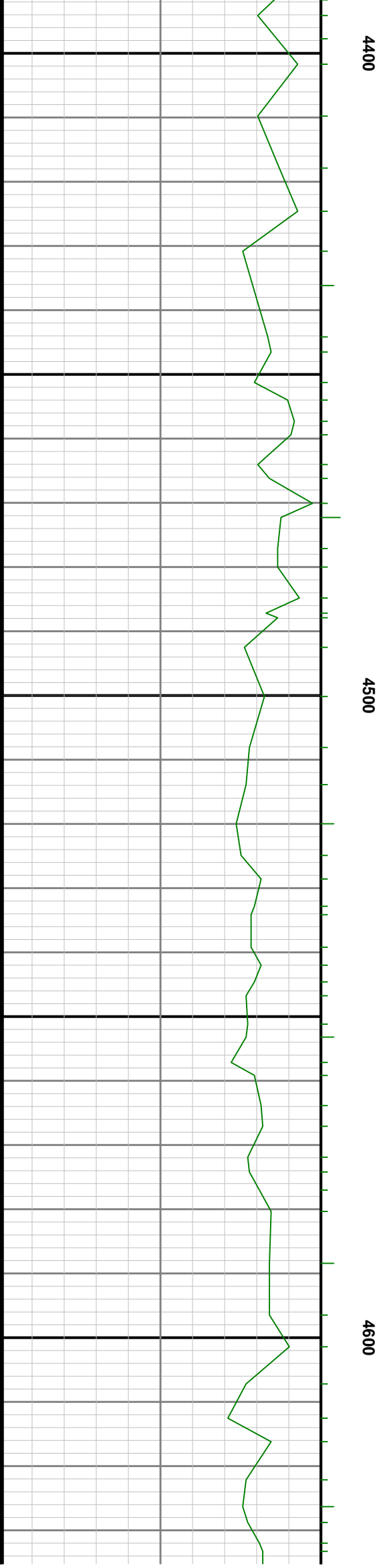
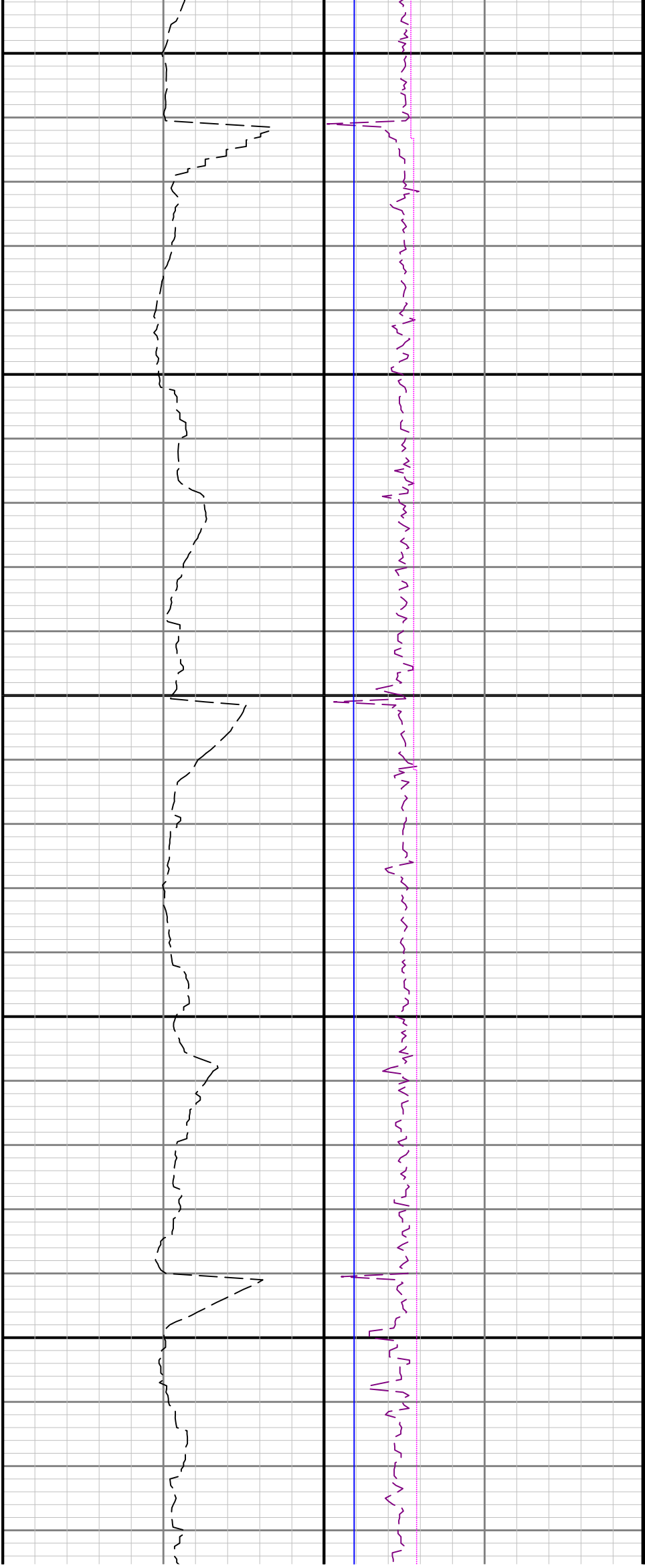

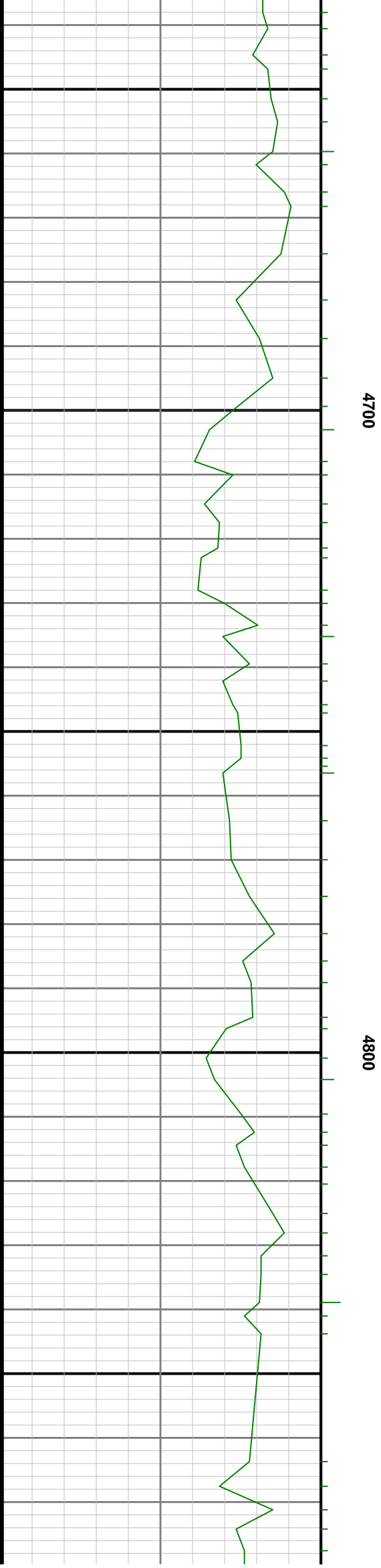
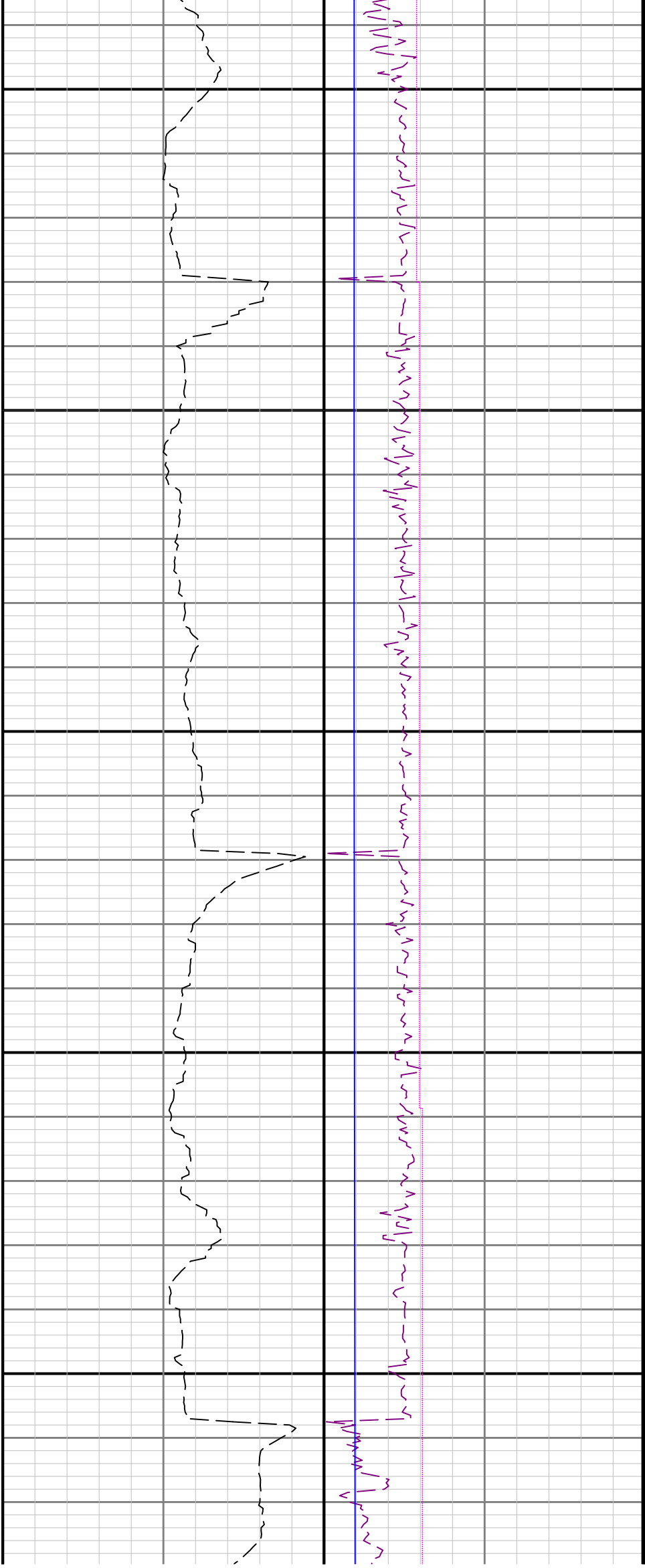

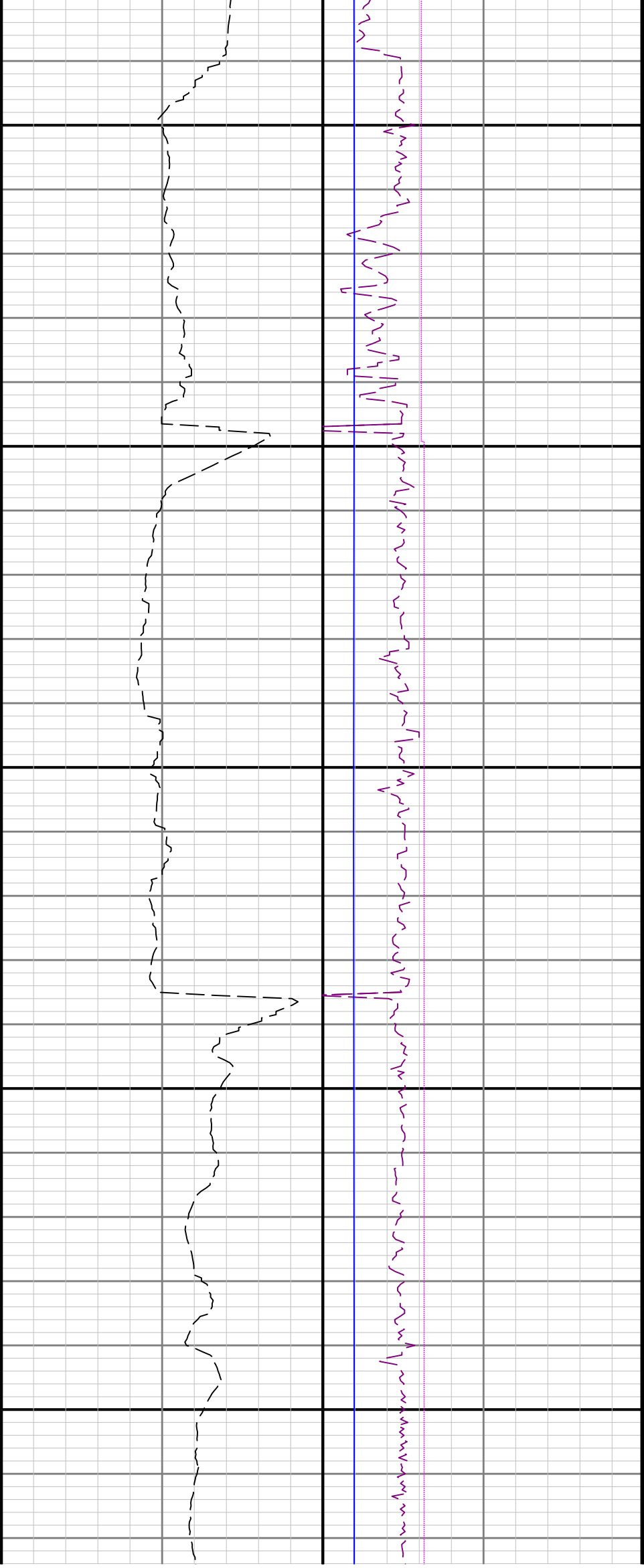

4900

5000

5100

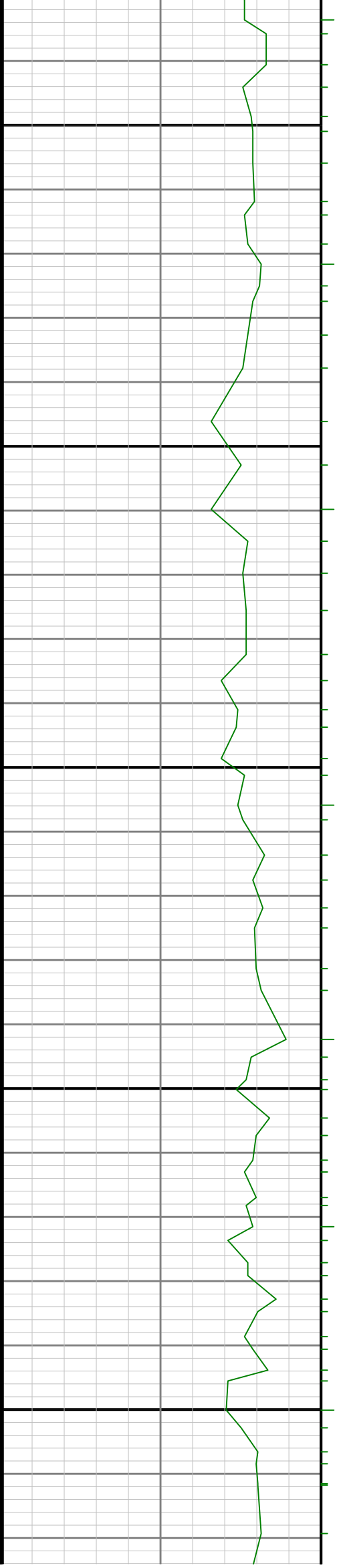

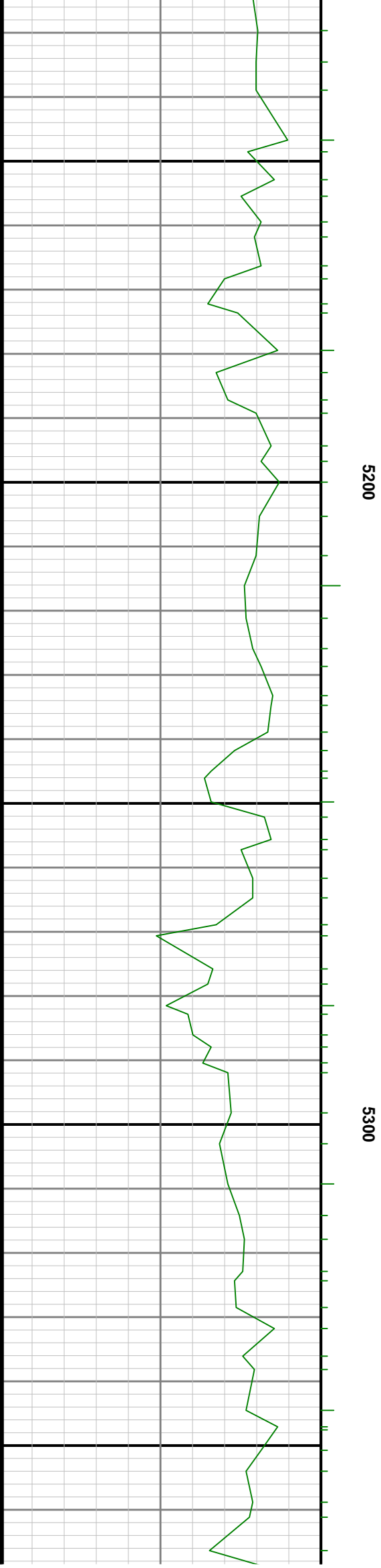
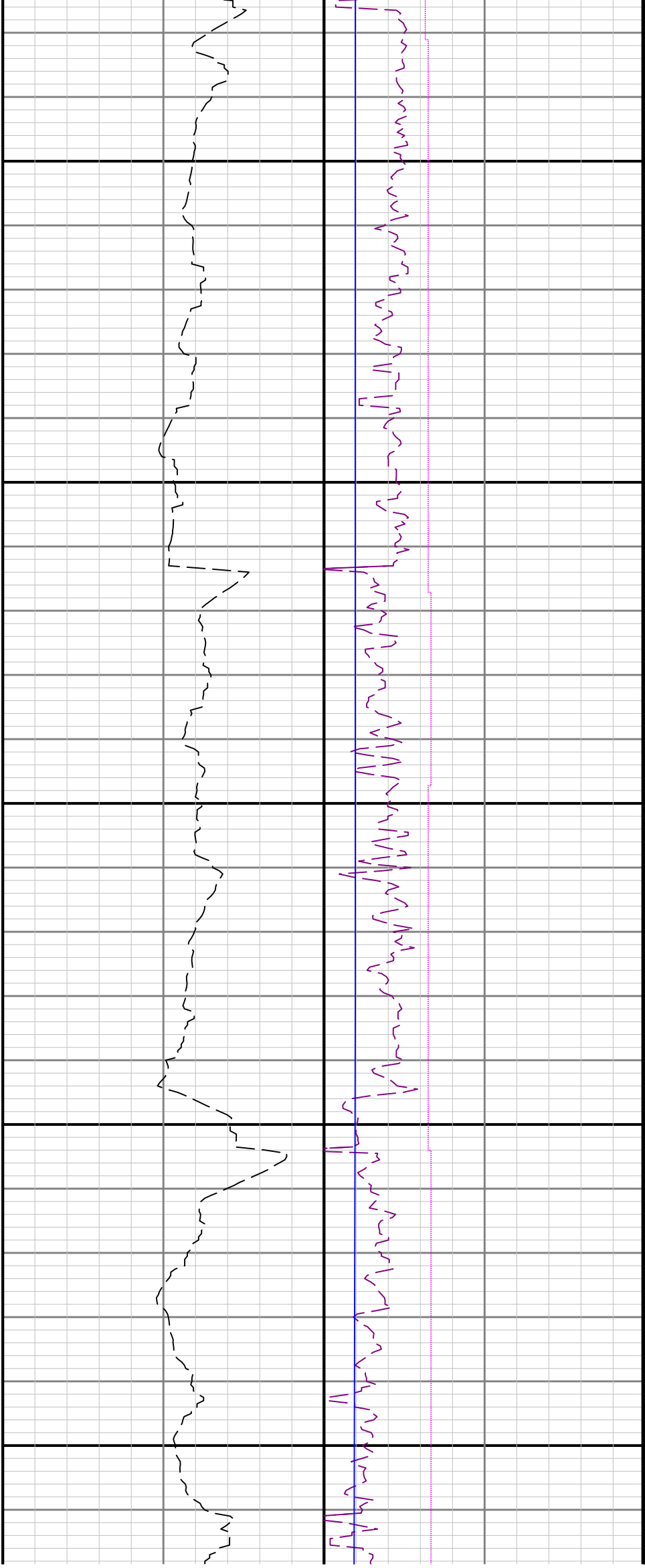

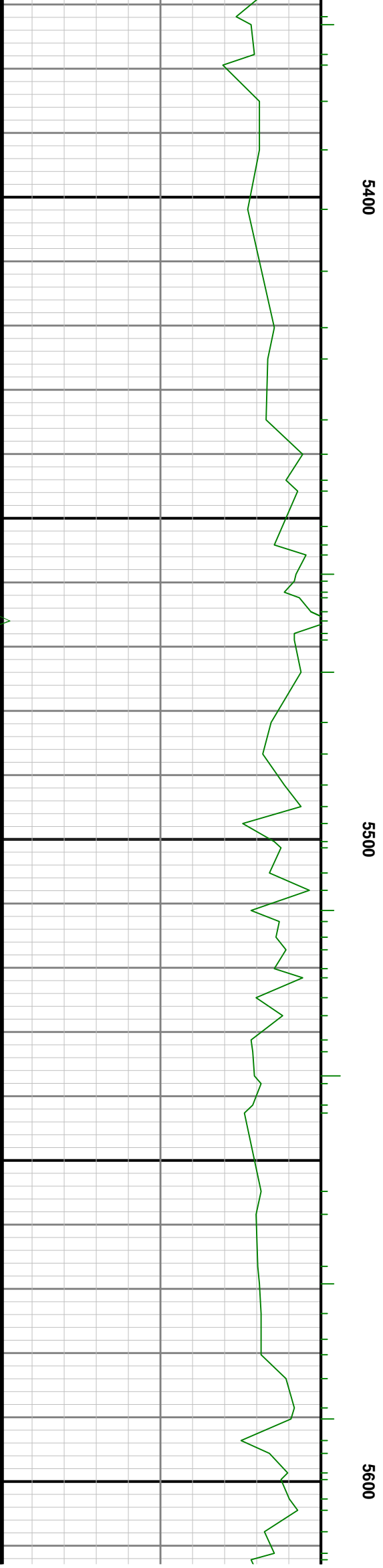
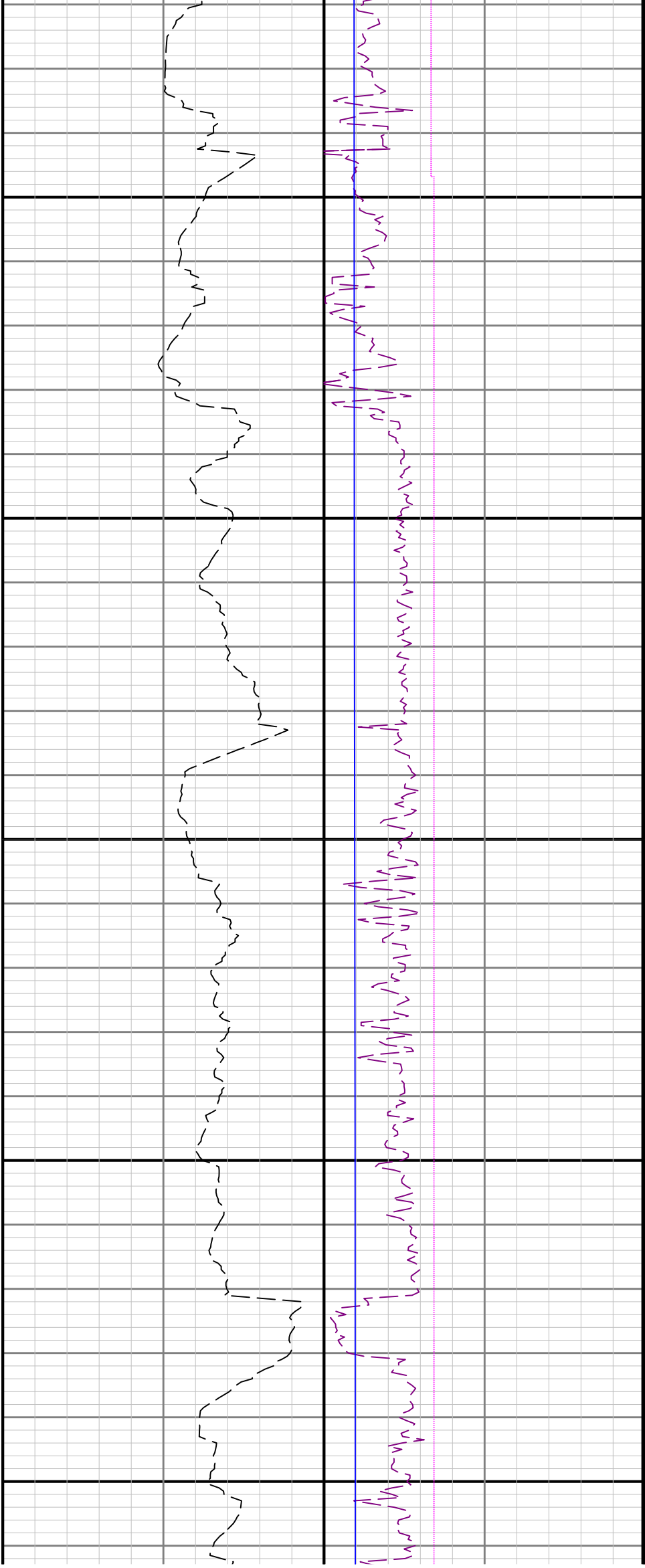

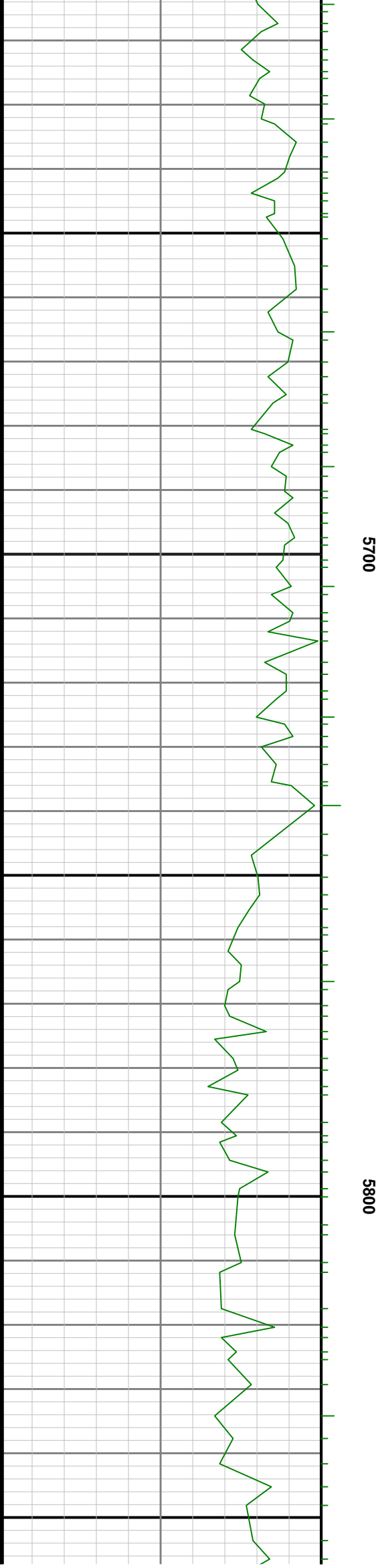
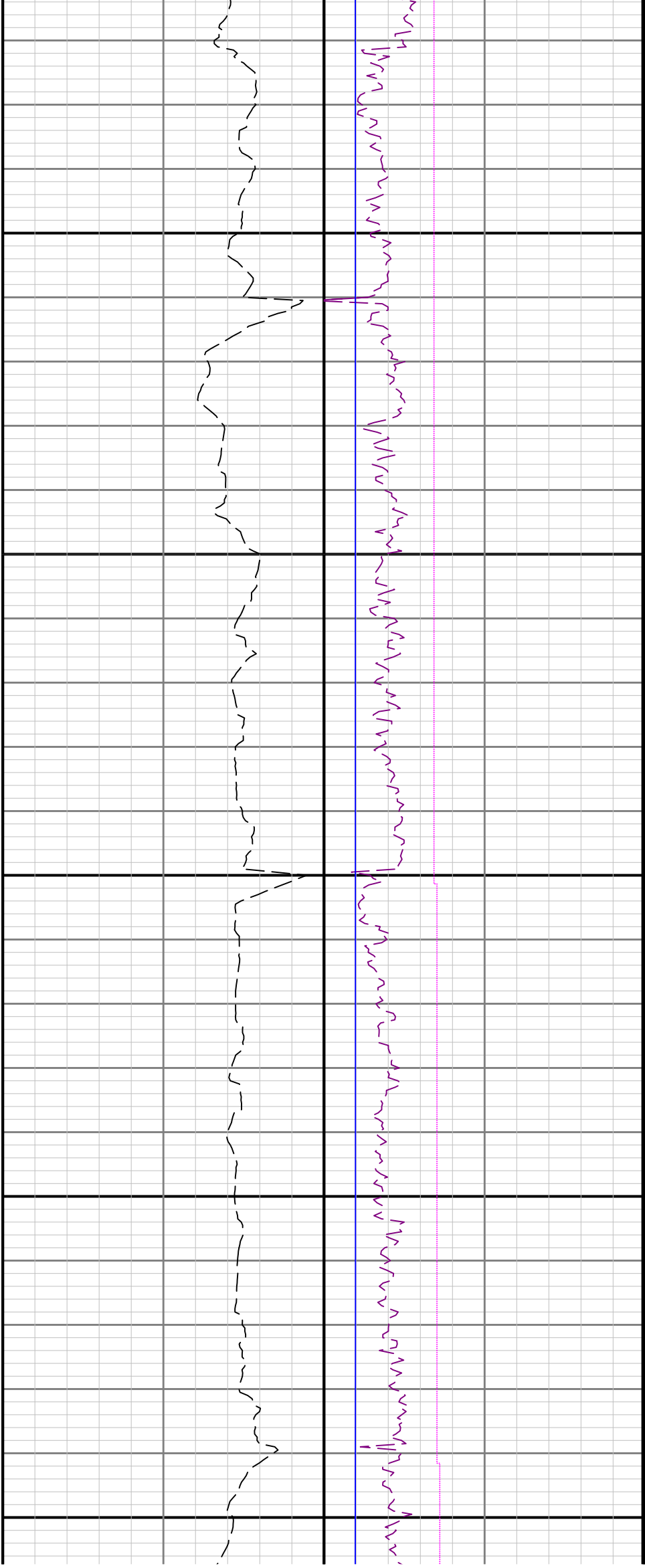

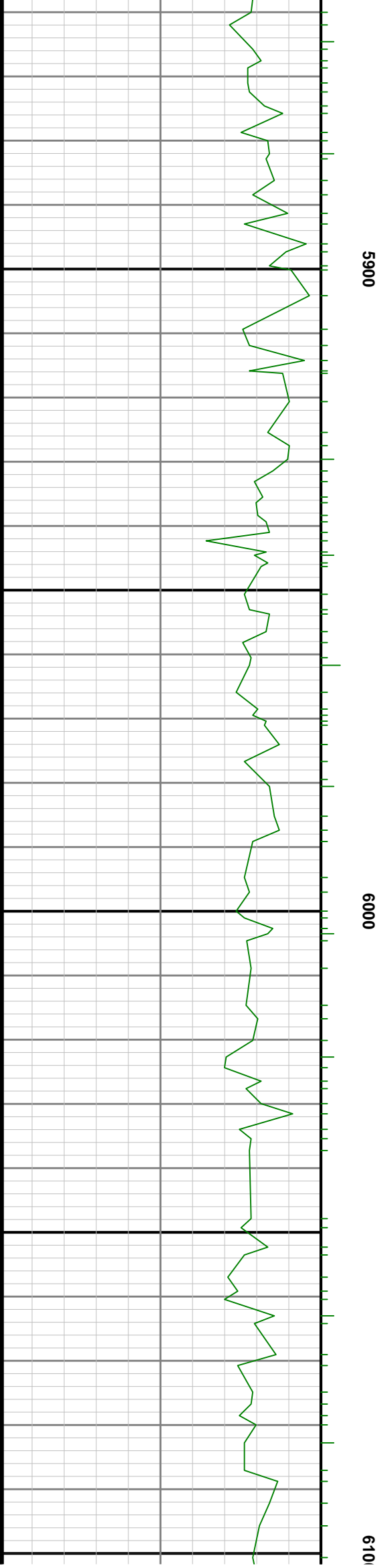
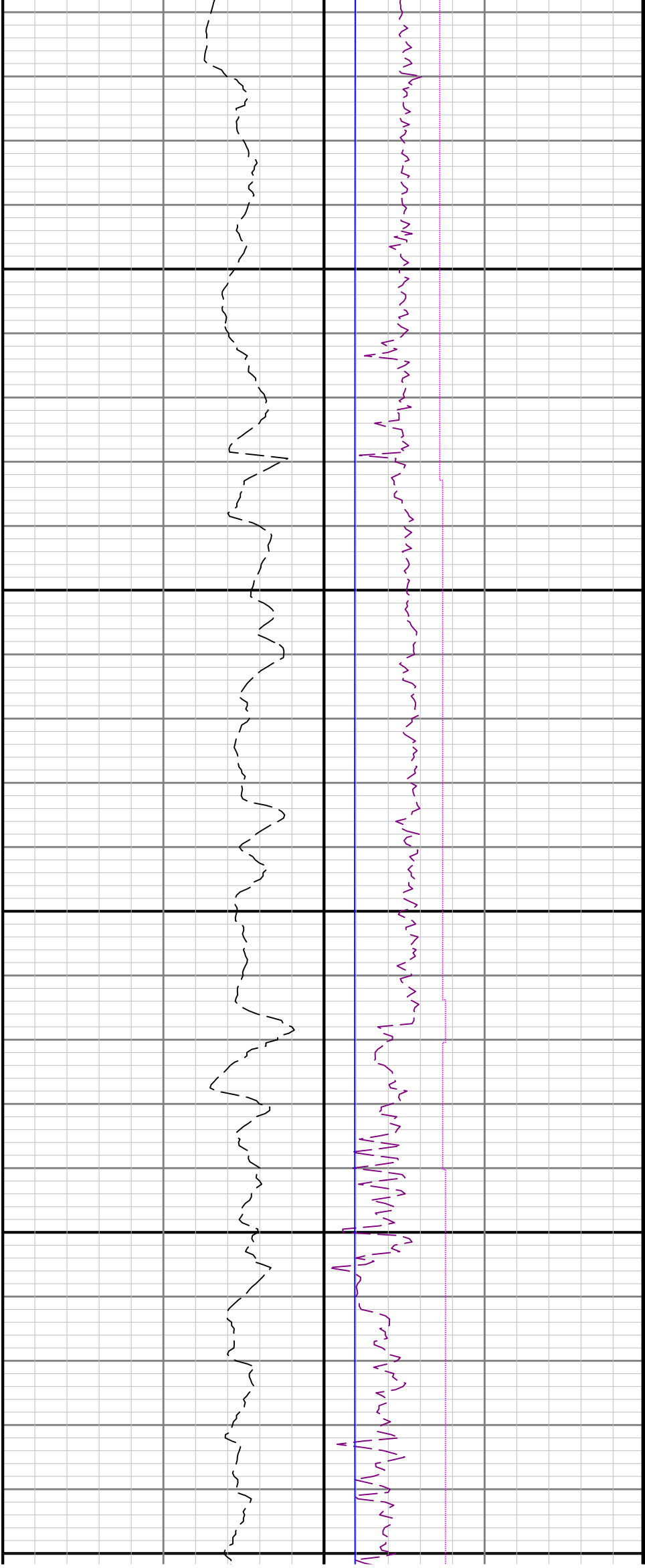

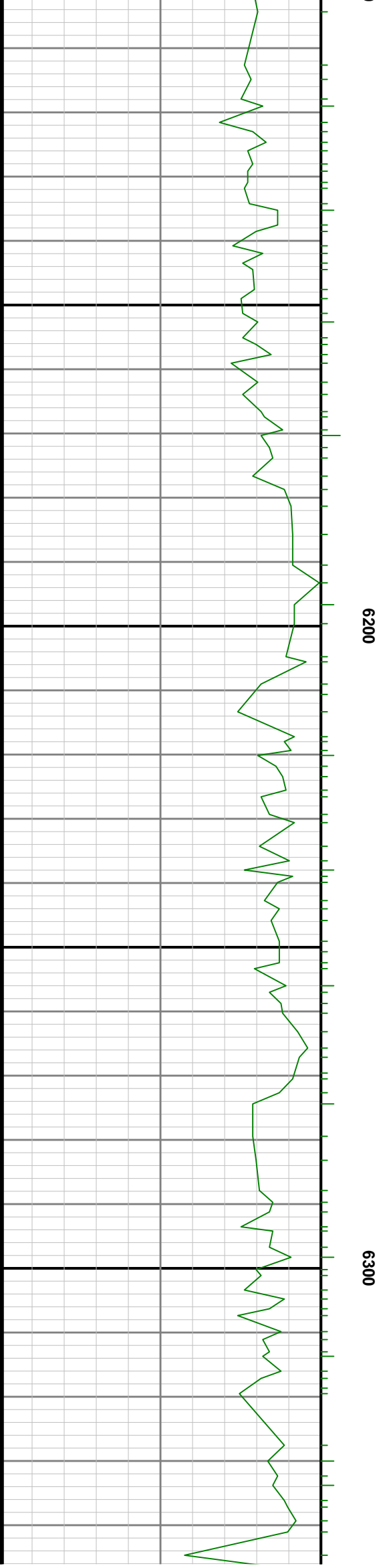
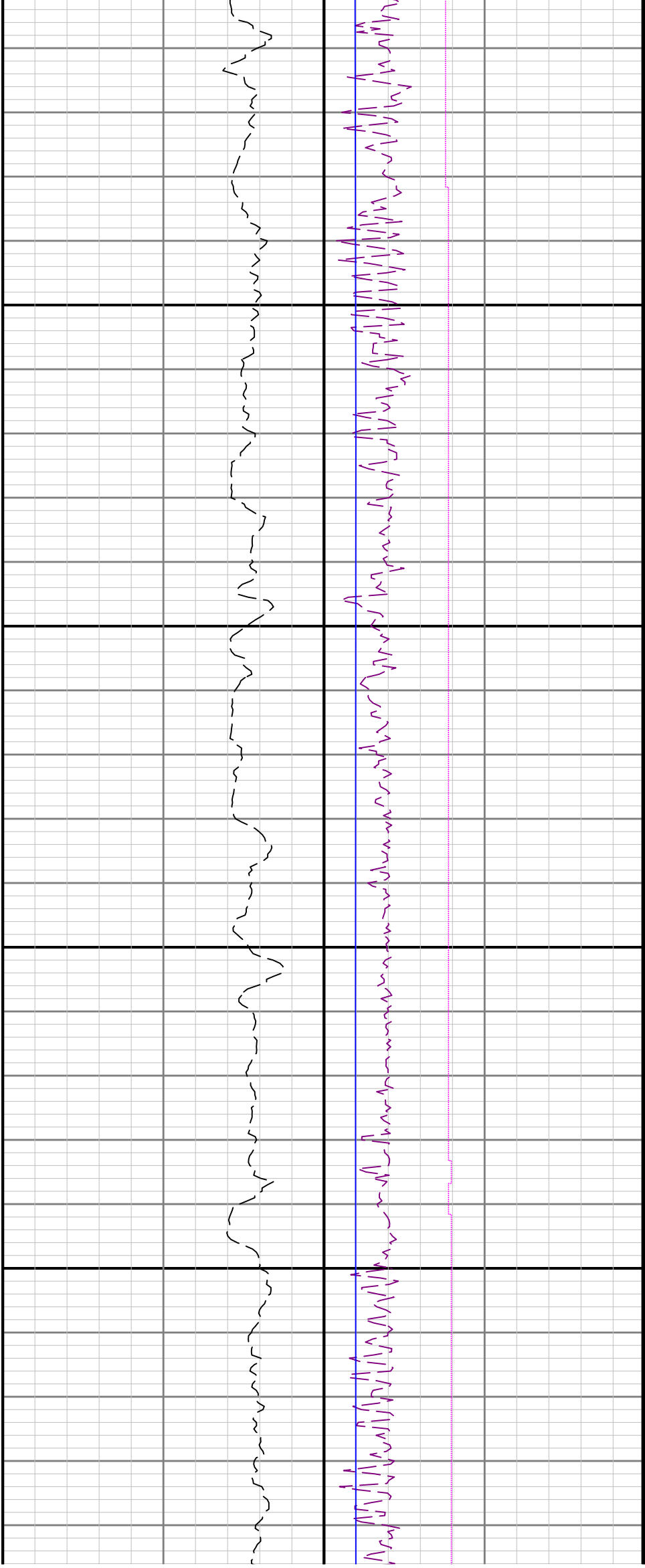

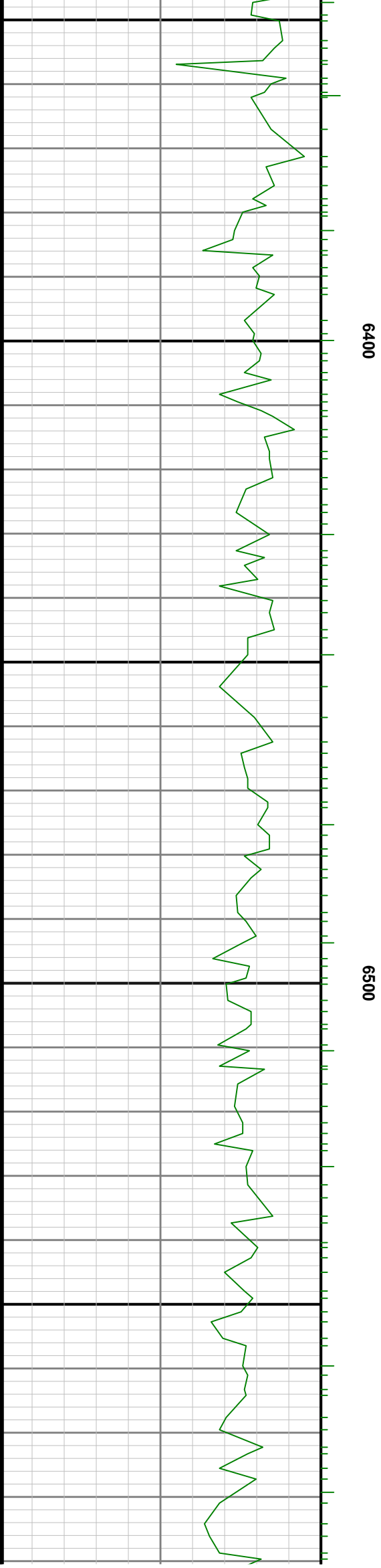
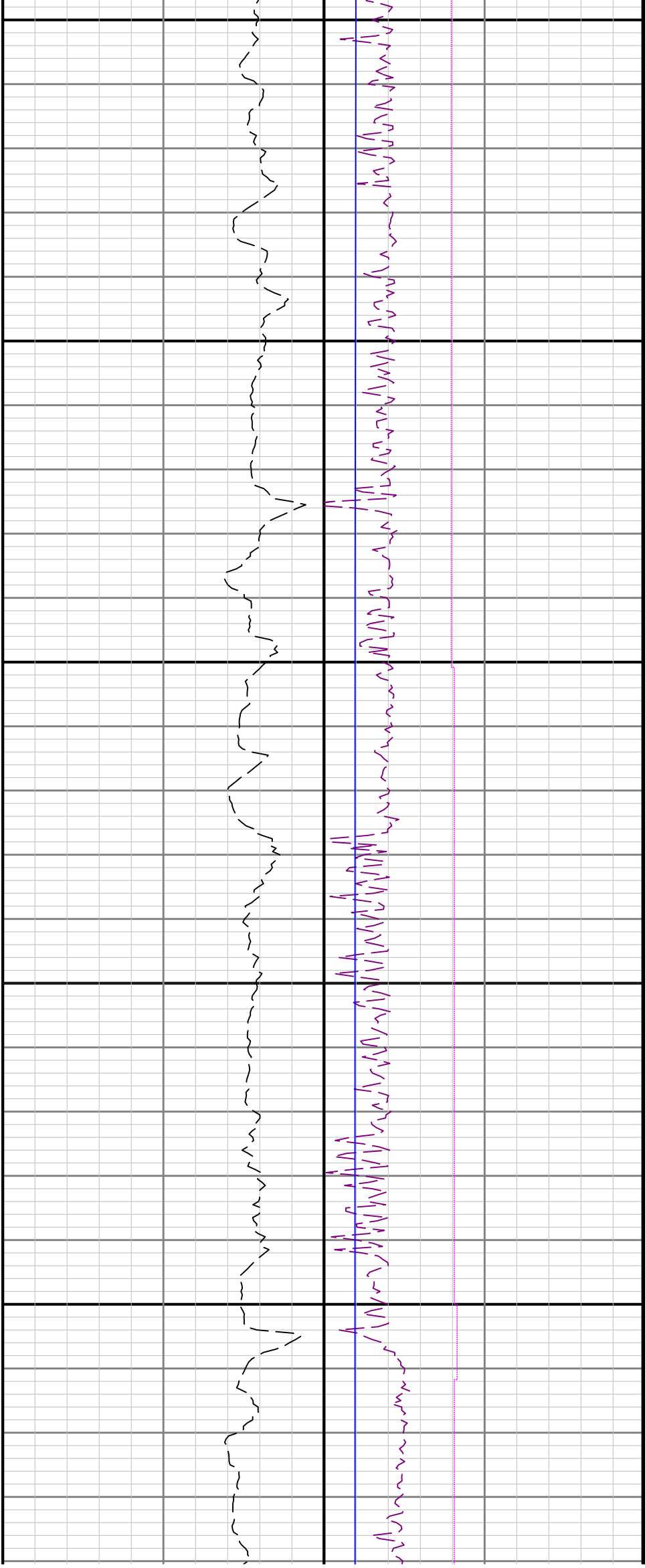

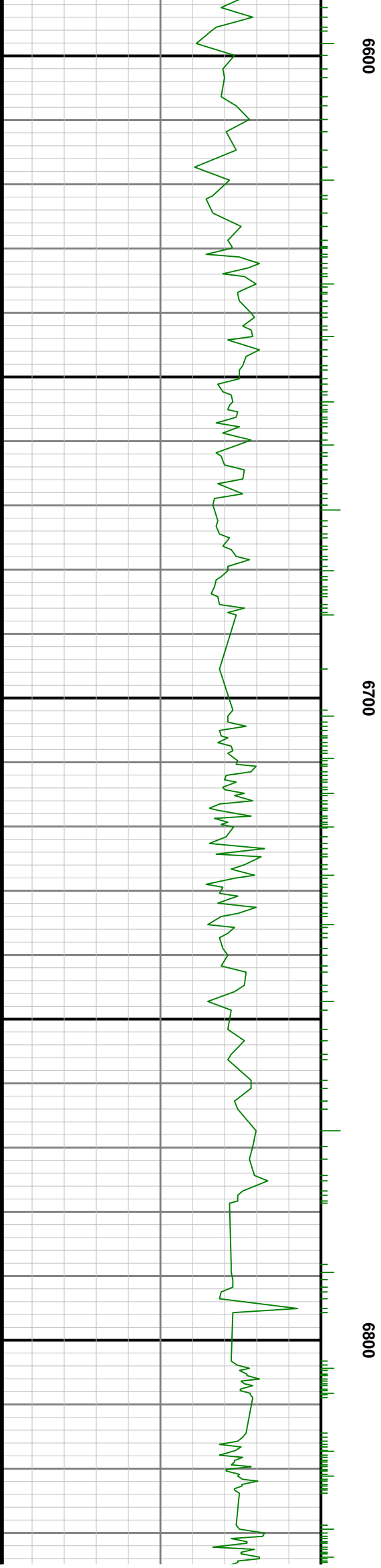
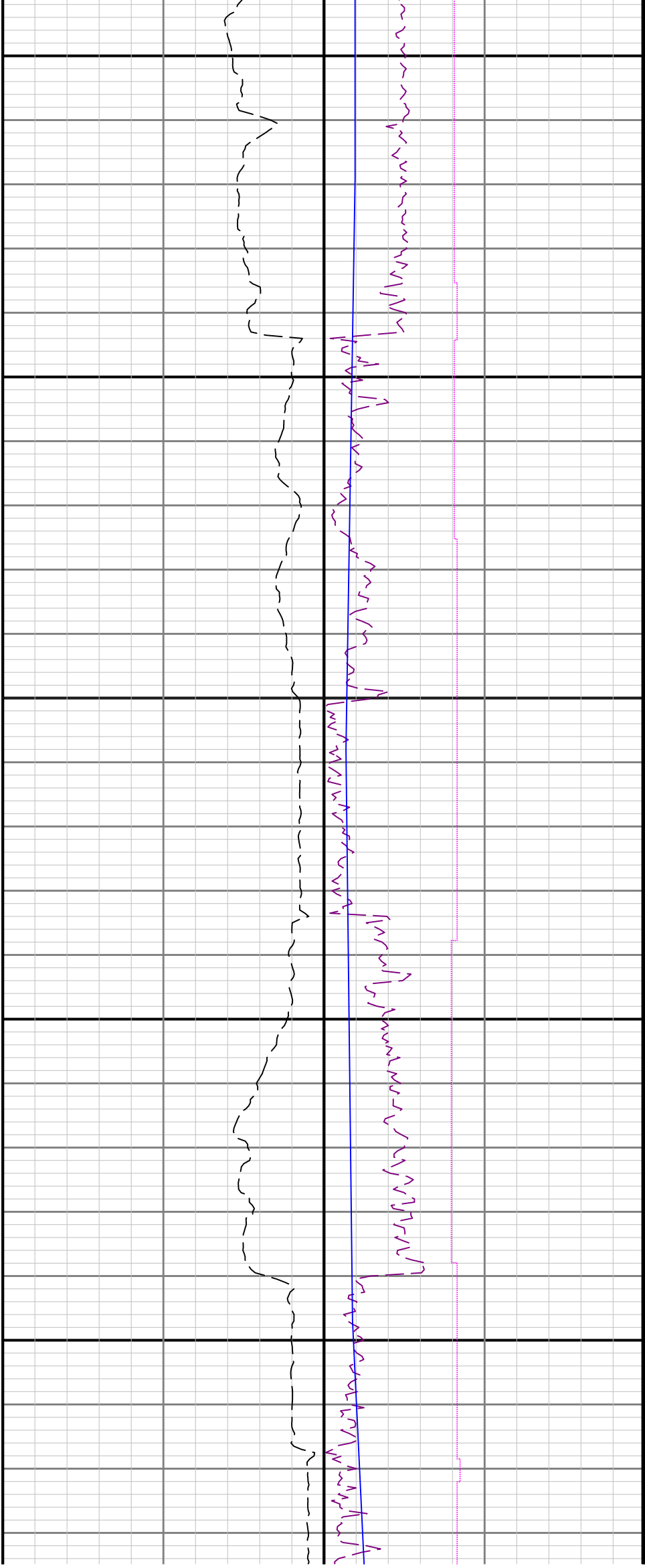

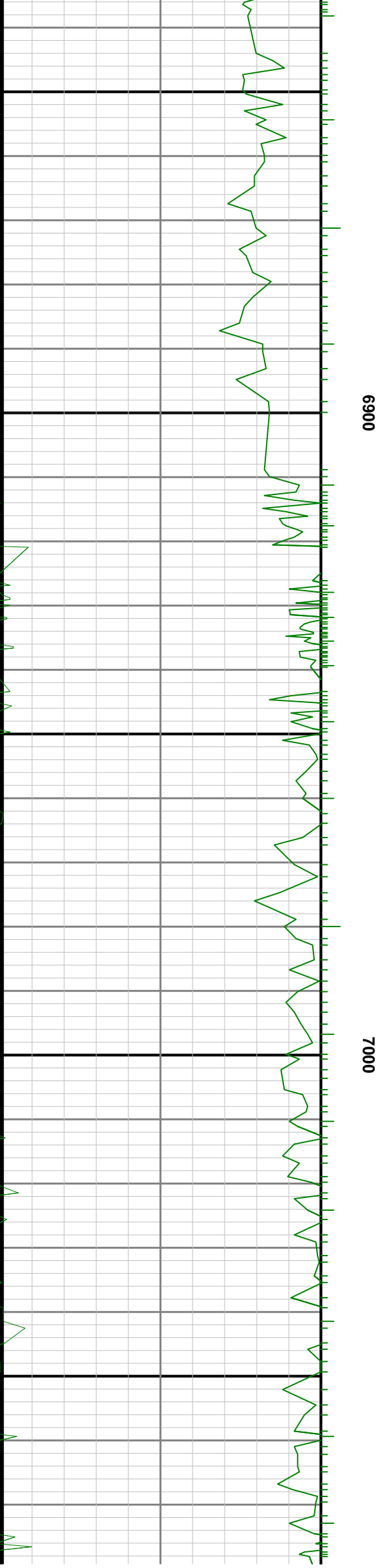
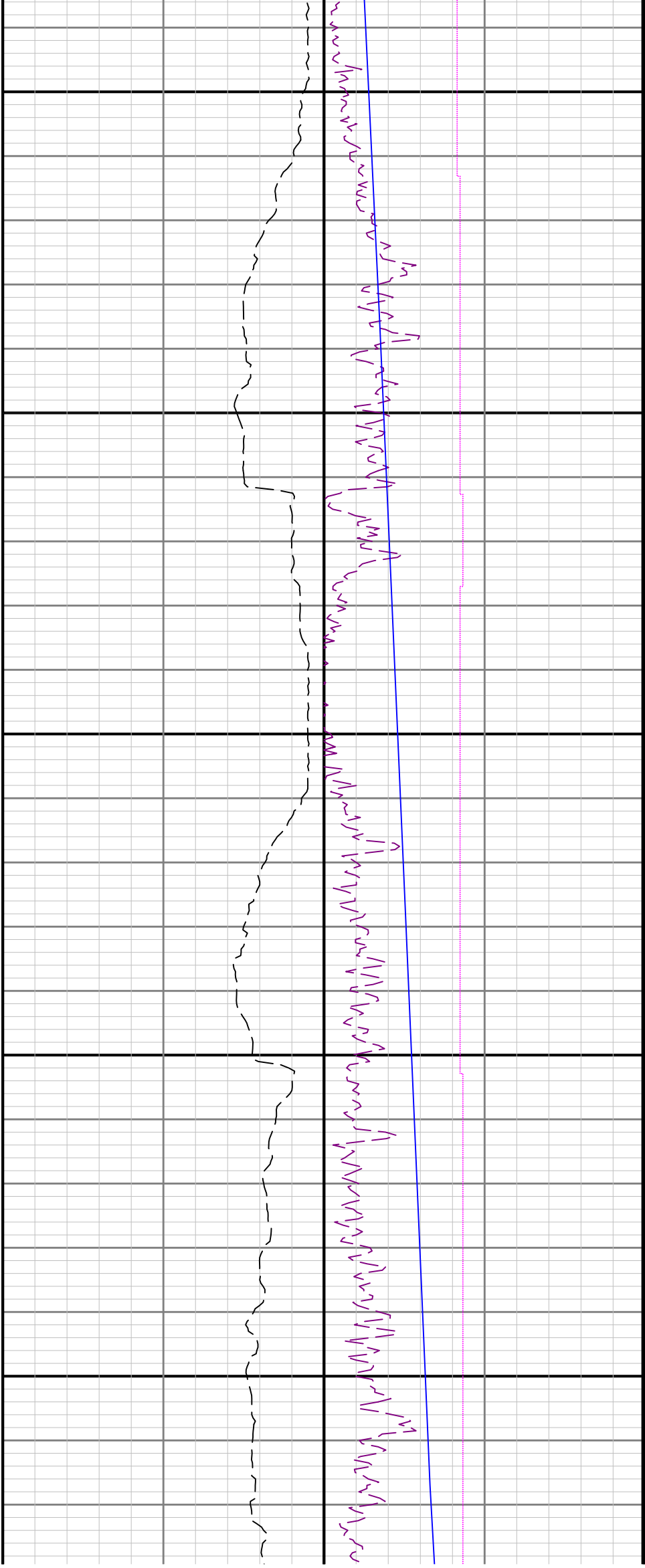

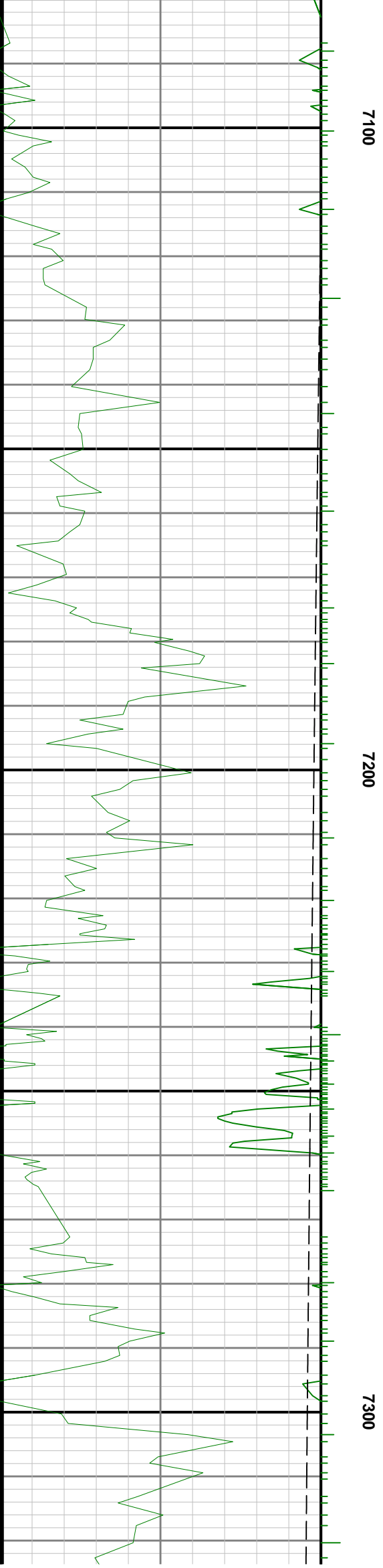
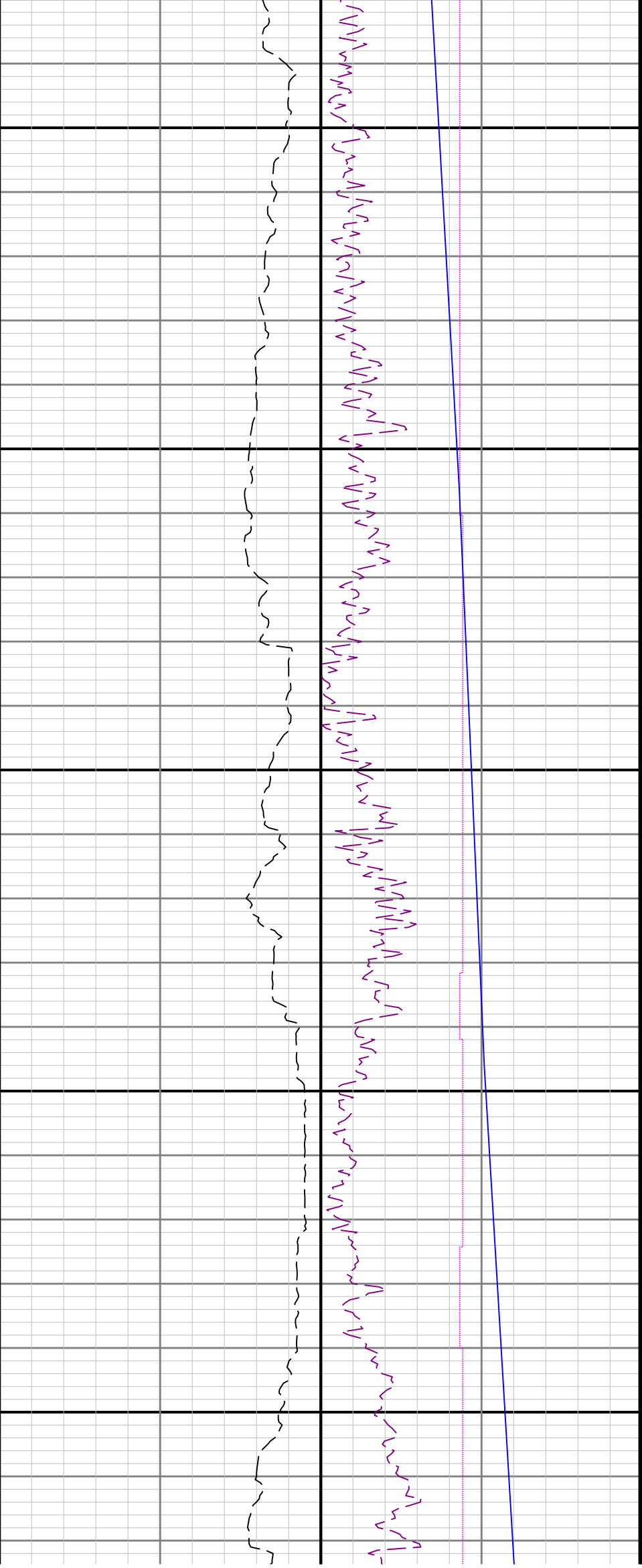

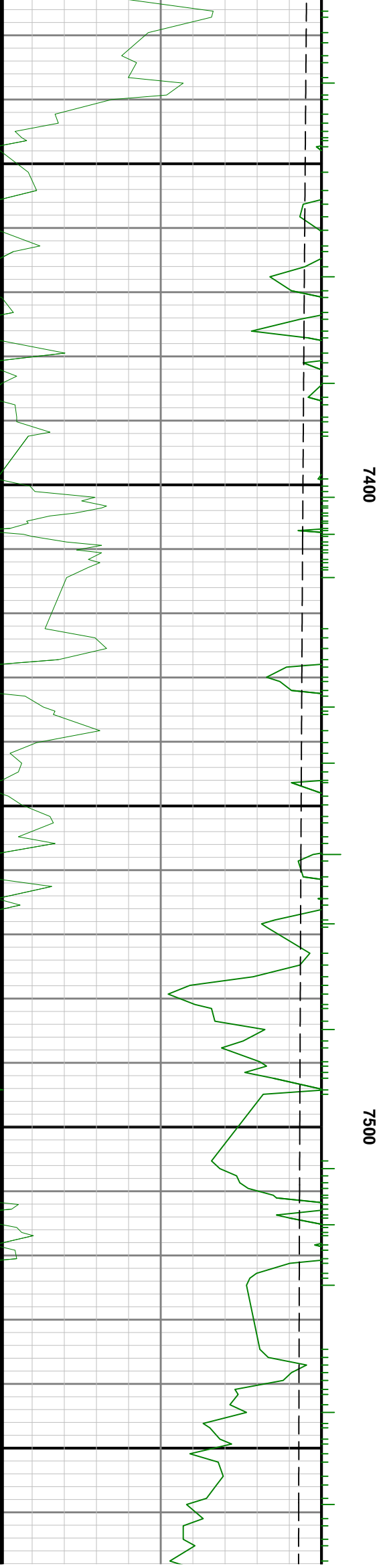
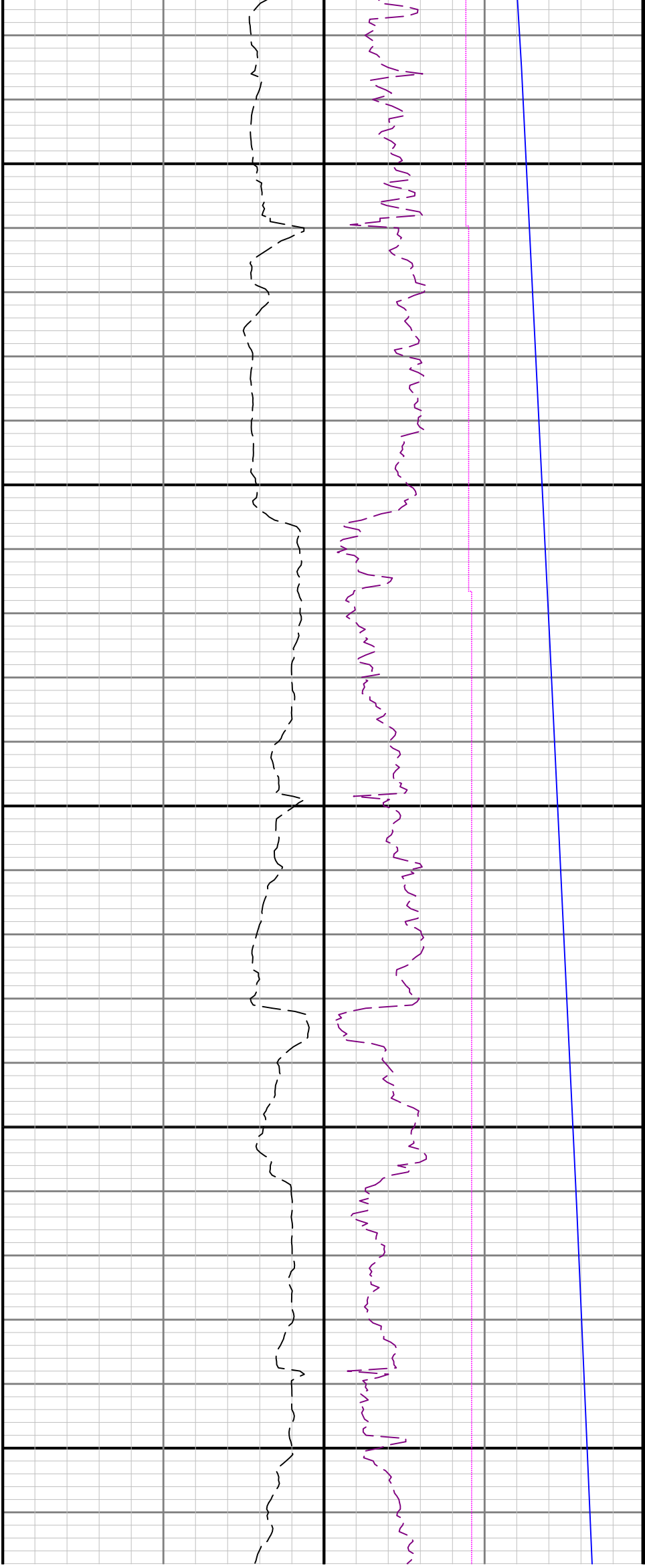

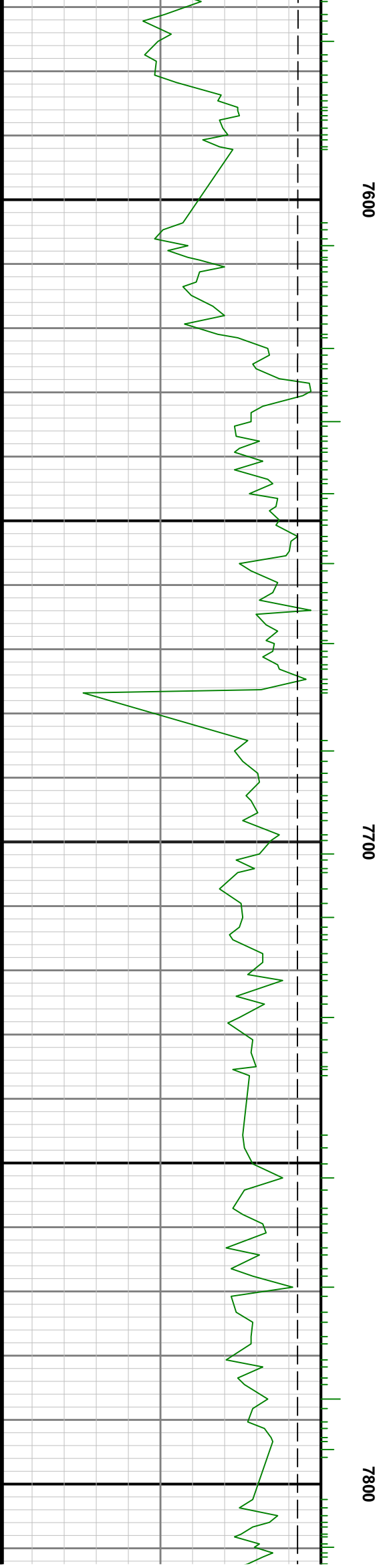
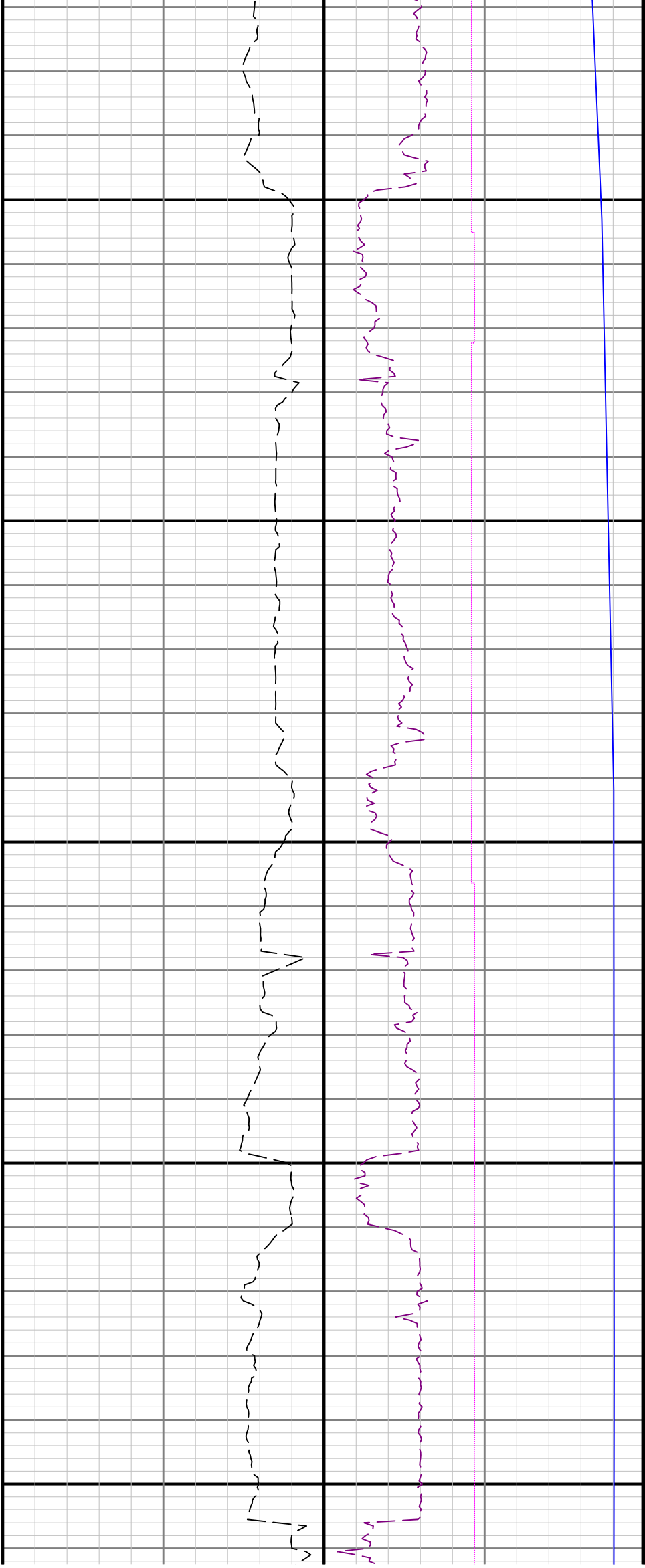

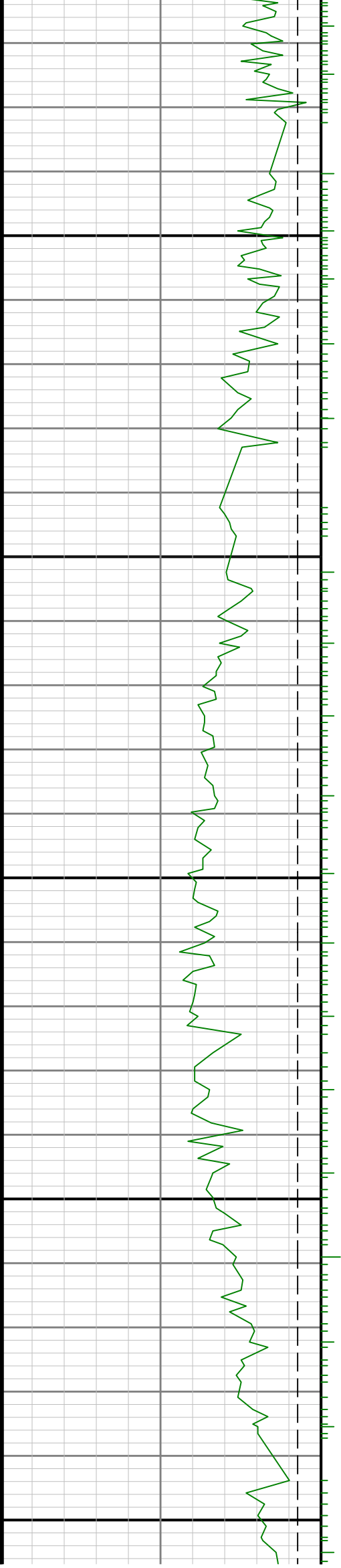

7900

0008

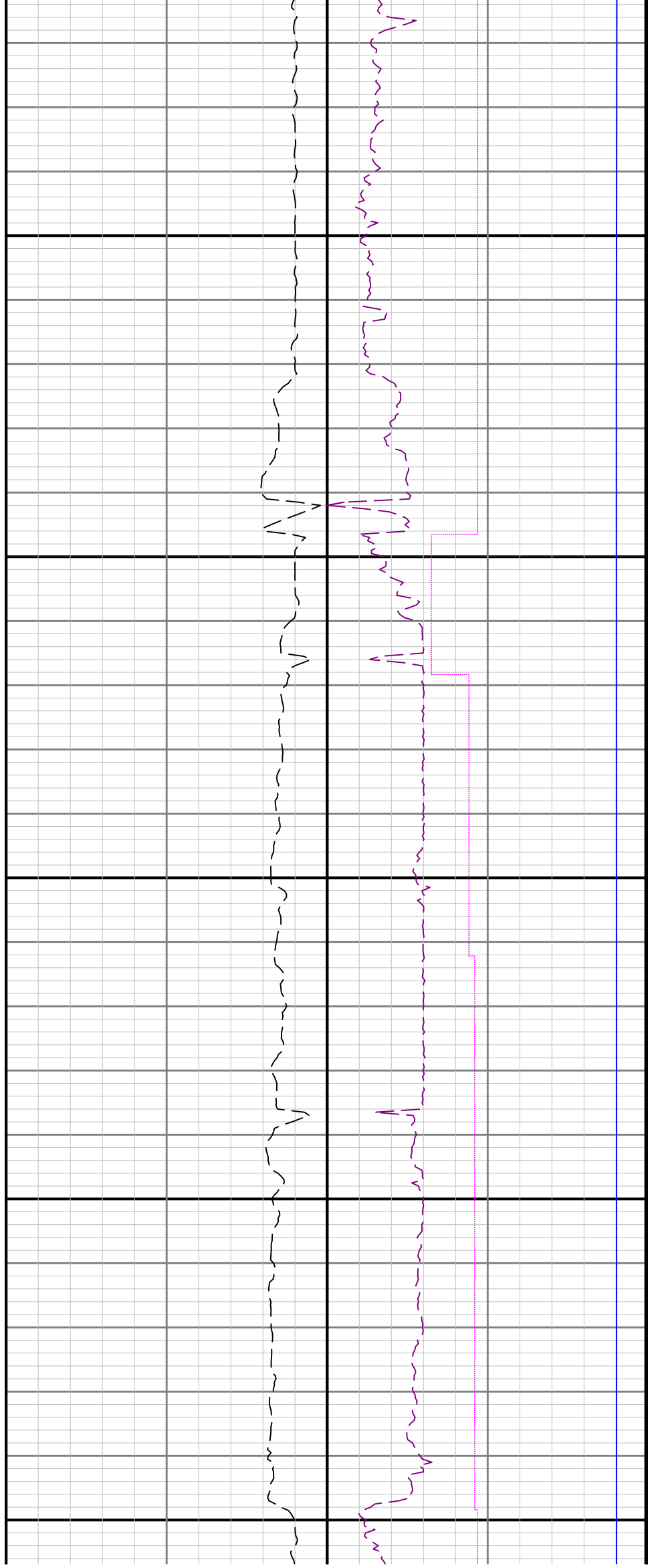

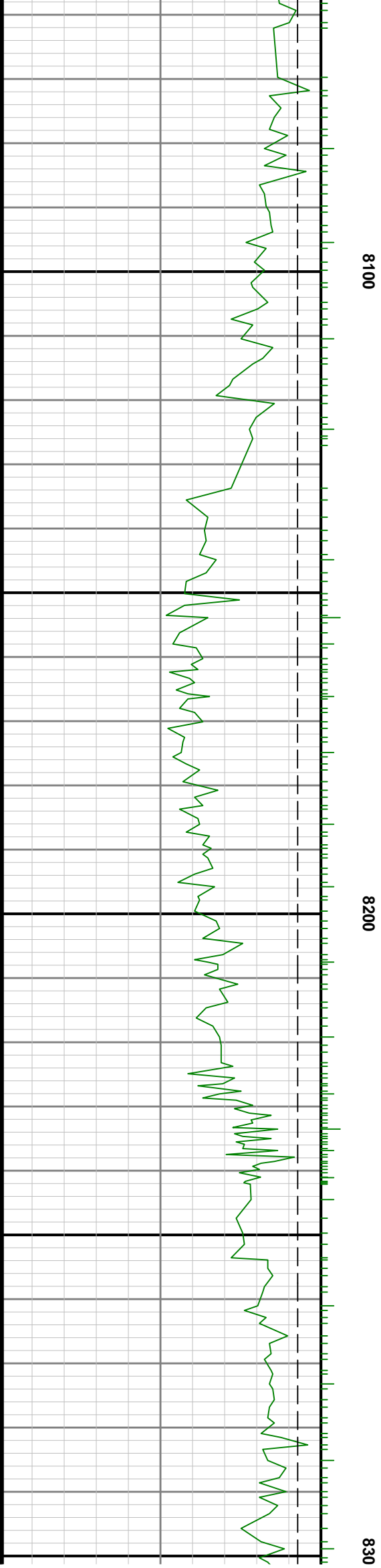
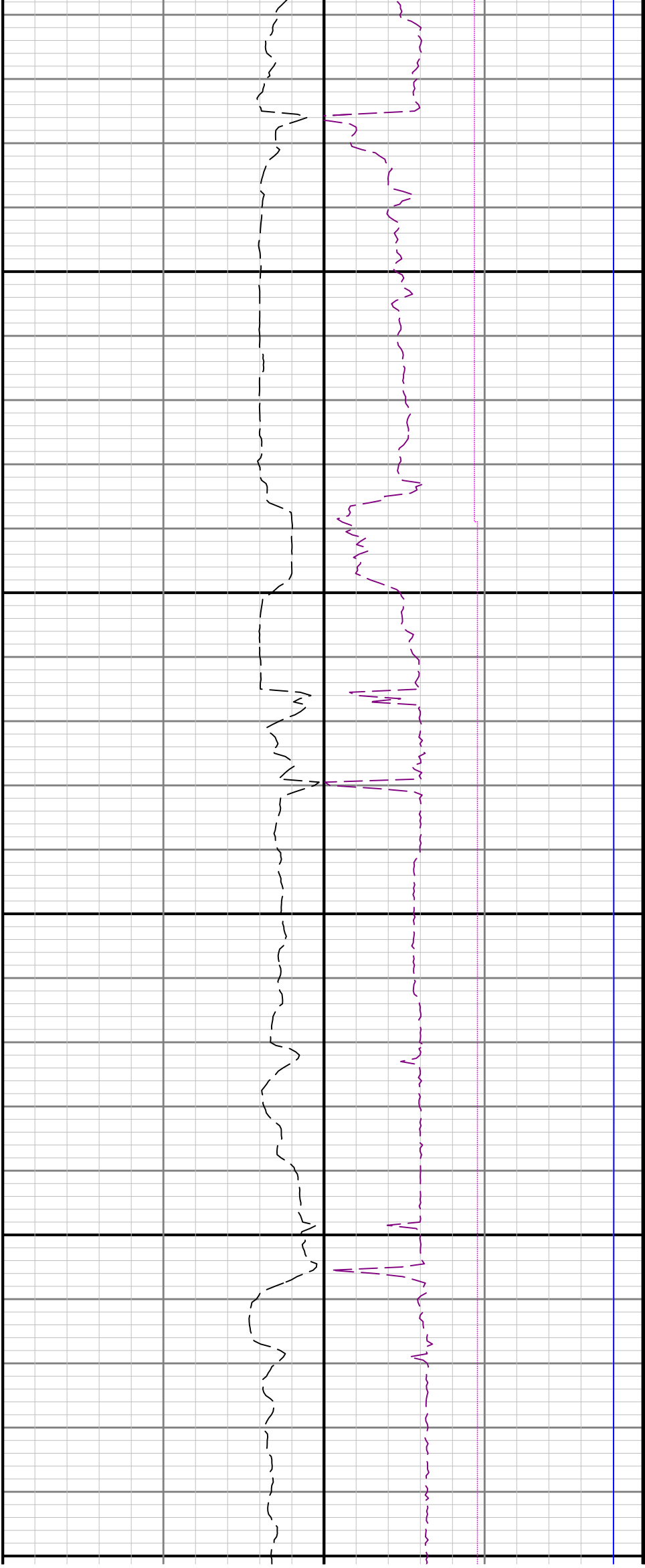

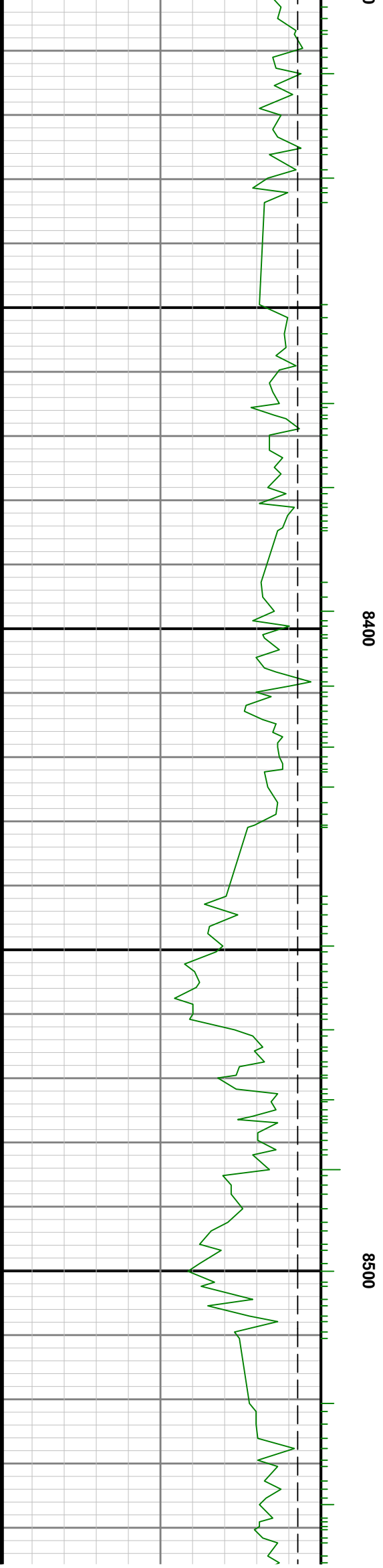
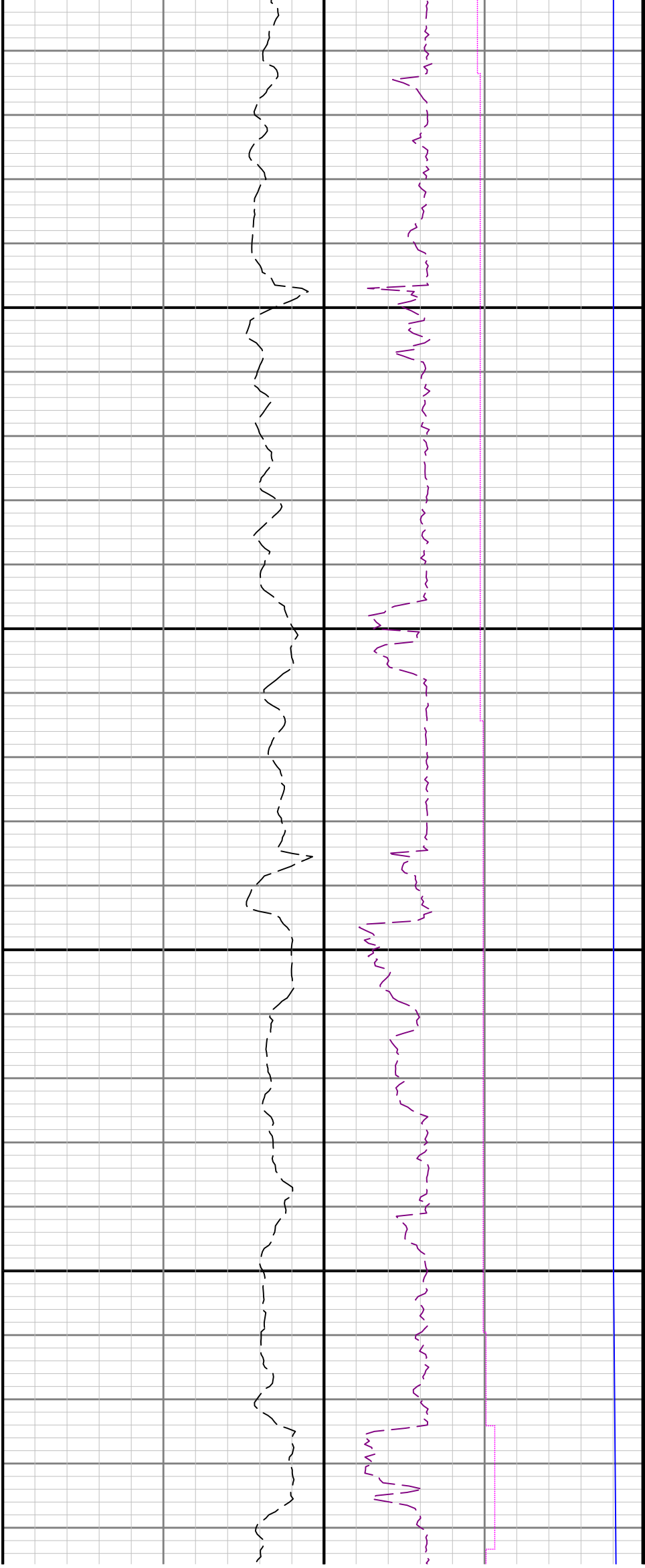

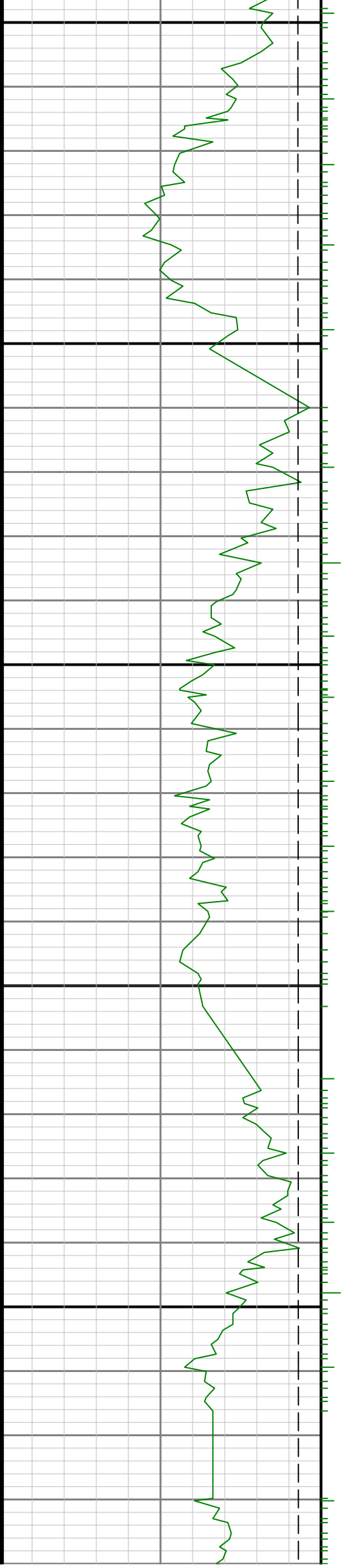

0098

8600

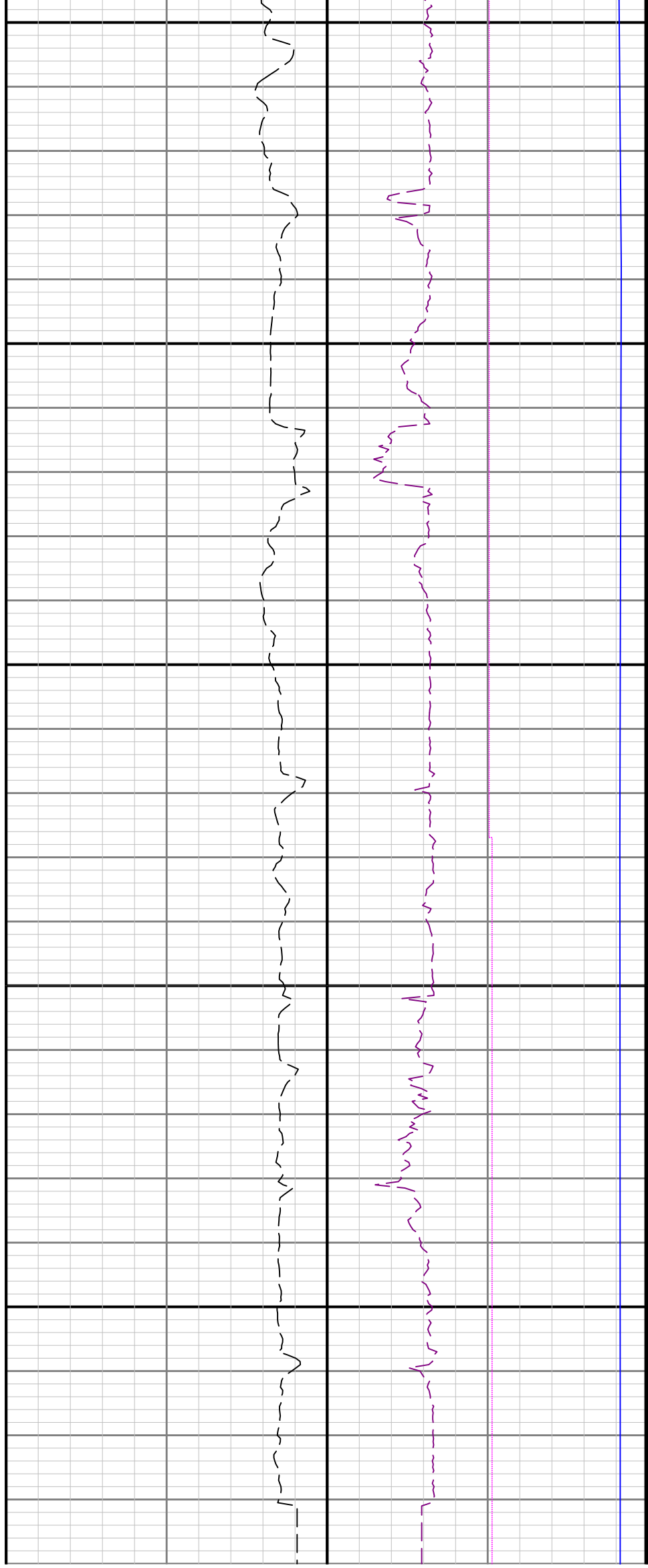

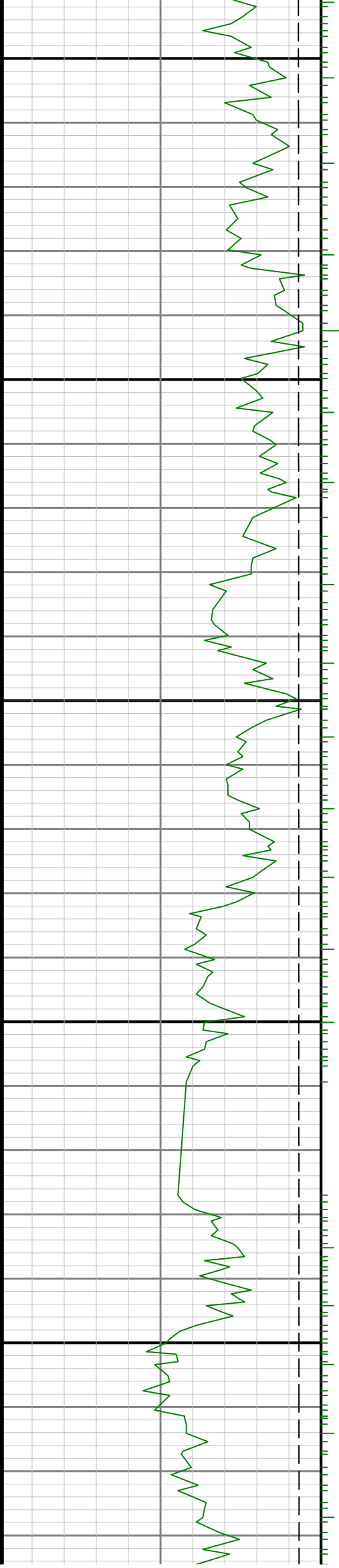

0006

0068

0088

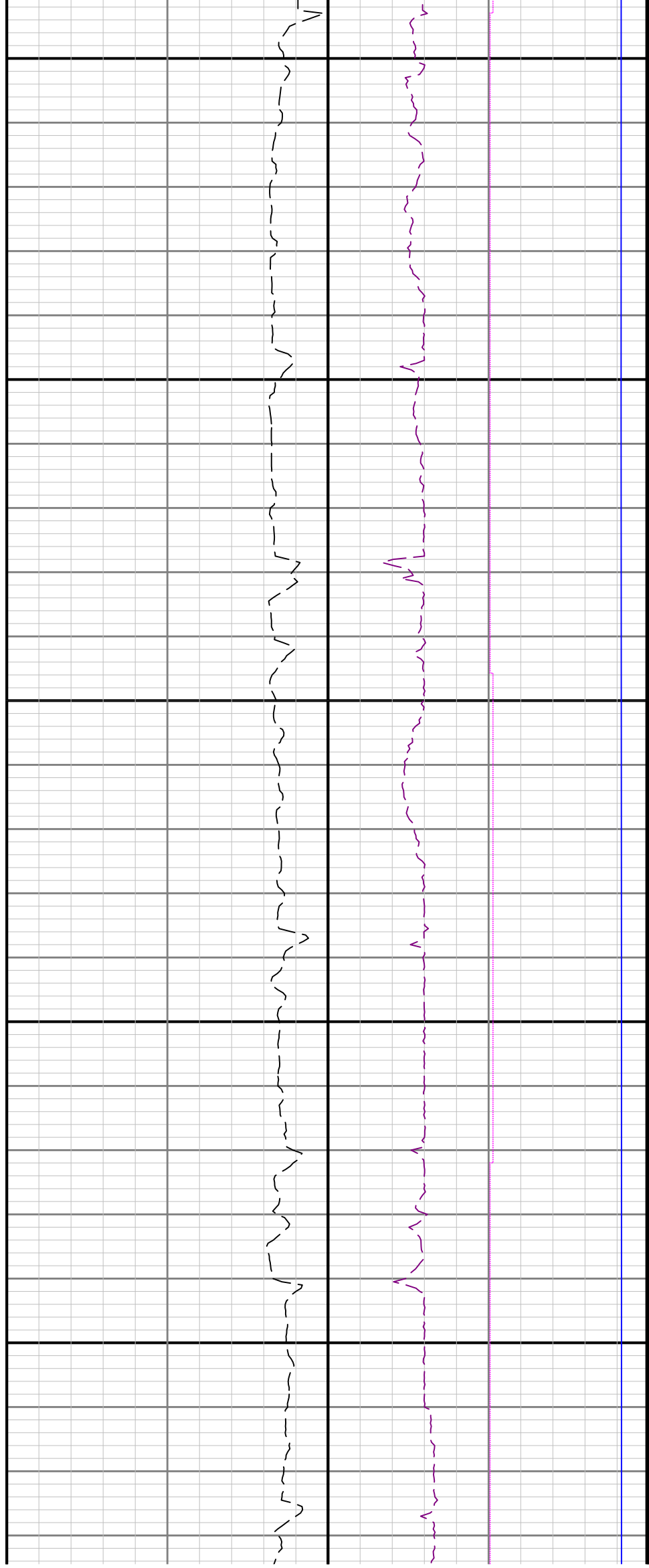

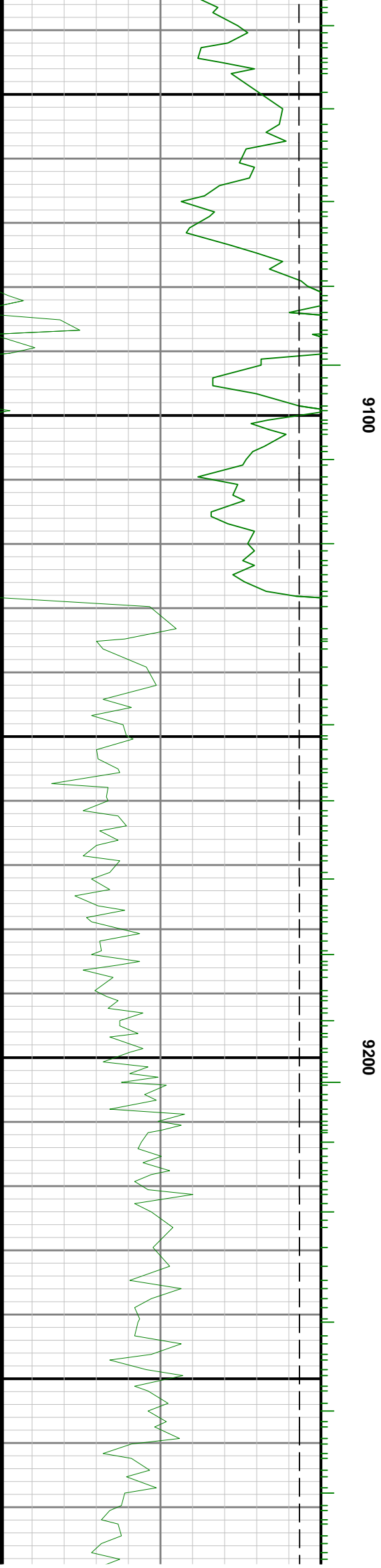
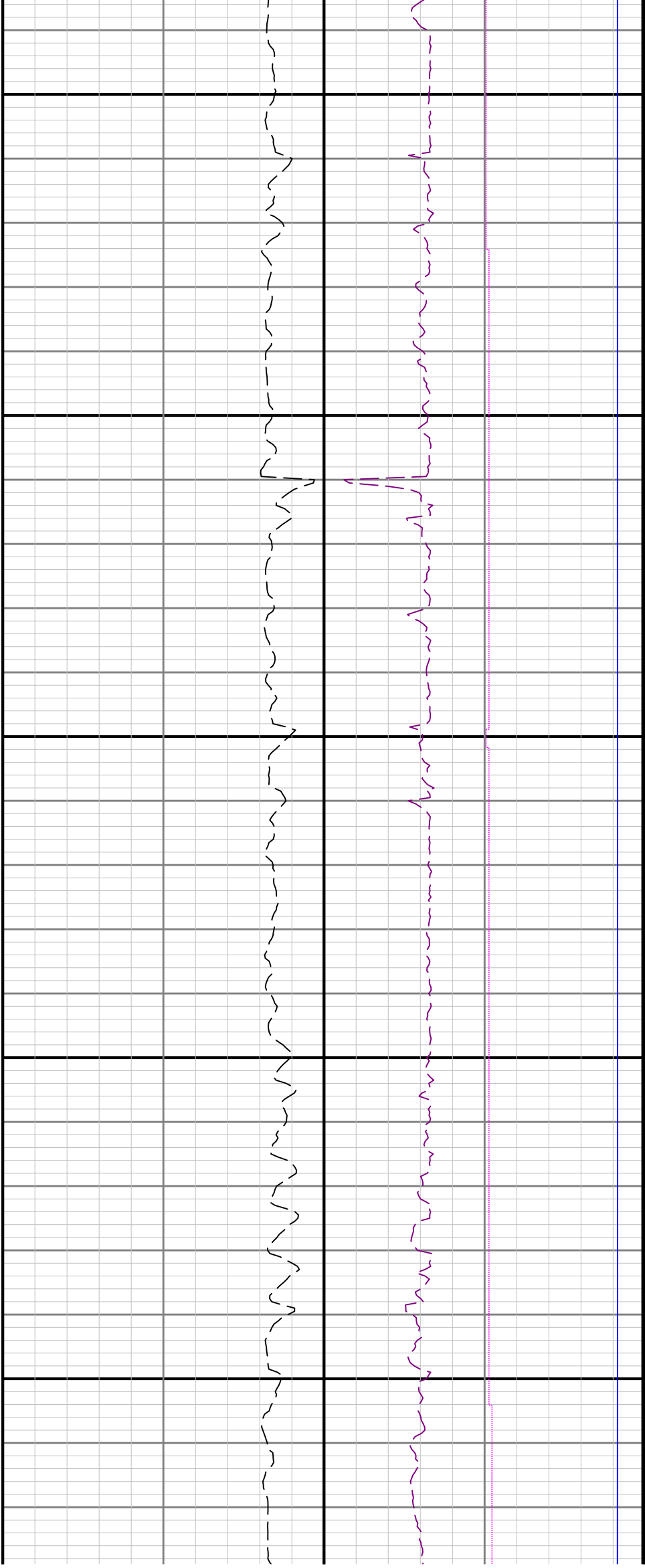

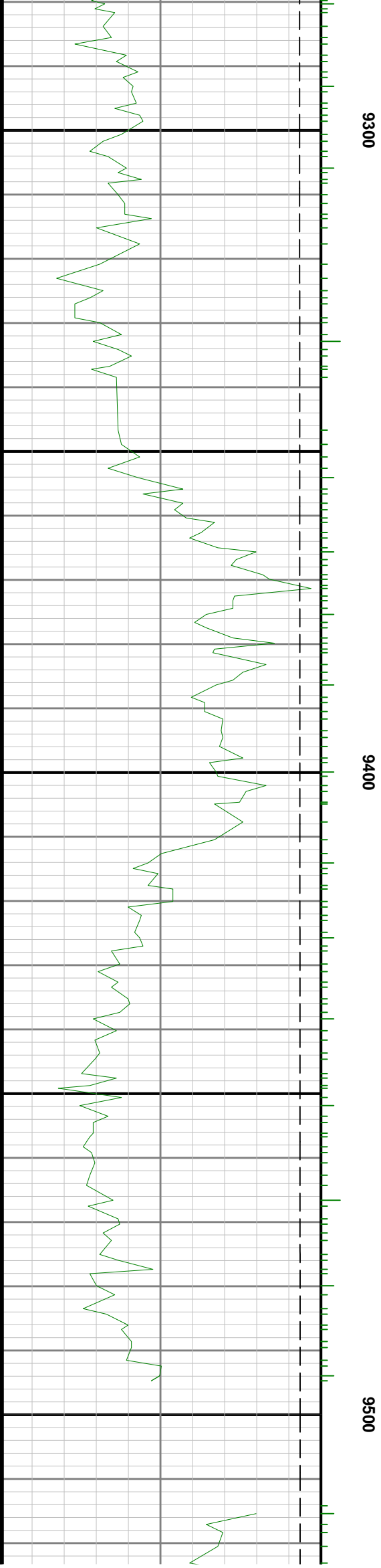
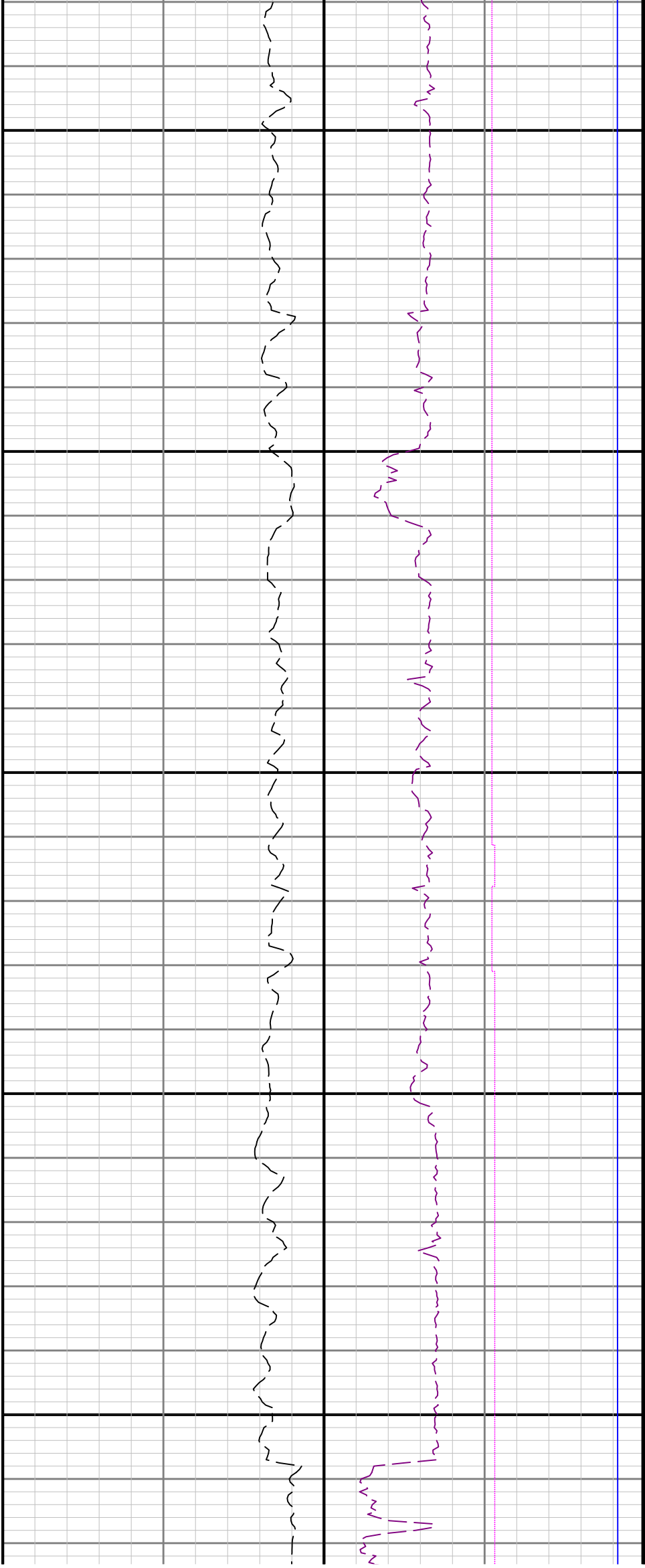

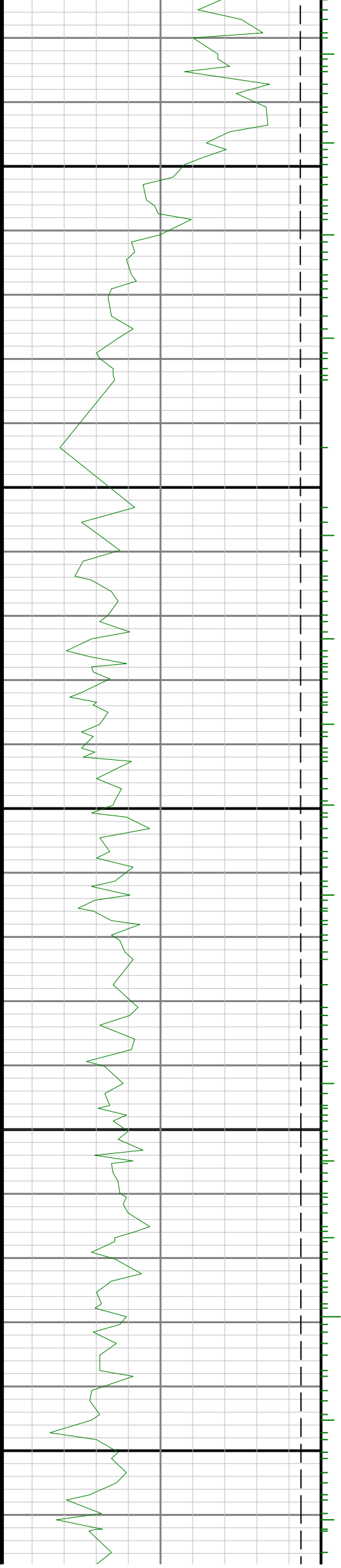

9600

9700

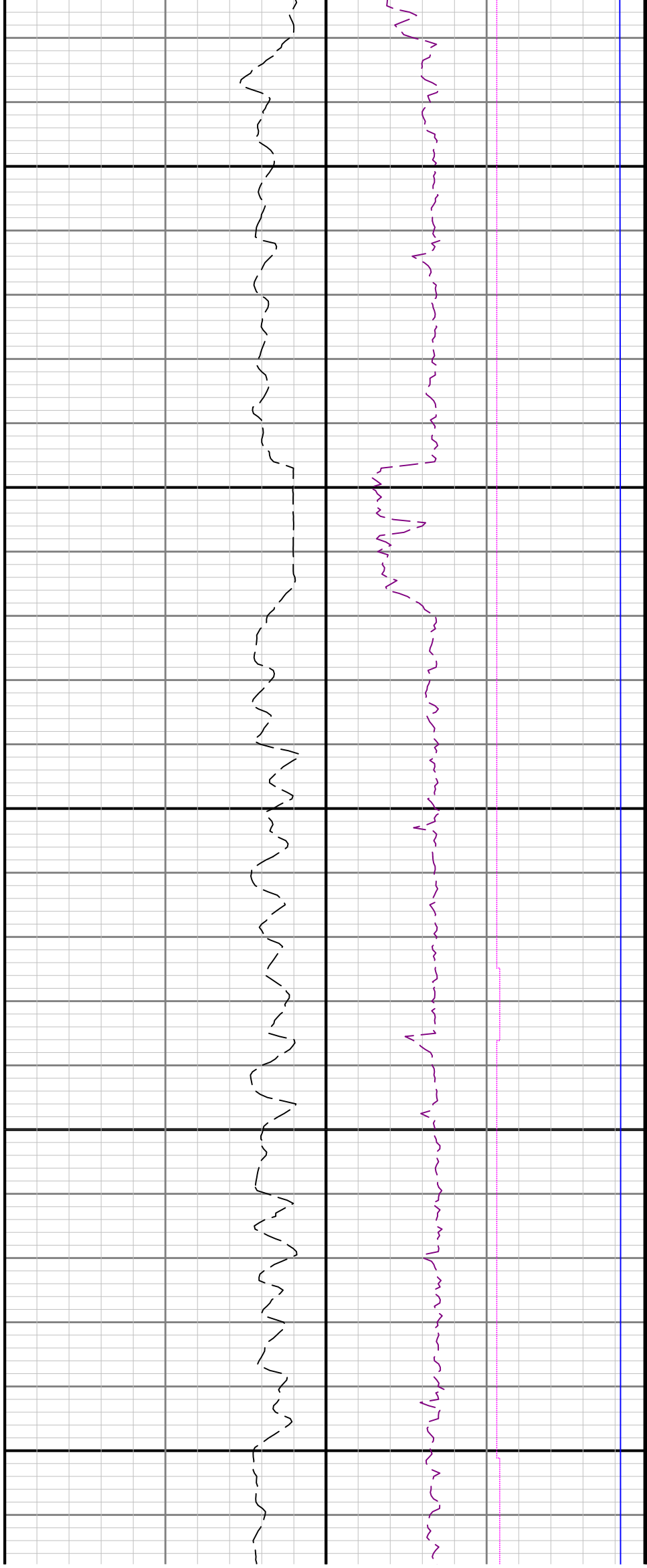

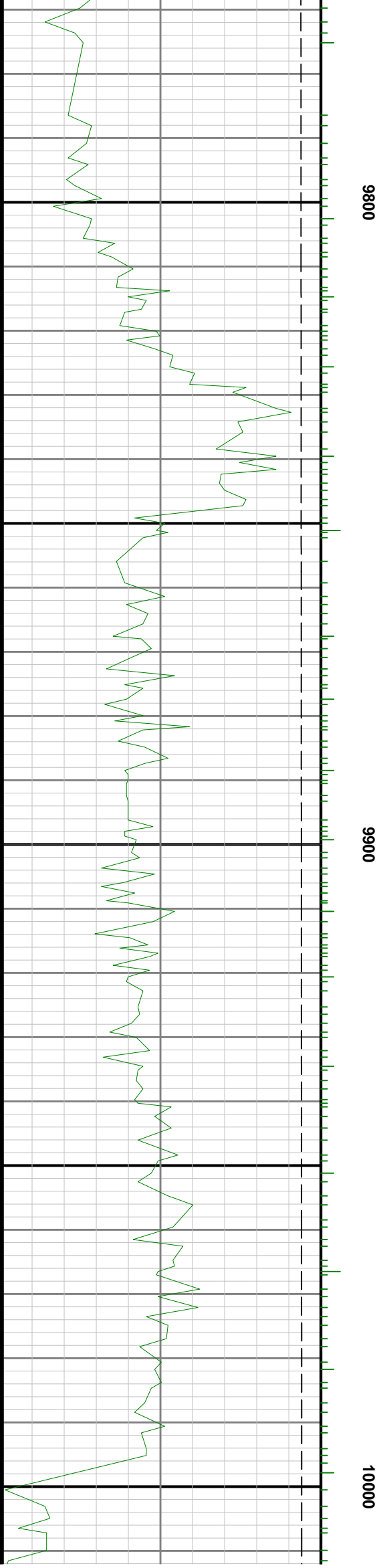
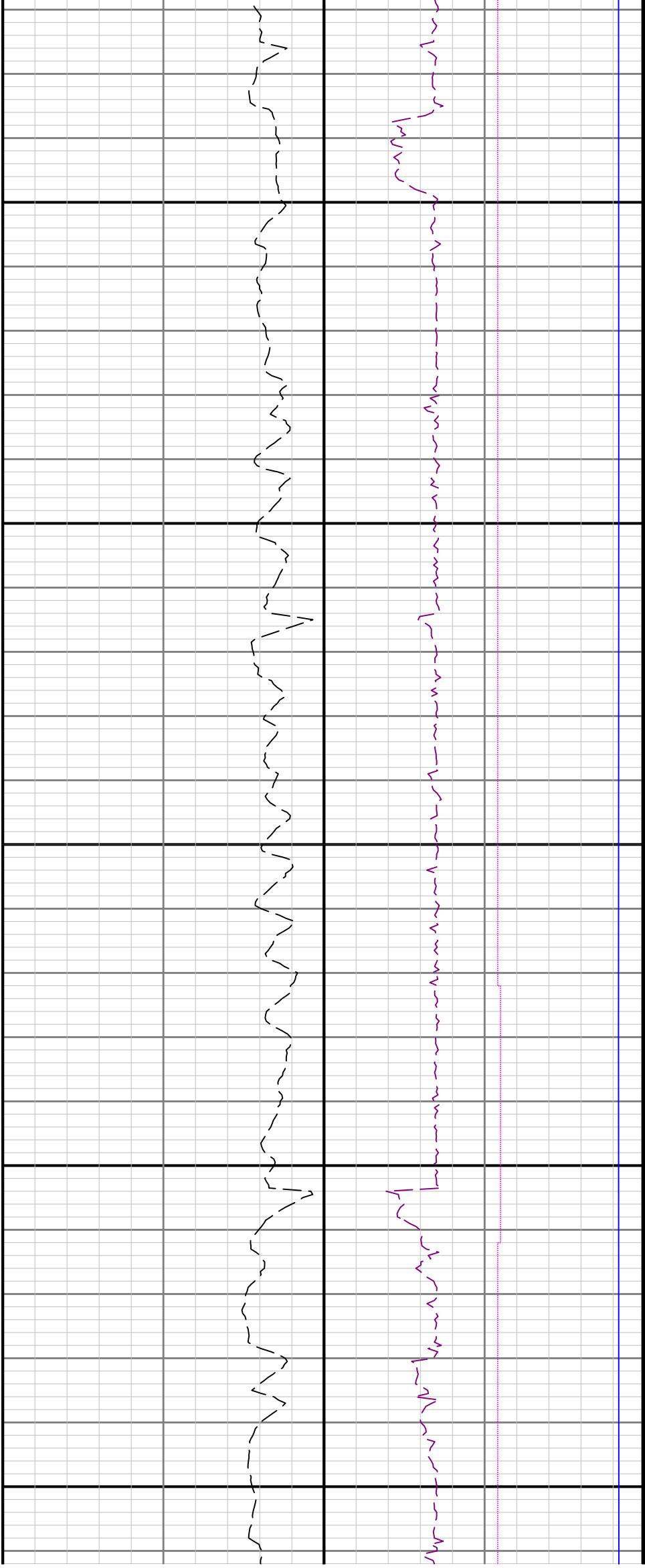

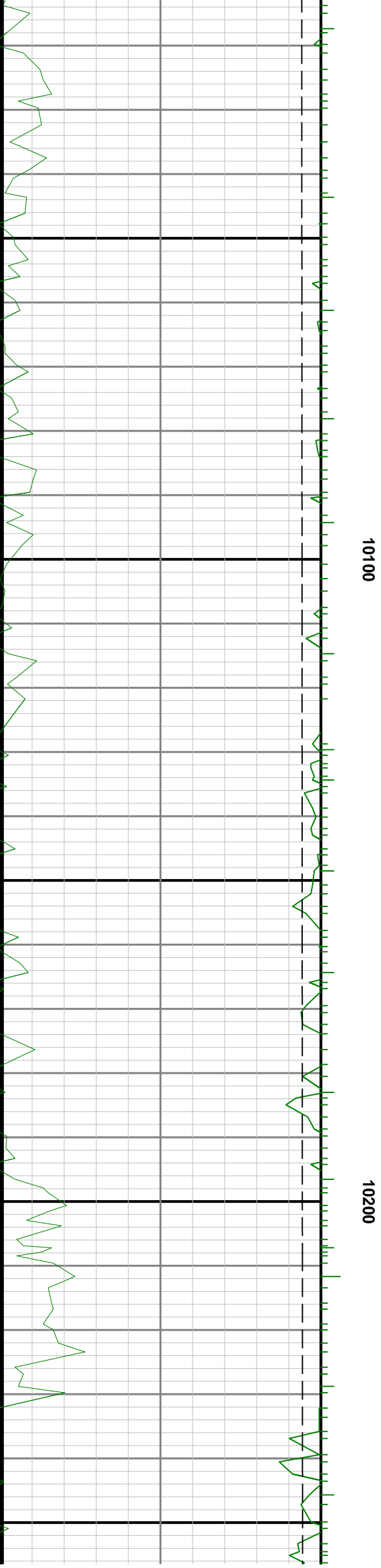
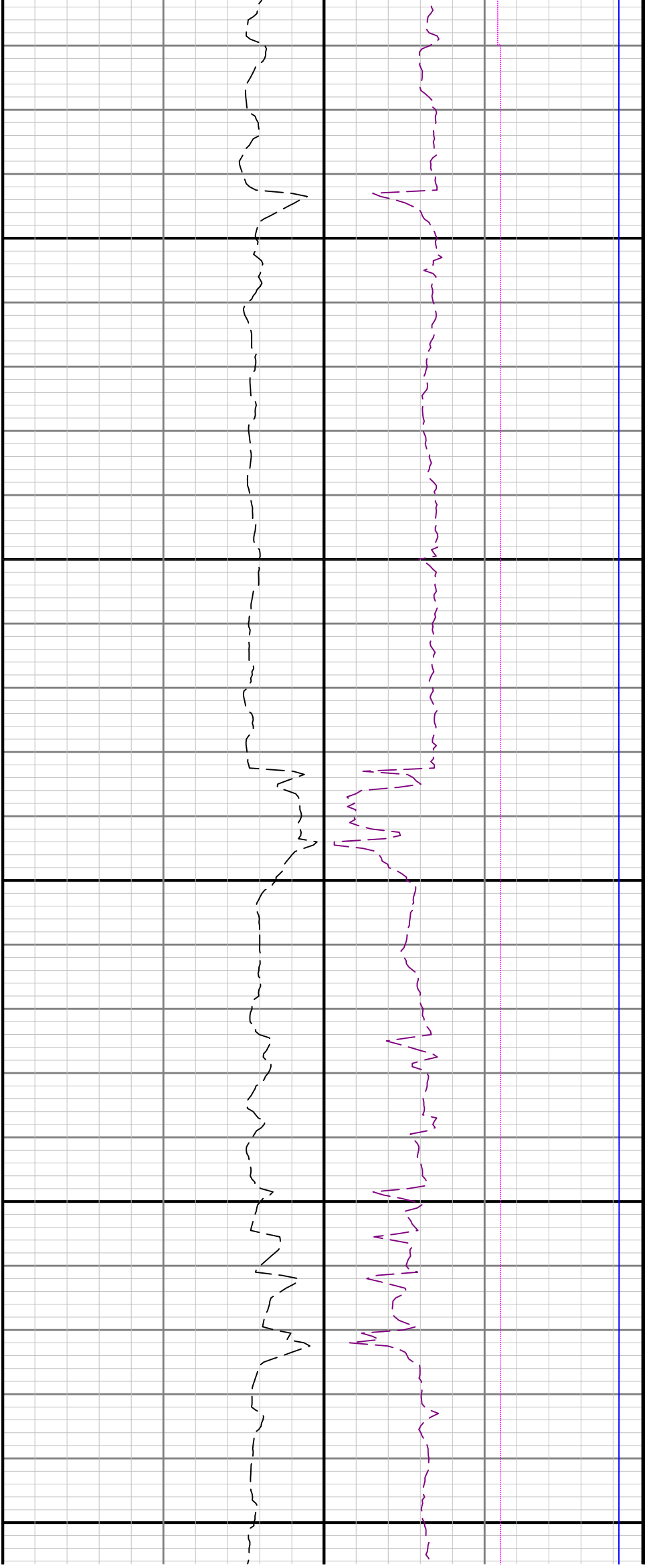

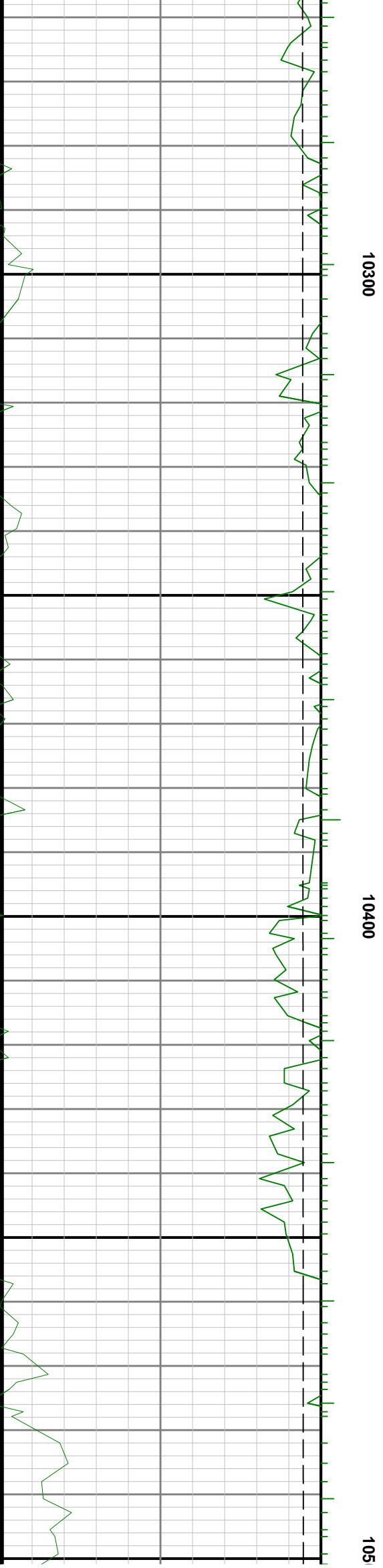
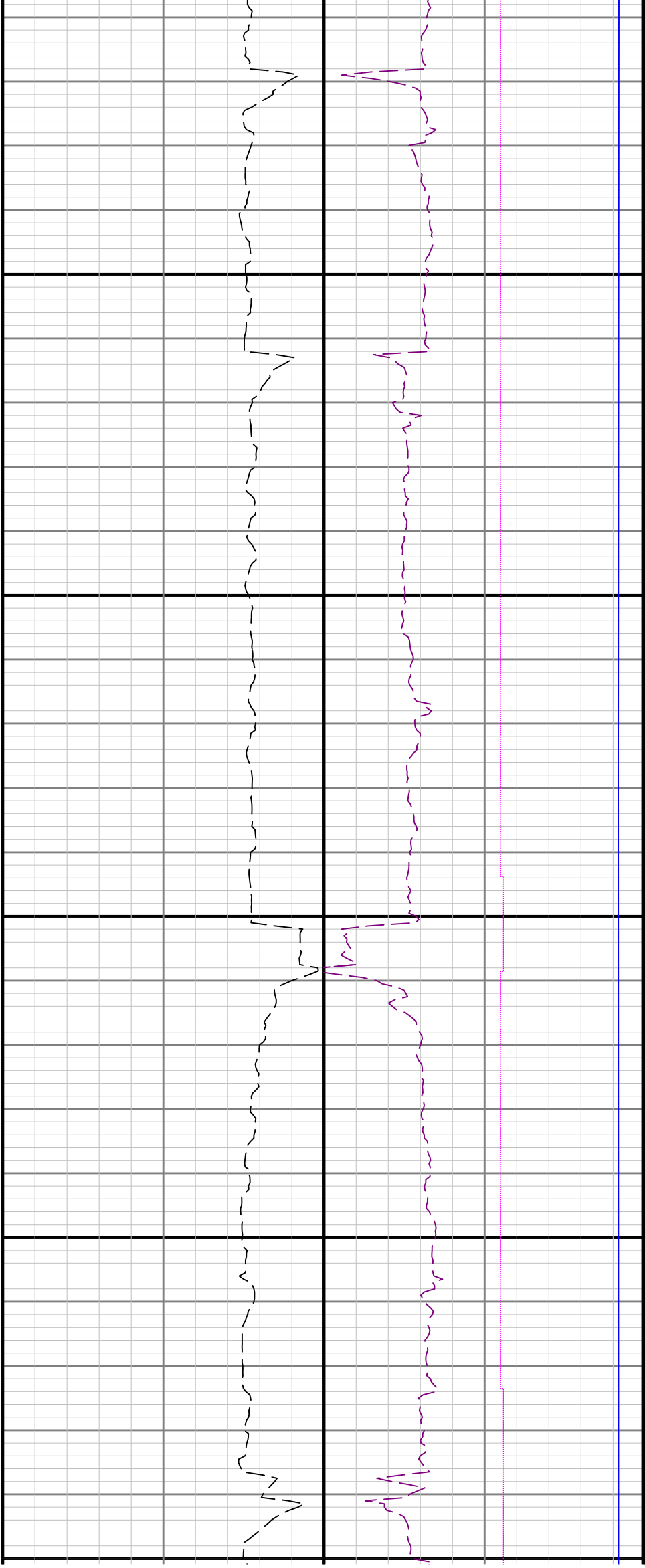

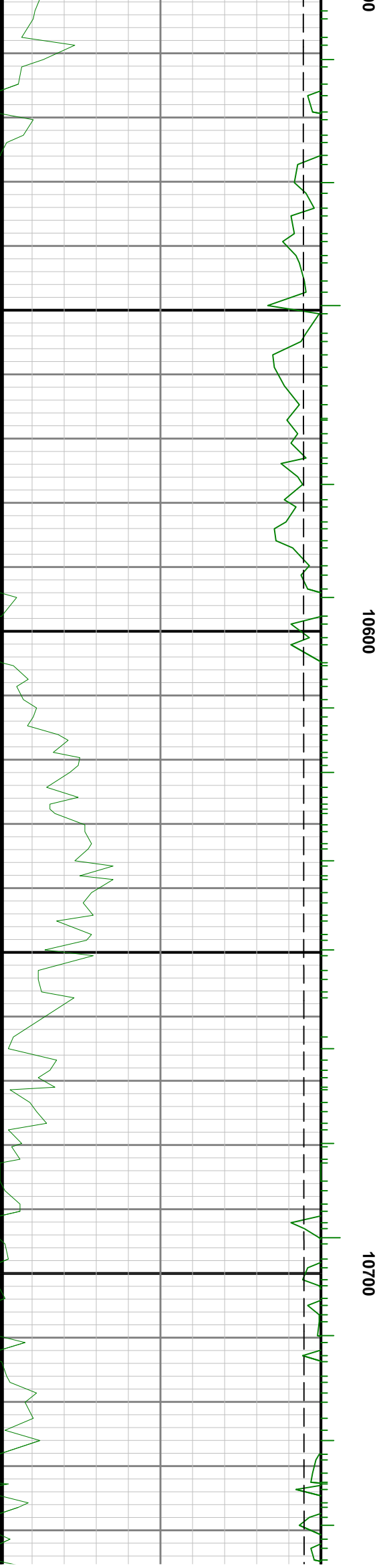
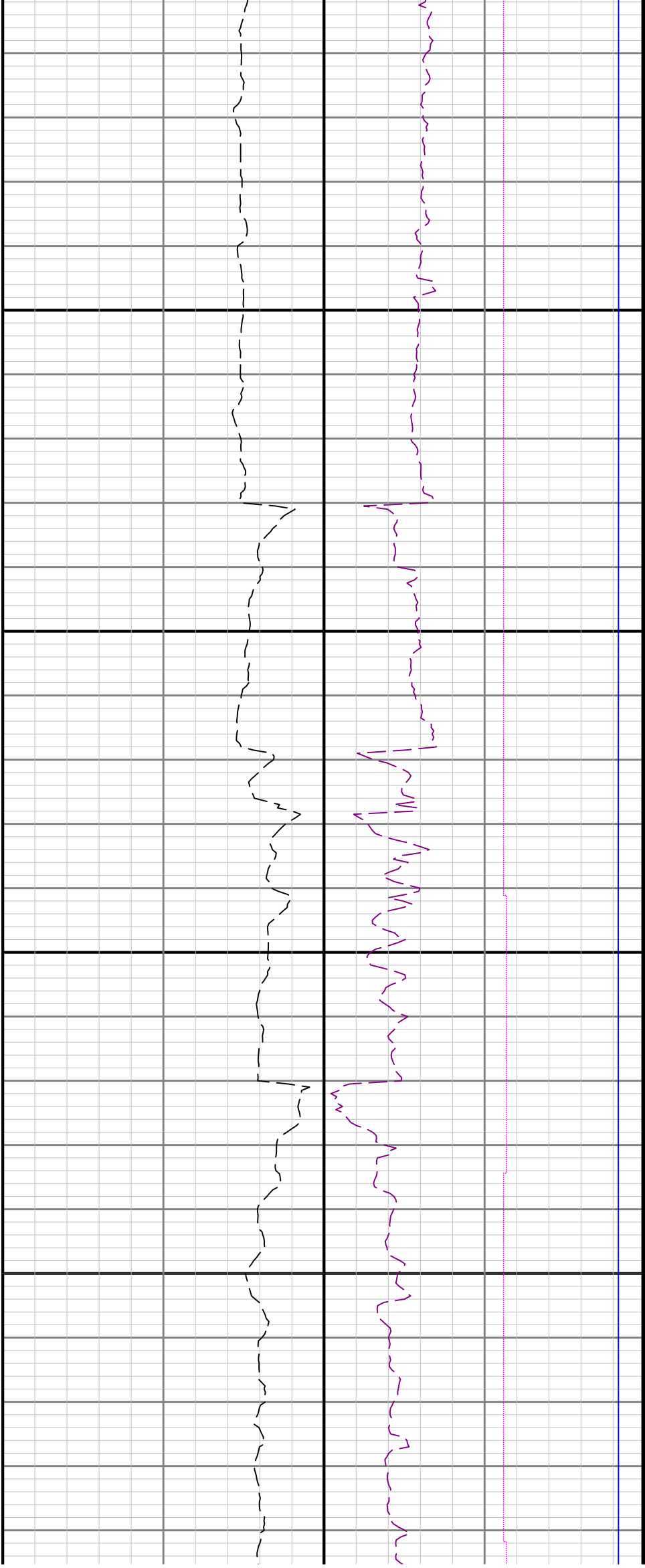

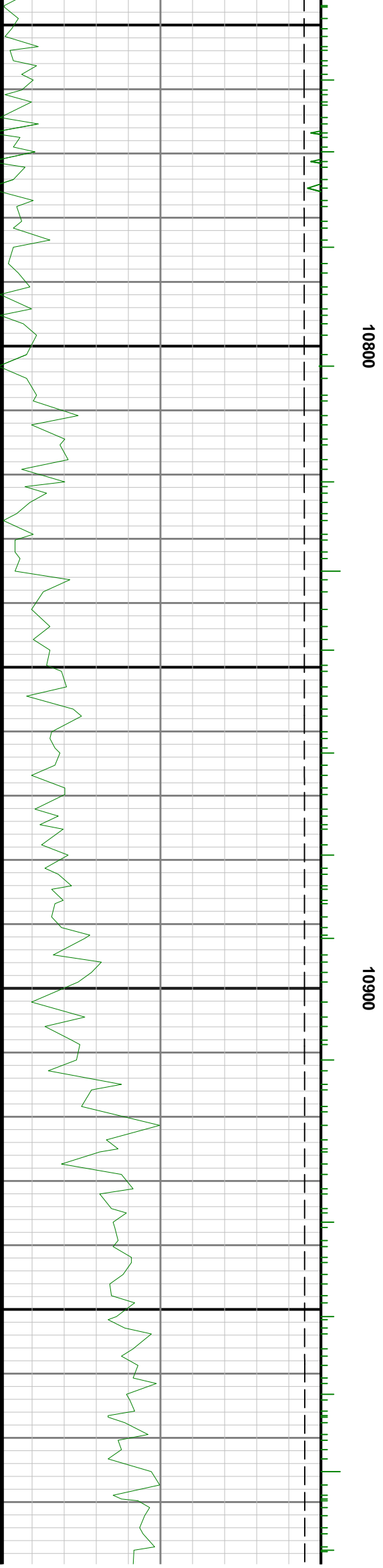
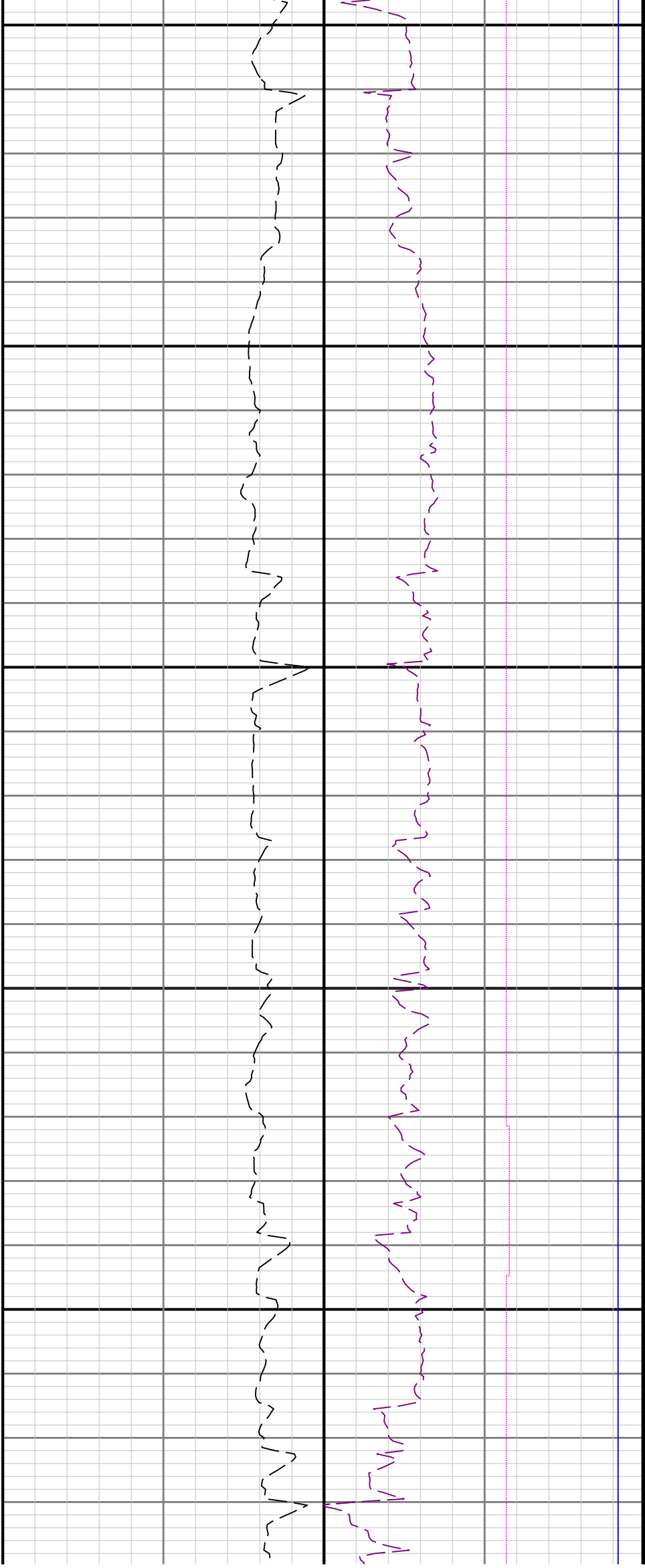

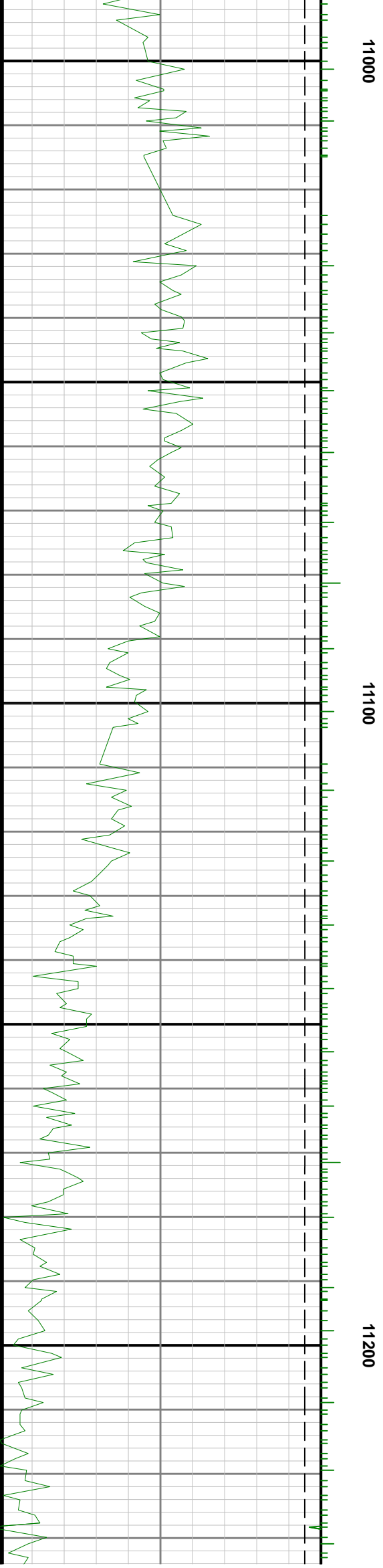

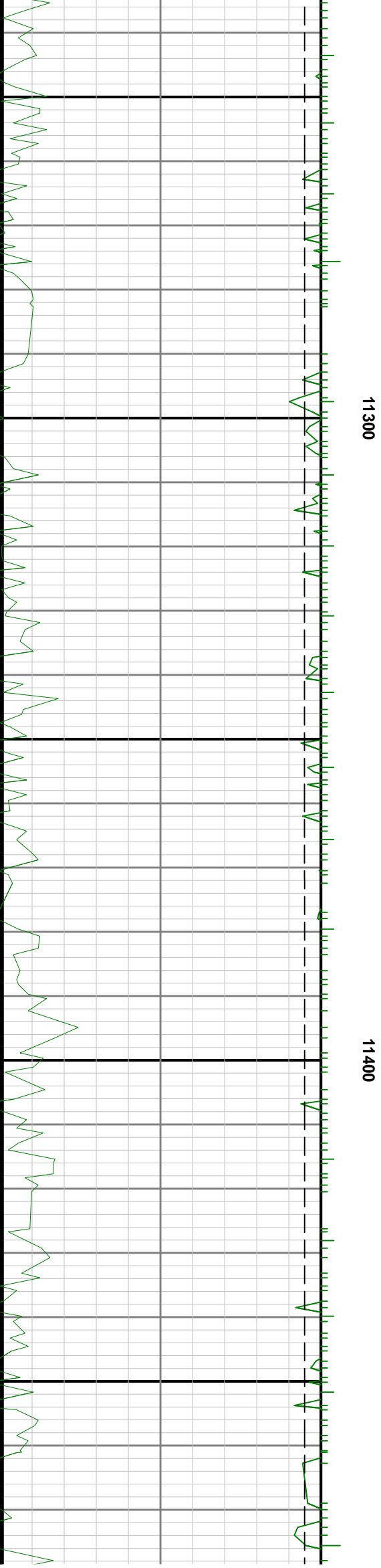
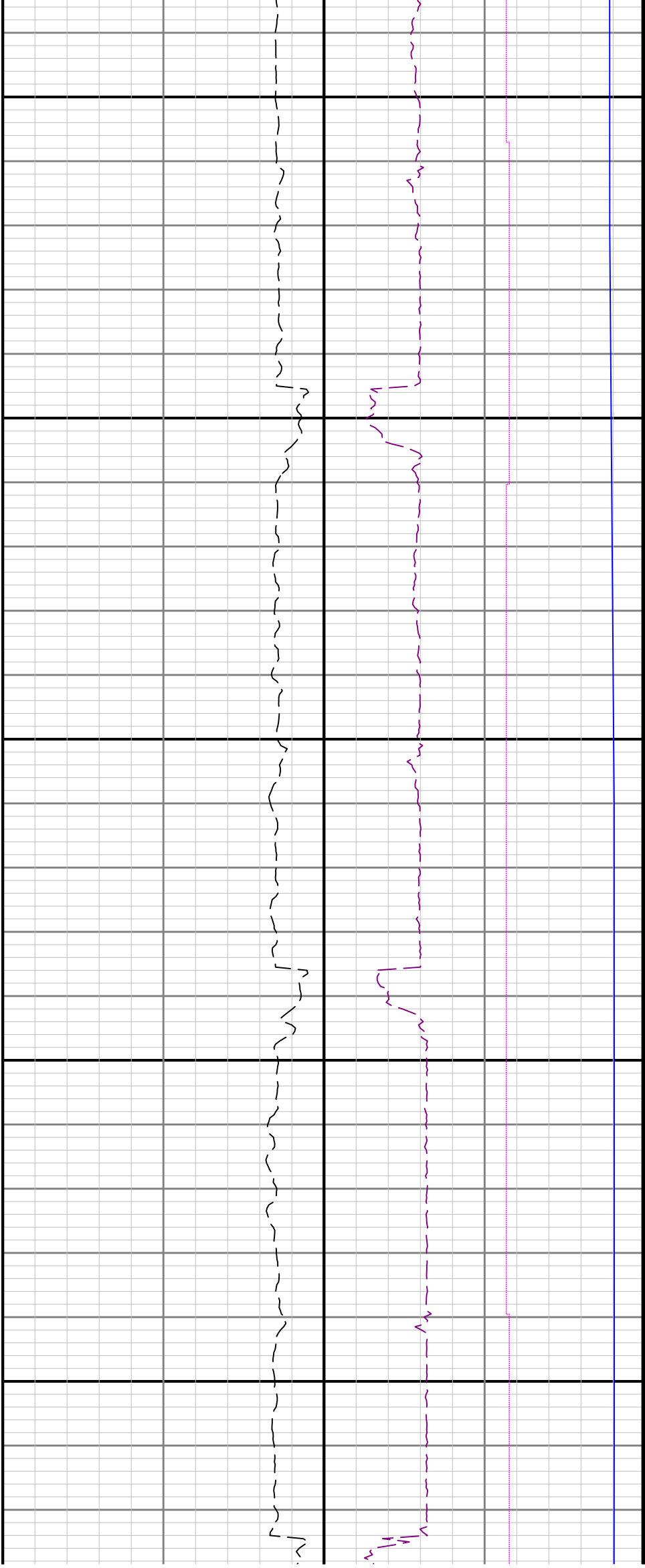

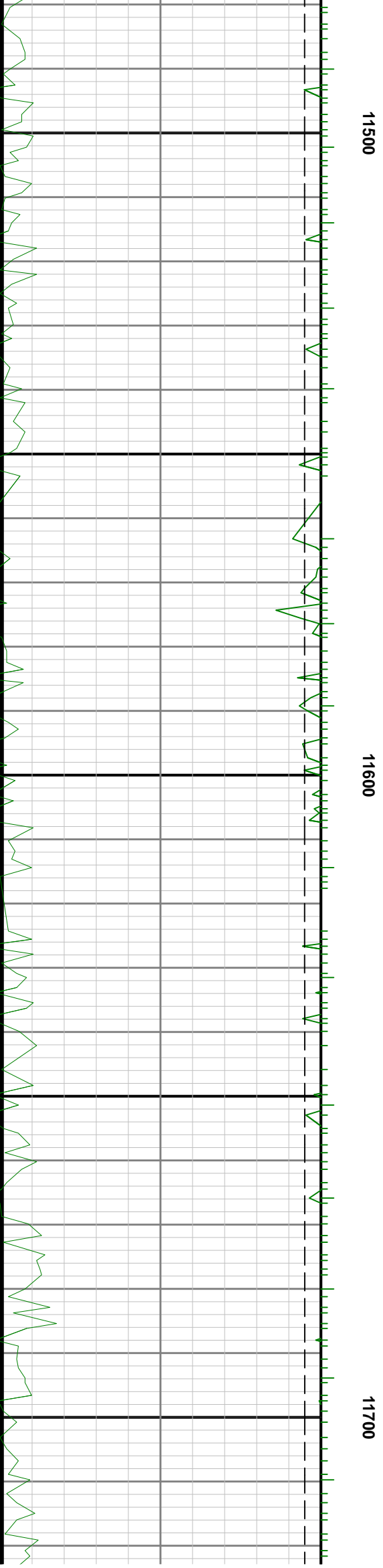
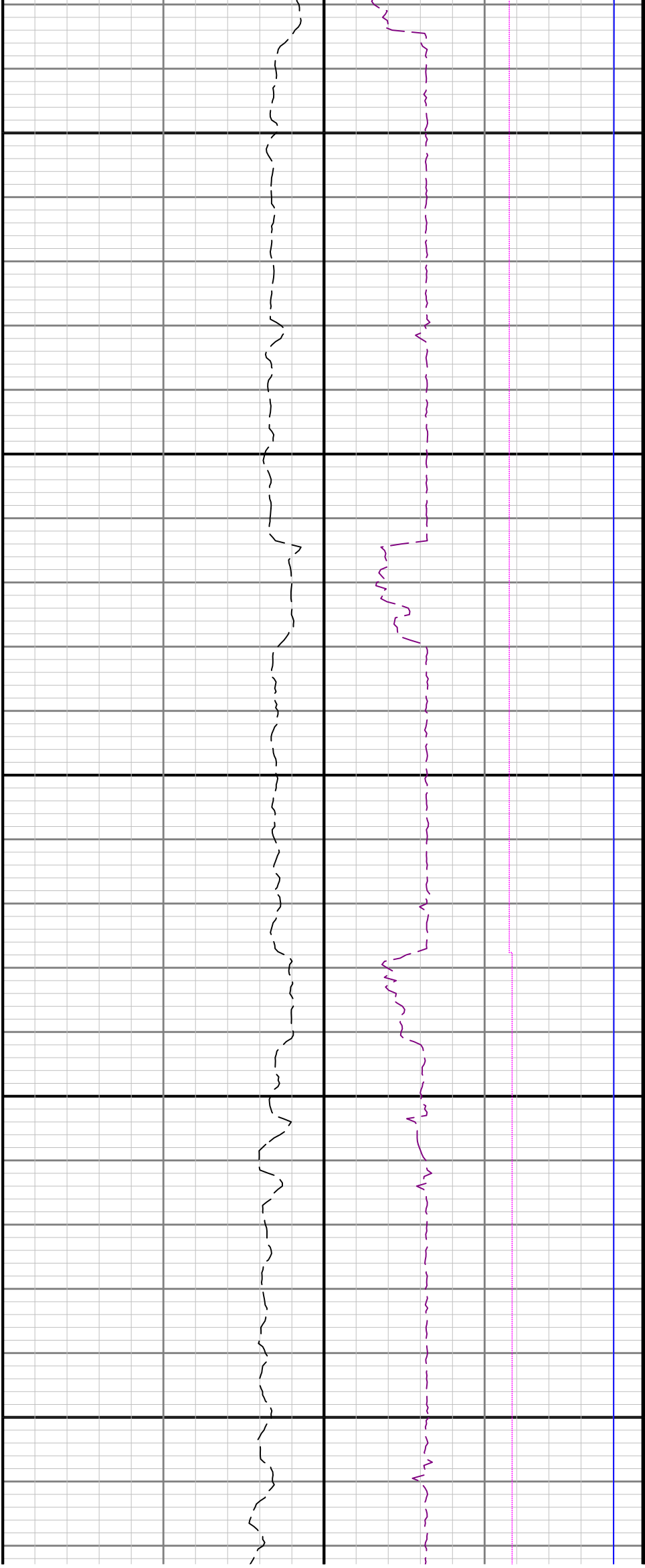

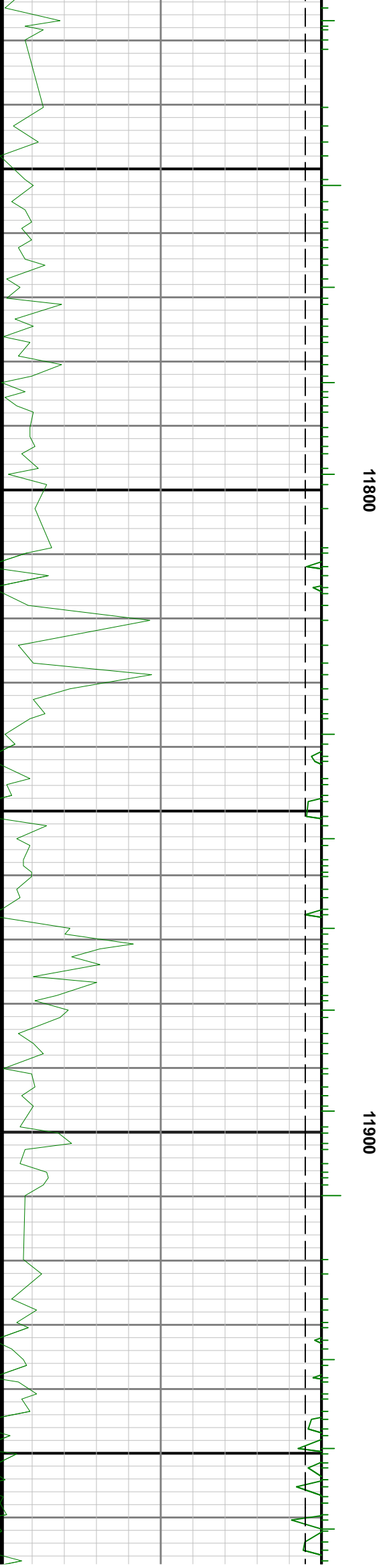
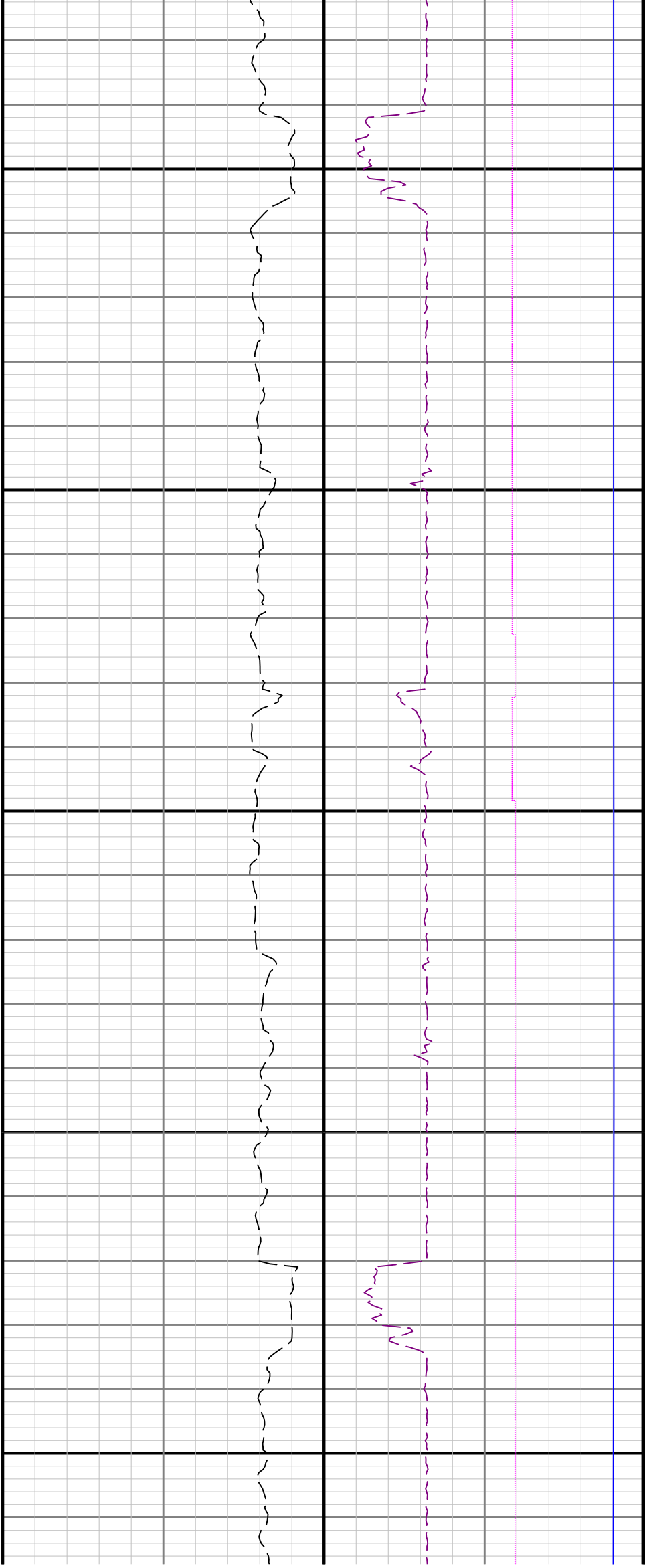

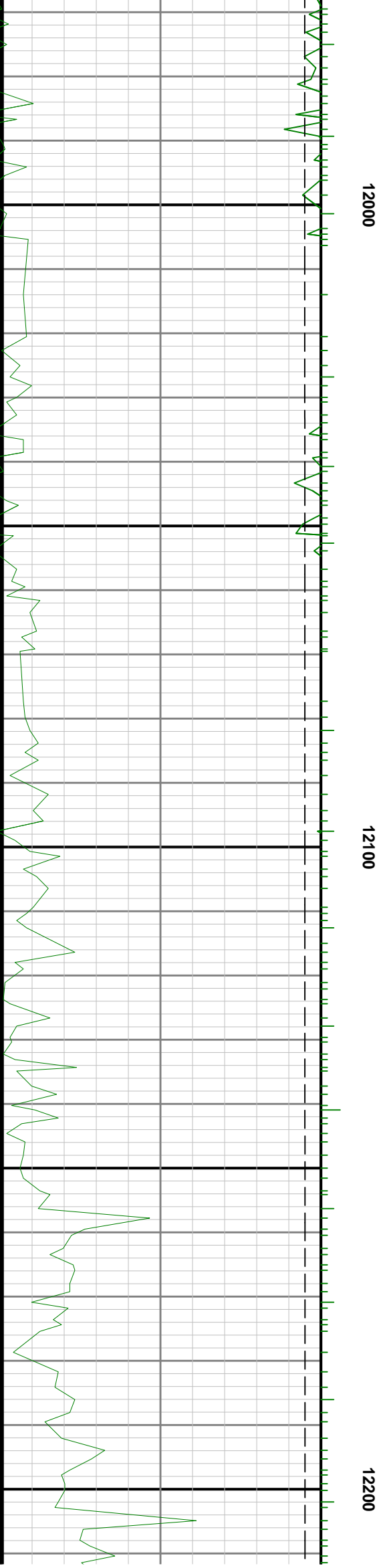
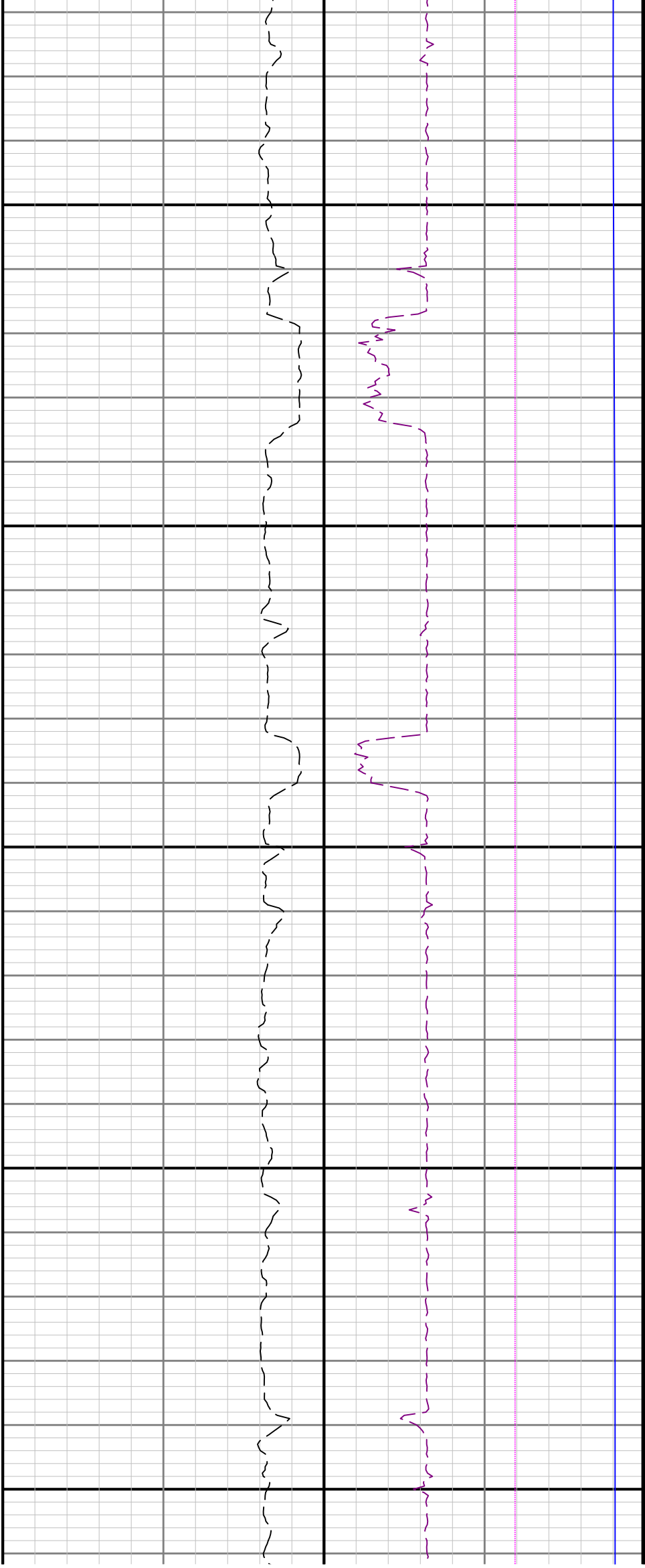

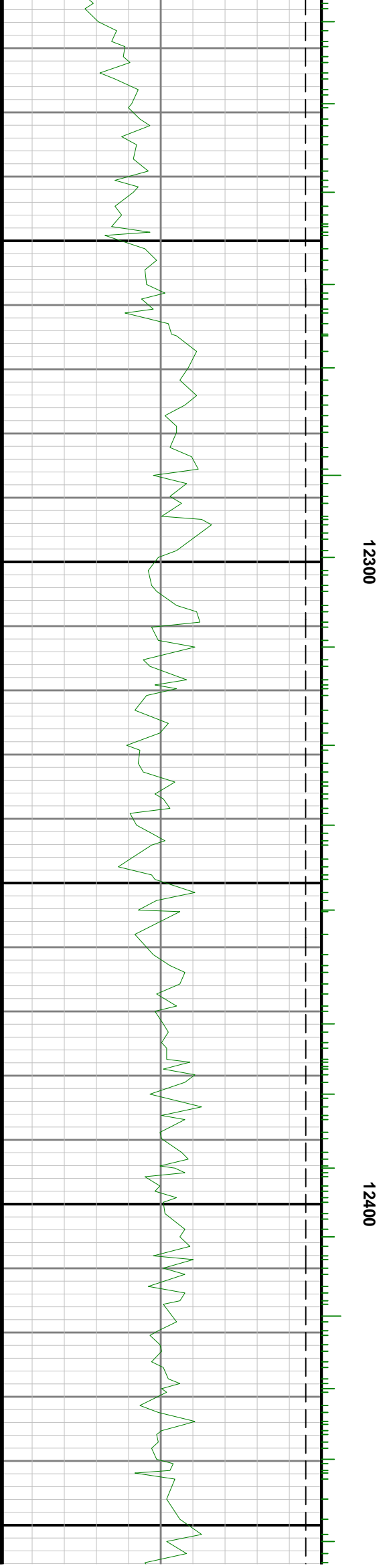
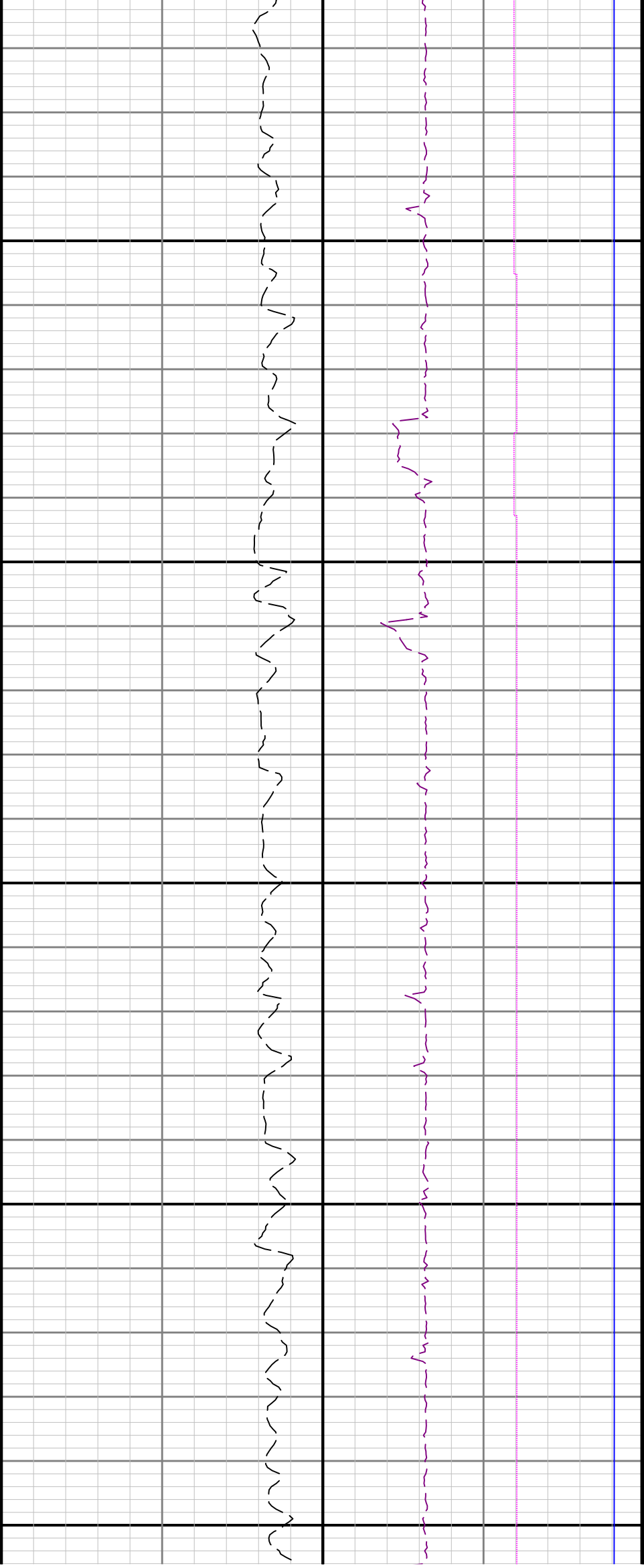

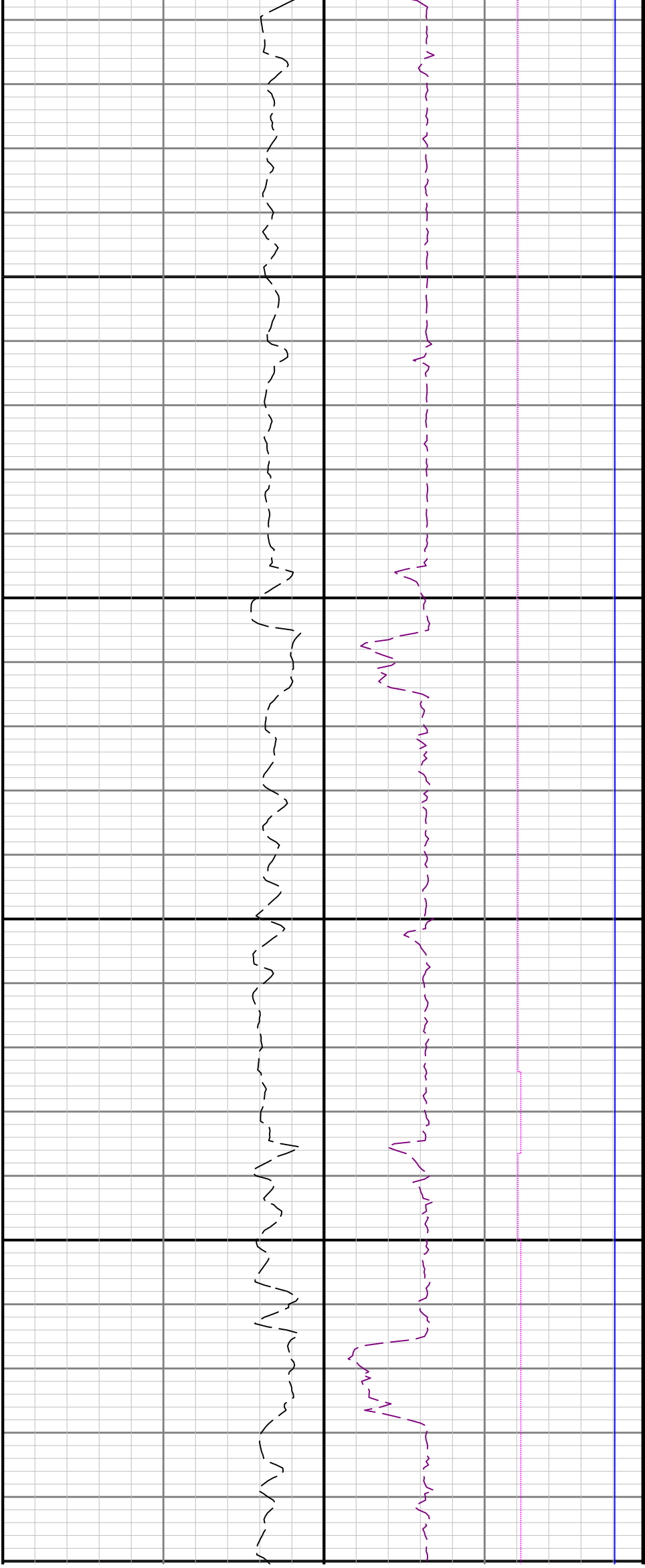

12500

12600

127

