

Inspection Photos

API: 009-06585

Operator: SOVEREIGN OPERATING COMPANY

Inspection Date: 6/16/2025

County: BACA



COLORADO

**Energy & Carbon Management
Commission**

Department of Natural Resources

Inspection Photos



Photo 1. Drone aerial photo facing east toward the location. The area of the well site has no crop growth and appears to have impacted soils.



Inspection Photos



Photo 2. Drone aerial photo facing west toward the location. The area of the well site has no crop growth and appears to have impacted soils.



COLORADO
Energy & Carbon Management
Commission
Department of Natural Resources

Inspection Photos



Photo 3. Drone aerial photo facing northwest toward the tank battery location located 600' northwest of the wellsite. This area has no crop growth and has suspected historic spill impacts to the soil.



COLORADO
Energy & Carbon Management
Commission

Department of Natural Resources

API:009-06585 | Date: 6/16/2025

Inspection Photos

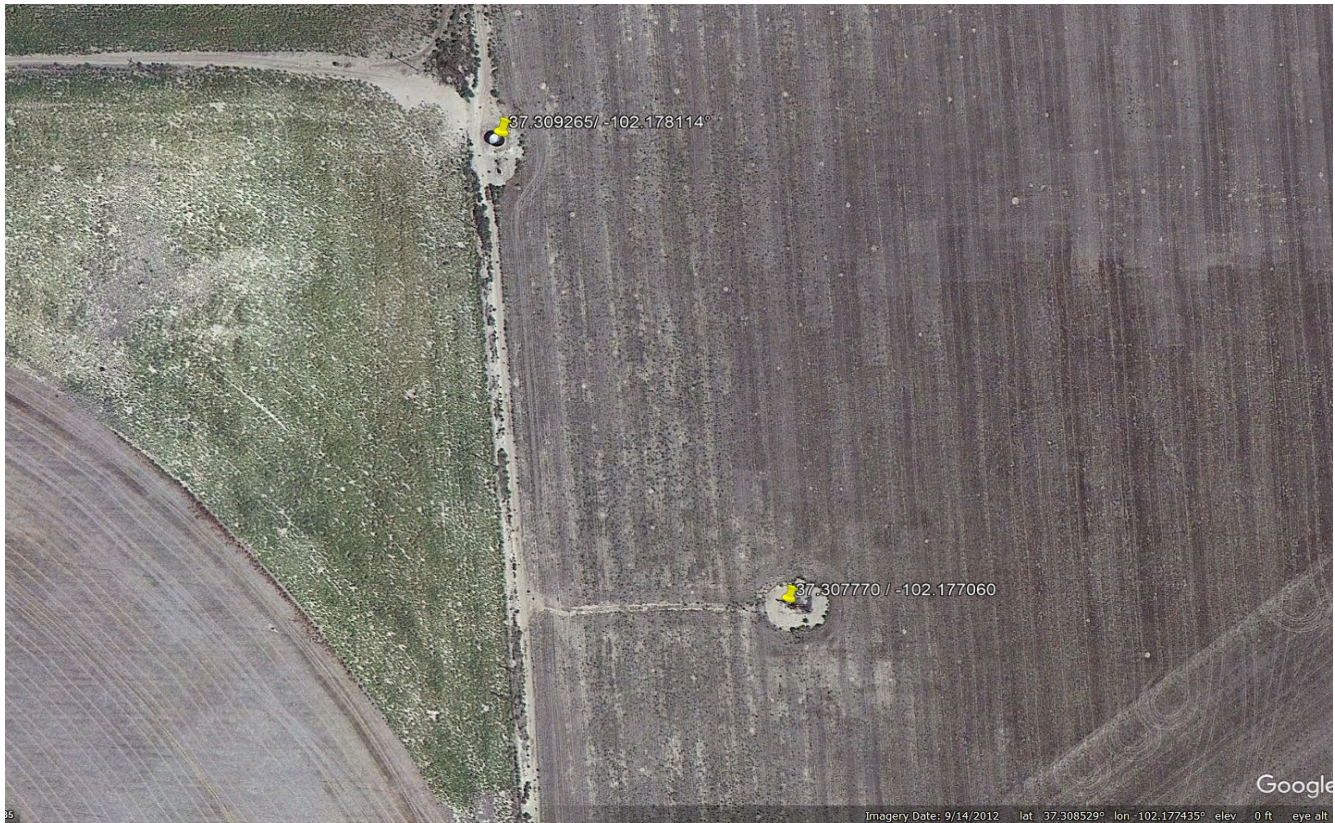

Photo 4. 2012 aerial image shows the tank battery site was located ~600 ft. northwest of the wellsite.



COLORADO
Energy & Carbon Management
Commission
Department of Natural Resources