

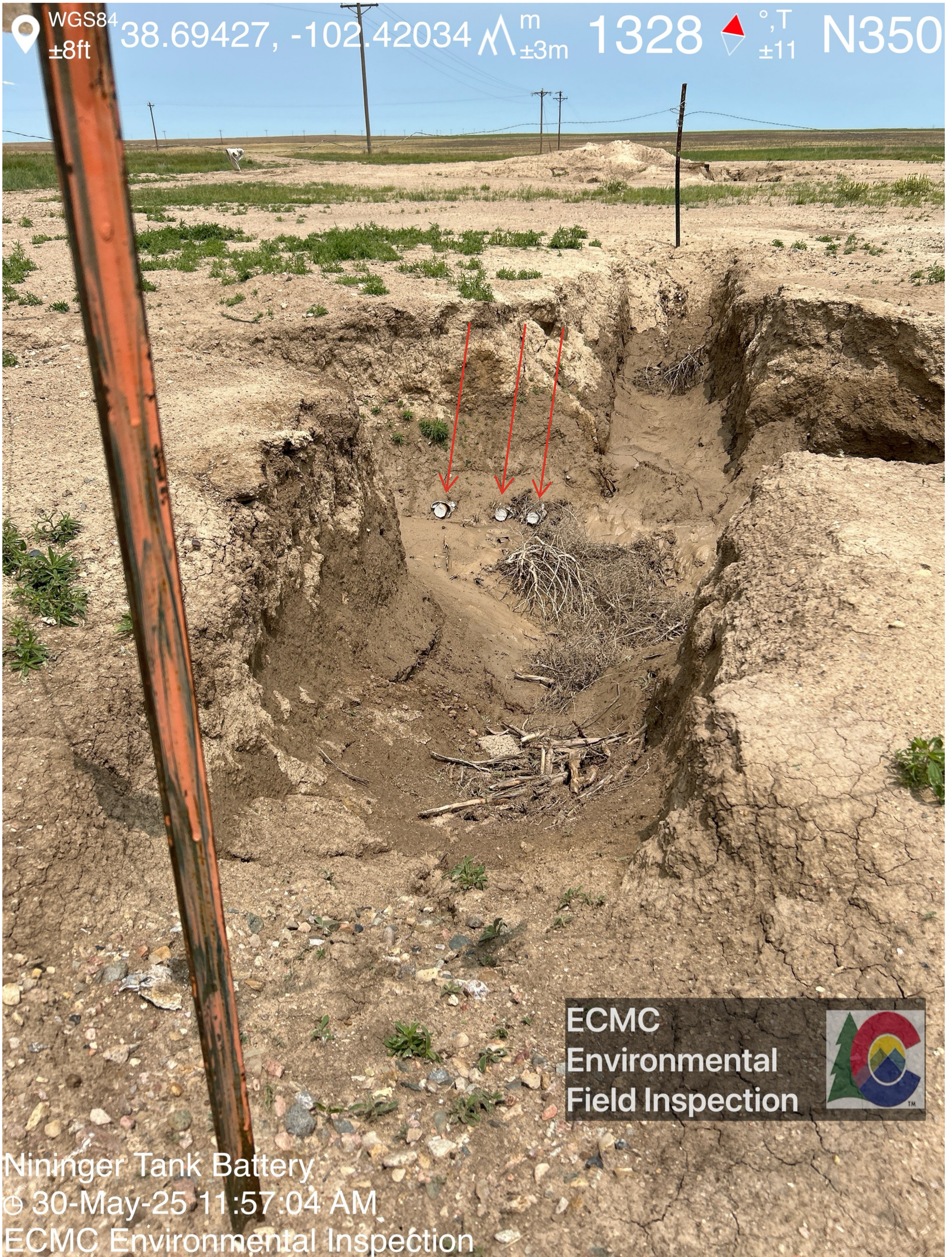

Nininger Tank Battery
© 30-May-25 11:56:16 AM
ECMC Environmental Inspection

Looking at former tank battery from access road. Excavations remain open in the areas of former infrastructure. The excavations consist of interconnected trenches. Fence posts and a metal wire have been installed around one of the open excavations.

WGS84 38.69427, -102.42034 $\Delta_{\pm 3m}^m$ 1328 $\Delta_{\pm 11}^{\circ, T}$ N350
±8ft



ECMC
Environmental
Field Inspection



Nininger Tank Battery
© 30-May-25 11:57:04 AM
ECMC Environmental Inspection

Debris and segments of flowline are visible within the open excavation.



ECMC
Environmental
Field Inspection



Nininger Tank Battery
© 30-May-25 11:57:32 AM
ECMC Environmental Inspection

No stormwater BMPs are visible. Erosion appears to have occurred at the edges of the excavation.

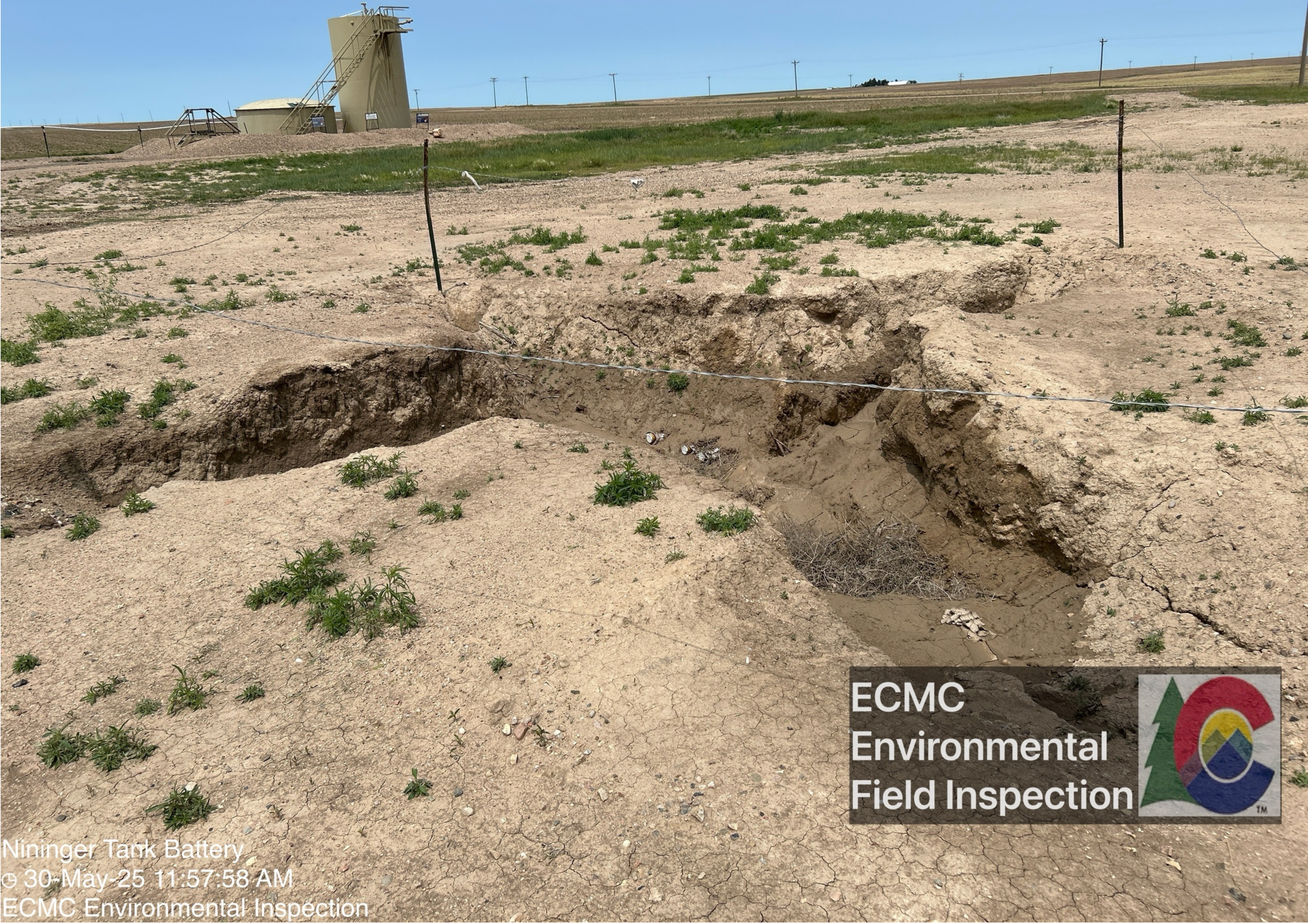

ECMC
Environmental
Field Inspection



Nininger Tank Battery
© 30-May-25 11:57:58 AM
ECMC Environmental Inspection



Nininger Tank Battery
Ⓢ 30-May-25 11:58:24 AM
ECMC Environmental Inspection

A second excavation remains open at the former tank battery. No fencing is visible.

WGS84 38.69451, -102.42032 Δ m ± 3 m 1328 \circ , T ± 11 NW343



ECMC
Environmental
Field Inspection



Nininger Tank Battery
© 30-May-25 11:59:04 AM
ECMC Environmental Inspection

Debris and segments of flowline are visible within the open excavation.



WGS84 38.69458, -102.42028 1327 °T W256
±9ft ±3m ±11



ECMC
Environmental
Field Inspection



Nininger Tank Battery
© 30-May-25 11:59:26 AM
ECMC Environmental Inspection

No stormwater BMPs are visible. Erosion appears to have occurred at the edges of the excavation.

WGS84 38.69463, -102.42027 $\Delta_{\pm 5m}^m$ 1328 $\angle_{\pm 11}^{\circ, T}$ W274
±19ft



ECMC
Environmental
Field Inspection



Nininger Tank Battery
© 30-May-25 12:00:26 PM
ECMC Environmental Inspection

Water is visible at the base of the excavation.

WGS84 $\pm 16\text{ft}$ 38.69454, -102.42039 $\Delta^{\text{m}}_{\pm 4\text{m}}$ 1328 $\triangle^{\circ, \text{T}}_{\pm 11}$ E91



ECMC
Environmental
Field Inspection



Nininger Tank Battery
© 30-May-25 12:01:39 PM
ECMC Environmental Inspection

Segments of flowline have been appear to have been exposed by erosion at an additional area of the excavation.