

Final Reclamation and Stormwater Inspection

June 12, 2025

Operator: PADCO LLC - 24500

Location ID: 317112

Well Name: GULLEY #1-D

Inspection Document #: 718600676

Washington County, CO

Anthony Dunnam
Reclamation Specialist, ECMC



COLORADO

**Energy & Carbon Management
Commission**

Department of Natural Resources

Inspection Photos
Location Name: GULLEY #1-D
Location ID: 317112



Photo 1. Looking south across the tank battery location. Bare patches and stunted crop growth is present on the former tank battery location.



Photo 2. Looking south from the center of the tank battery location. Bare soil is present within active cropland.



Inspection Photos
Location Name: GULLEY #1-D
Location ID: 317112



Photo 3. Looking from the south side of the tank battery down the former access road. Vegetation on the tank battery access road appears reflective of surrounding cropland.

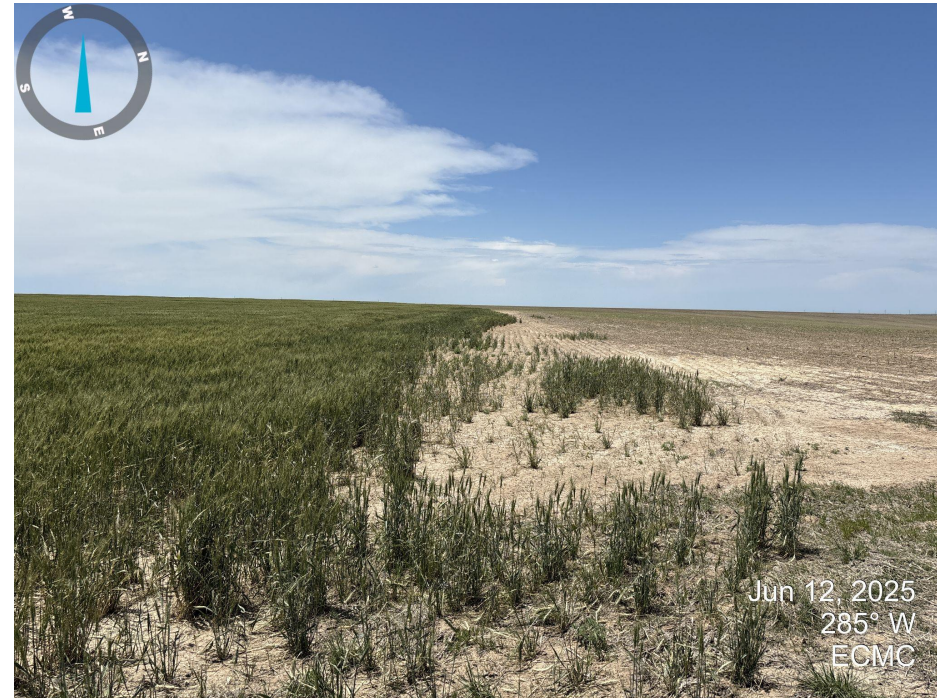

Photo 4. Looking west down the access road towards the well location. The access road appears to have been planted but poor crop growth/ bare soil is present.



Inspection Photos
Location Name: GULLEY #1-D
Location ID: 317112



Photo 5. Looking west towards the well location. See photo 4 comments.



Photo 6. Looking west from the wellbore. No oil and gas equipment is present. Crop coverage is absent or stunted on the well location.

Inspection Photos
Location Name: GULLEY #1-D
Location ID: 317112



Photo 7. Looking south from the well location. See photo 6 comments.



Photo 8. Looking east from the well location. See photo 6 comments.



COLORADO
Energy & Carbon Management
Commission
Department of Natural Resources

Inspection Number: 718600676

Inspection Photos
Location Name: GULLEY #1-D
Location ID: 317112

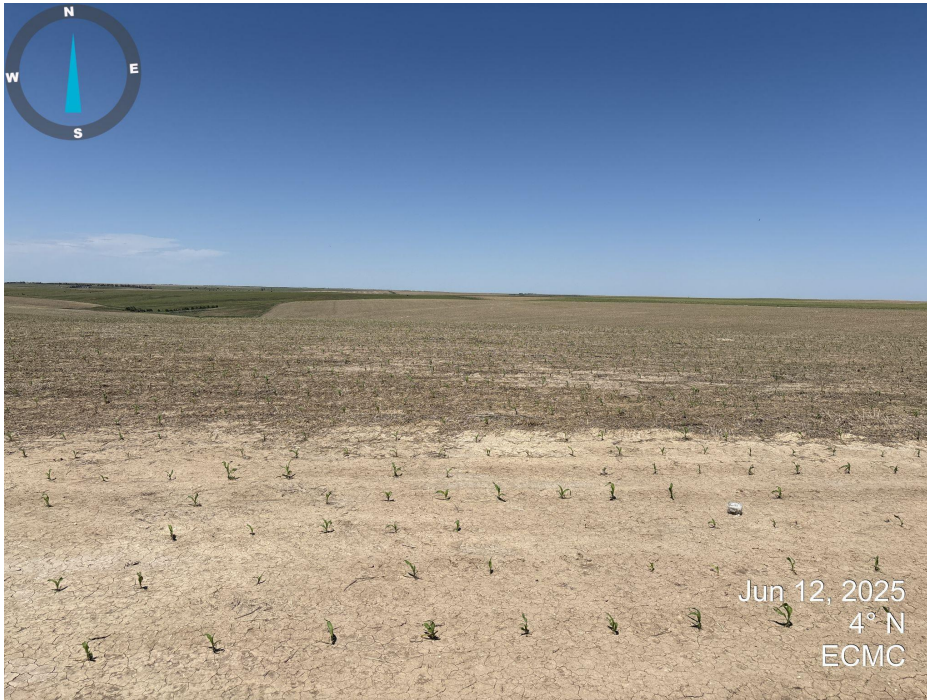

Photo 9. Looking north from the well location. The northern half of the well location is within cropland planted with corn. Germination was observed at time of inspection.



Photo 10. Reference cropland to the west of the well location.

