

FOUND 2014
ALUM CAP
"PLS 22097"

R. 93 W.

N

FOUND
0.9'x0.9'
STONE

S87°57'02"E 5209.33'

(1302.33')

(1302.33')

277'

37'

(1360.79')

2721.58'

(1360.79')

N01°12'11"E

LARAMIE FED

0993-21-17W

UNGRADED ELEVATION:

7460.8'

29

FOUND 2011
ALUM CAP
"LS 12180"



GRID NORTH
SCALE' 1" = 1000'
500' 0 1000'

T. 9 S.

SHL

LATITUDE (NAD 83)

NORTH 39.254619 DEG.

LONGITUDE (NAD 83)

WEST 107.783936 DEG.

NORTHING (NAD 83)

1525758.36

EASTING (NAD 83)

2353329.87

BASIS OF BEARING/DATUM

SPCS CO CENTRAL ZONE NAD 27 BASED
ON GPS STATIC OBSERVATIONS AND
OPUS SOLUTION ON DRG CONTROL
POINT "CP 16-9-93" HAVING A
POSITION OF:

NAD83(2011)

LAT 39° 16' 16.64" NORTH

LONG 107° 46' 11.24" WEST

NAVD88 ELEVATION: 7245.29

THE NORTH LINE OF SECTION 29,
MONUMENTED AS SHOWN AND
BEARING S87°57'02"E.

NOTES

1. GPS OPERATOR T. SHERRILL OBSERVED A PDOP OF 1.2.
2. ALL GPS OBSERVATIONS ARE IN COMPLIANCE WITH COGCC RULE No.215.
3. EXISTING IMPROVEMENTS WITHIN 2000' OF LOCATION. SEE LOC. DRAWING.
4. SURROUNDING SURFACE USE IS NATIVE BRUSH, NON CROP RANGELAND.

LEGEND



WELL LOCATION



FOUND MONUMENT

SURVEYOR'S STATEMENT

I, DAVID E. HENDERHAN, AN EMPLOYEE AND AGENT ON BEHALF OF D.R. GRIFFIN & ASSOCIATES, INC. STATE THE PLAT HEREON IS A CORRECT REPRESENTATION OF A SURVEY MADE UNDER MY SUPERVISION ON THE 24th DAY OF APRIL, 2023 OF THE SHOWN LARAMIE FED 0993-21-17W AND THAT THE LOCATION HAS BEEN STAKED ON THE GROUND AS SHOWN ON THIS PLAT.

Notice: In accordance with Colorado State Law, any legal action based upon any defect in this survey plat must commence within three (3) years after first discovery of such defect. In no event, may any action based upon any defect in this survey plat be commenced more than ten (10) years from the date of certification shown hereon.

LARAMIE 0993-29-01

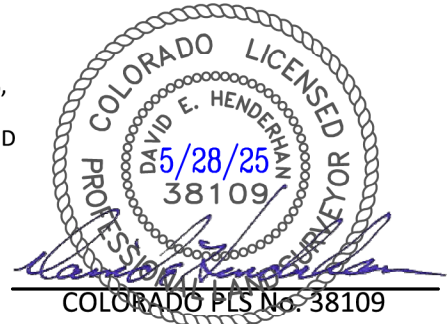

DAVID E. HENDERHAN, INC.

(307) 362-5028

1414 ELK ST., ROCK SPRINGS, WY 82901

DRAWN: 8/10/2023 - DEH

SCALE: 1" = 1000'

REVISED: 5/22/2025 - DEH

DRG JOB No. 22334

MISC. REVISIONS

A8-21-17W

**PLAT OF DRILLING LOCATION IN
NENE, SECTION 29, FOR
LARAMIE ENERGY, LLC**

**277' F/NL, & 37' F/EL, SECTION 29,
T. 9 S., R. 93 W., 6TH P.M.,
MESA COUNTY, COLORADO**

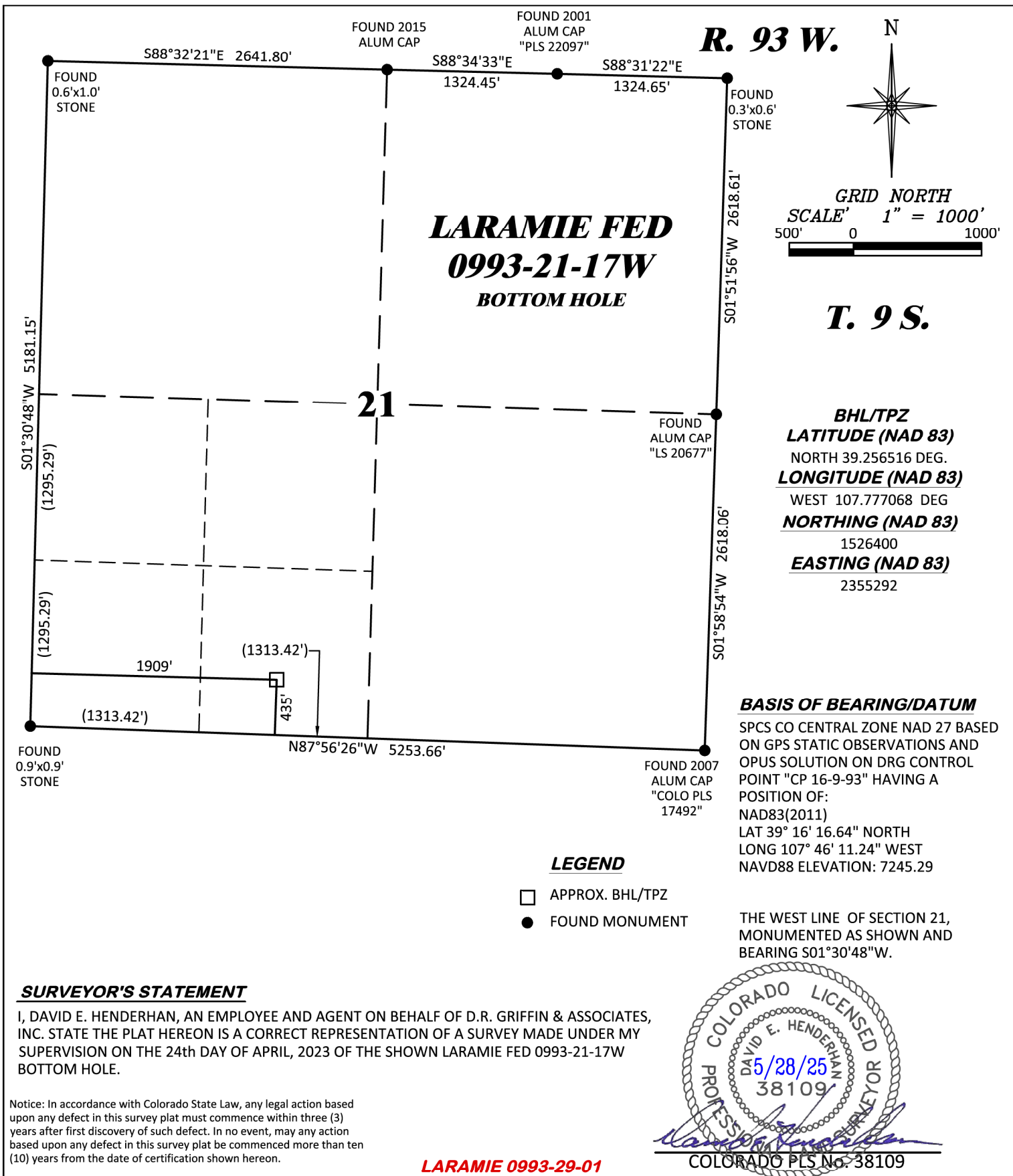

 DAVID E. HENDERHAN (307) 362-5028 1414 ELK ST., ROCK SPRINGS, WY 82901		PLAT OF BOTTOM HOLE LOCATION IN SESW, SECTION 21, FOR LARAMIE ENERGY, LLC	
DRAWN: 8/10/2023 - DEH	SCALE: 1" = 1000'	435' F/SL, & 1909' F/WL, SECTION 21, T. 9 S., R. 93 W., 6TH P.M., MESA COUNTY, COLORADO	
REVISED: 5/22/2025 - DEH	DRG JOB No. 22334		
MISC. REVISIONS	A8-21-17W BHL		