

# **FREMONT ENVIRONMENTAL INC.**

October 15, 2023

Mr. Daniel Peterson  
Noble Energy Inc.  
2115 117<sup>th</sup> Avenue  
Greeley, CO 80634

Subject:           **Flowline Closure Data Submittal**  
Barton C 15-29  
API # 05-123-30614  
SWSW Sec. 10, T4N, R64W  
Weld County, Colorado  
Fremont Project No. C023-263  
Remediation # 32014

Dear Mr. Peterson:

As you requested, Fremont Environmental Inc. (Fremont) personnel conducted flowline closure activities for the Noble Energy Inc. (Noble) Barton C 15-29. Impacted soil was not encountered during abandonment activities. Details of the Barton C 15-29 flowline closure activities are documented in the attached Closure Report. Groundwater was not encountered during flowline abandonment activities.

Please contact me at (603) 477-6907 if you require any additional information. Fremont appreciates the opportunity to provide this service.

Sincerely,

**FREMONT ENVIRONMENTAL INC.**

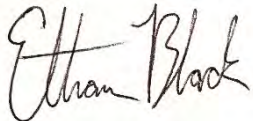

Ethan D. Black, PG  
Senior Consultant

Attachments:

Facility Closure Checklist  
Tables  
Figures  
Photos  
Laboratory Report

**1759 REDWING LANE, BROOMFIELD, CO 80020  
(303) 956-8714 (DIRECT)**

# Flowline Closure Checklist

## COGCC Rule 911.a.(4) Environmental Site Closure Assessment Field Form

Additional Attachments:		Tank Battery Closure		Wellhead Closure		Pit Closure		Partially Buried Vault Closure
Site Name & COGCC Facility Number: BARTON C 15-29 (API: 05-123-30614)		Date: 10/14/2023						Remediation Project #: 32014
Associated Wells: BARTON C 15-29		Age of Site: 2010						Number of Photos Attached: See Attached
Starting point: (GPS coordinates and descriptions) 40.320450/-104.541497 (wellhead)								
End point: (GPS coordinates and descriptions) 40.319914/-104.539630 (separator)								
USCS Soil Type: SM					Estimated Depth to Groundwater: ~10'			
Hydrocarbon Impacted Soils / Spills: (Note estimated size and if impact appears to be surficial or extends to an unknown depth) <b>None observed</b>								
Salt Crusted Soils or Impacted Vegetation: (Note estimated size and if impact appears to be surficial or extends to an unknown depth) <b>None observed</b>								
<b>Flowlines</b>								
Flowline type	multiphase							
Depth	2-3 ft							
Age	2010							
Length	832'							
Construction Material	FBE coated carbon steel							
Were flowlines pulled?	AIP							
Visual Integrity of lines	Unknown							
Visual impacts if trenched	NA							
PID Readings if trenched	N/A							
Sample taken? Location/Sample ID#	Yes, see attached							
Photo Number(s)	See Attached							
Other observations regarding on location flowlines: <b>Flowline entirely AIP</b>								
<b>Summary</b>								
Was impacted soil identified? <input checked="" type="checkbox"/> No <input type="checkbox"/> Yes - less than 10 cubic yards <input type="checkbox"/> Yes - more than 10 cubic yards								
Total number of samples field screened: 7					Total number of samples collected: 7			
Highest PID Reading: 0.9 ppm (FL06 3FT)					Total number of samples submitted to lab for analysis: 7			
If more than 10 cubic yards of impacted soil were observed:								
Vertical extent: N/A					Estimated spill volume: N/A			
Lateral extent: N/A					Volume of soil removed: N/A			
Is additional investigation required?								
Was groundwater encountered during the investigation? <input checked="" type="checkbox"/> No <input type="checkbox"/> Yes - not impacted or in contact with impacted soils <input type="checkbox"/> Yes - groundwater impacted and/or in contact with impacted soils								
Measured depth to groundwater:					Was remedial groundwater removal conducted? Yes <input type="checkbox"/> No <input type="checkbox"/>			
Date Groundwater was encountered:					Commencement date of removal:			
Sheen on groundwater? <input type="checkbox"/> Yes <input type="checkbox"/> No					Volume of groundwater removed prior to sampling:			
Free product observed? <input type="checkbox"/> Yes <input type="checkbox"/> No					Volume of groundwater removed post sampling:			
Total number of samples collected:					Total Volume of groundwater removed:			
Total number of samples submitted to lab for analysis:								

**TABLE 1**  
**FIELD DATA SUMMARY TABLE**  
**NOBLE 100322**  
**BARTON C 15-29, WELD COUNTY, COLORADO**  
**REM # 32014**

Sample ID	Sample Date	Depth (ft)	GPS Data Latitude/Longitude		PDOP Value	VOC Concentration (ppm)
BKG01 0.5FT	10/31/2024	0.5FT	40.3200656	-104.5398521	0.7	0.0
BKG02 0.5FT	10/31/2024	0.5FT	40.3200316	-104.5394381	0.7	0.0
BKG03 0.5FT	10/31/2024	0.5FT	40.3197814	-104.5418501	0.8	0.0
BKG04 0.5FT	10/31/2024	0.5FT	40.3199935	-104.5420659	0.8	0.0
BKG05 0.5FT	10/31/2024	0.5FT	40.3197826	-104.5418517	0.8	0.0
FL01 2FT	10/14/2023	2.0FT	40.3204248	-104.5414711	-	0.0
FL02 3FT	10/31/2024	3.0FT	40.3203795	-104.5415103	0.8	0.0
FL03 3FT	10/31/2024	3.0FT	40.3201877	-104.5415583	0.8	0.0
FL04 3FT	10/31/2024	3.0FT	40.3197679	-104.5415559	0.8	0.0
FL06 3FT	10/31/2024	3.0FT	40.3197751	-104.5405964	0.9	0.0
FL07 3FT	10/31/2024	3.0FT	40.3197830	-104.5396802	0.7	0.0
S SEP RISER 3FT	10/14/2023	3.0FT	40.3198463	-104.5396425	-	0.7
BKG01 3.0FT	10/31/2024	3.0FT	40.3200656	-104.5398521	0.7	0.0
BKG02 3.0FT	10/31/2024	3.0FT	40.3200316	-104.5394381	0.7	0.0
BKG04 3.0FT	10/31/2024	3.0FT	40.3199935	-104.5420659	0.8	0.0
BKG03 4.0FT	10/31/2024	4.0FT	40.3197814	-104.5418501	0.8	0.0
BKG05 5.0FT	10/31/2024	5.0FT	40.3197826	-104.5418517	0.8	0.0

1. Global Positioning System (GPS) data is provided in decimal degrees using North American Datum (NAD) 83 UTMZone 13 North.

2. Volatile organic compound (VOC) concentrations are measured in the field using a photoionization detector (PID).

PDOP = Position Dilution of Precision

ppm = Parts per million

in. = Inches

ft. = Feet

bgs = Below ground surface

TABLE 2  
SUMMARY OF VOLATILE ORGANIC SOIL CHEMISTRY DATA  
NOBLE 100322  
BARTON C 15-29, WELD COUNTY, COLORADO  
REM # 32014

Sample ID	Sample Date	Depth (ft)	Benzene (mg/kg)	Toluene (mg/kg)	Ethyl-Benzene (mg/kg)	Xylenes (mg/kg)	1,2,4- Trimethyl- Benzene (mg/kg)	1,3,5- Trimethyl- Benzene (mg/kg)	Naphthalene (mg/kg)	TPH (mg/kg)	TPH GRO (mg/kg)	TPH DRO (mg/kg)	TPH ORO (mg/kg)
ECMC Table 915-1 Limits (Residential SSL)			1.2	490	5.8	58	30	27	2	500	500**		
ECMC Table 915-1 Limits (Protection of Groundwater SSL)			0.0026	0.69	0.78	9.9	0.0081	0.0087	0.0038	500	500**		
FL01 2FT	10/14/2023	2.0FT	<0.0020	<0.0050	<0.0050	<0.010	<0.0050	<0.0050	<0.0038	<500	<0.50	<50	<50
FL02 3FT	10/31/2024	3.0FT	<0.0020	<0.0050	<0.0050	<0.010	<0.0050	<0.0050	<0.0038	<500	<0.50	<50	<50
FL03 3FT	10/31/2024	3.0FT	<0.0020	<0.0050	<0.0050	<0.010	<0.0050	<0.0050	<0.0038	<500	<0.50	<50	<50
FL04 3FT	10/31/2024	3.0FT	<0.0020	<0.0050	<0.0050	<0.010	<0.0050	<0.0050	<0.0038	<500	<0.50	<50	<50
FL06 3FT	10/31/2024	3.0FT	<0.0020	<0.0050	<0.0050	<0.010	<0.0050	<0.0050	<0.0038	<500	<0.50	<50	<50
FL07 3FT	10/31/2024	3.0FT	<0.0020	<0.0050	<0.0050	<0.010	<0.0050	<0.0050	<0.0038	<500	<0.50	<50	<50
S SEP RISER 3FT	10/14/2023	3.0FT	<0.0020	<0.0050	<0.0050	<0.010	<0.0050	<0.0050	<0.0038	<500	<0.50	<50	<50

1. Bold values exceed the ECMC Table 915-1 limit(s)
  2. Red & blue highlighted soil analytical values indicate an exceedance of the referenced soil screening level (SSL)
  3. \* Indicates laboratory minimum detection limit in excess of SSL
  4. \*\* Summation of GRO+DRO+ORO must be less than 500 mg/kg
- (<) = Analytical result is less than the indicated laboratory reporting limit.  
TPH-GRO = Total petroleum hydrocarbons - gasoline range organics  
TPH-DRO = Total petroleum hydrocarbons - diesel range organics  
TPH-ORO = Total petroleum hydrocarbons - oil range organics  
mg/kg = Milligrams per kilogram  
ft. = Feet  
bgs = Below ground surface  
NA - Not analyzed

TABLE 3  
SUMMARY OF POLYCYCLIC AROMATIC HYDROCARBON SOIL CHEMISTRY DATA  
NOBLE 100322  
BARTON C 15-29, WELD COUNTY, COLORADO  
REM # 32014

Sample ID	Sample Date	Depth (ft)	Acenaphthene (mg/kg)	Anthracene (mg/kg)	Benzo (a) Anthracene (mg/kg)	Benzo (a) Pyrene (mg/kg)	Benzo (b) Fluoranthene (mg/kg)	Benzo (k) Fluoranthene (mg/kg)	Chrysene (mg/kg)	Dibenzo (a,h) Anthracene (mg/kg)	Fluoranthene (mg/kg)	Fluorene (mg/kg)	Indeno (1,2,3- cd) Pyrene (mg/kg)	Pyrene (mg/kg)	1-Methyl - Naphthalene (mg/kg)	2-Methyl- Naphthalene (mg/kg)
ECMC Table 915-1 Limits (Residential SSL)			360	1800	1.1	0.11	1.1	11	110	0.11	240	240	1.1	180	18	24
ECMC Table 915-1 Limits (Protection of Groundwater SSL)			0.55	5.8	0.011	0.24	0.3	2.9	9	0.096	8.9	0.54	0.98	1.3	0.006	0.019
FL01 2FT	10/14/2023	2.0FT	<0.00500	<0.00500	<0.00500	<0.00500	<0.00500	<0.00500	<0.00500	<0.00500	<0.00500	<0.00500	<0.00500	<0.00500	<0.00500	<0.00500
FL02 3FT	10/31/2024	3.0FT	<0.00500	<0.00500	<0.00500	<0.00500	<0.00500	<0.00500	<0.00500	<0.00500	<0.00500	<0.00500	<0.00500	<0.00500	<0.00500	<0.00500
FL03 3FT	10/31/2024	3.0FT	<0.00500	<0.00500	<0.00500	<0.00500	<0.00500	<0.00500	<0.00500	<0.00500	<0.00500	<0.00500	<0.00500	<0.00500	<0.00500	<0.00500
FL04 3FT	10/31/2024	3.0FT	<0.00500	<0.00500	<0.00500	<0.00500	<0.00500	<0.00500	<0.00500	<0.00500	<0.00500	<0.00500	<0.00500	<0.00500	<0.00500	<0.00500
FL06 3FT	10/31/2024	3.0FT	<0.00500	<0.00500	<0.00500	<0.00500	<0.00500	<0.00500	<0.00500	<0.00500	<0.00500	<0.00500	<0.00500	<0.00500	<0.00500	<0.00500
FL07 3FT	10/31/2024	3.0FT	<0.00500	<0.00500	<0.00500	<0.00500	<0.00500	<0.00500	<0.00500	<0.00500	<0.00500	<0.00500	<0.00500	<0.00500	<0.00500	<0.00500
S SEP RISER 3FT	10/14/2023	3.0FT	<0.00500	<0.00500	<0.00500	<0.00500	<0.00500	<0.00500	<0.00500	<0.00500	<0.00500	<0.00500	<0.00500	<0.00500	<0.00500	<0.00500

1. Bold values exceed the ECMC Table 915-1 limit(s)  
2. Red & blue highlighted soil analytical values indicate an exceedance of the referenced soil screening level (SSL)  
3. \* Indicates laboratory minimum detection limit in excess of SSL  
4. \*\* Summation of GRO+DRO+ORO must be less than 500 mg/kg  
(<) = Analytical result is less than the indicated laboratory reporting limit.  
TPH-GRO = Total petroleum hydrocarbons - gasoline range organics  
TPH-DRO = Total petroleum hydrocarbons - diesel range organics  
TPH-ORO = Total petroleum hydrocarbons - oil range organics  
mg/kg = Milligrams per kilogram  
ft. = Feet  
bgs = Below ground surface  
NA - Not analyzed

**TABLE 4**  
**SUMMARY OF SOIL SUITABILITY FOR RECLAMATION**  
**NOBLE 100322**  
**BARTON C 15-29, WELD COUNTY, COLORADO**  
**REM # 32014**

Sample ID	Sample Date	Depth (ft)	pH (Standard Units)	EC (mmhos/cm)	SAR (Standard Units)	Boron (mg/L)
ECMC Table 915-1 Soil Suitability Limits			6 - 8.3	4	6	2
FL01 2FT	10/14/2023	2.0FT	7.95	0.682	2.64	<2.00
FL02 3FT	10/31/2024	3.0FT	8.25	1.17	6.46	<2.00
FL03 3FT	10/31/2024	3.0FT	8.12	1.99	4.65	<2.00
FL04 3FT	10/31/2024	3.0FT	8.55	1.28	7.07	3.72
FL06 3FT	10/31/2024	3.0FT	8.54	0.531	2.77	<2.00
FL07 3FT	10/31/2024	3.0FT	8.93	0.873	11.9	<2.00
S SEP RISER 3FT	10/14/2023	3.0FT	7.91	0.546	0.521	<2.00

TABLE 4  
SUMMARY OF SOIL SUITABILITY FOR RECLAMATION  
NOBLE 100322  
BARTON C 15-29, WELD COUNTY, COLORADO  
REM # 32014

Sample ID	Sample Date	Depth (ft)	pH (Standard Units)	EC (mmhos/cm)	SAR (Standard Units)	Boron (mg/L)
ECMC Table 915-1 Soil Suitability Limits			6 - 8.3	4	6	2
BKG01 0.5FT	10/31/2024	0.5FT	8.17	1.22	4.80	6.68
BKG02 0.5FT	10/31/2024	0.5FT	8.44	3.21	17.1	5.54
BKG03 0.5FT	10/31/2024	0.5FT	8.18	1.85	13.4	<2.00
BKG04 0.5FT	10/31/2024	0.5FT	8.57	1.23	5.71	2.68
BKG05 0.5FT	10/31/2024	0.5FT	8.60	2.94	16.5	2.82
BKG01 3.0FT	10/31/2024	3.0FT	8.01	1.22	3.73	<2.00
BKG02 3.0FT	10/31/2024	3.0FT	8.82	0.704	11.2	<2.00
BKG04 3.0FT	10/31/2024	3.0FT	8.53	0.536	4.26	<2.00
BKG03 4.0FT	10/31/2024	4.0FT	8.13	2.71	9.73	<2.00
BKG05 5.0FT	10/31/2024	5.0FT	8.79	0.615	5.27	<2.00
Maximum Background Concentration		0.5FT	8.60	3.21	17.1	6.68
Maximum Background Concentration		3.0FT	8.82	1.22	11.2	<2.00
Maximum Background Concentration		4.0FT	8.13	2.71	9.73	<2.00
Maximum Background Concentration		5.0FT	8.79	0.615	5.27	<2.00

1. **Bold** faced values exceed the ECMC Table 915-1 limit(s), but are within background concentrations.

2. **Bold** faced values exceed the ECMC Table 915-1 limit(s) and native background concentrations.

3. Brown highlighted soil analytical values indicate a regulatory exceedance.

NA - Not analyzed/Not applicable

TABLE 5  
SUMMARY OF METALS IN SOIL CHEMISTRY DATA  
NOBLE 100322  
BARTON C 15-29, WELD COUNTY, COLORADO  
REM # 32014

Sample ID	Sample Date	Depth (ft)	Arsenic (mg/kg)	Barium (mg/kg)	Cadmium (mg/kg)	Chromium (VI) (mg/kg)	Copper (mg/kg)	Lead (mg/kg)	Nickel (mg/kg)	Selenium (mg/kg)	Silver (mg/kg)	Zinc (mg/kg)
ECMC Table 915-1 Limits (Residential SSL)			0.68	15000	71	0.3	3100	400	1500	390	390	23000
ECMC Table 915-1 Limits (Protection of Groundwater SSL)			0.29	82	0.38	0.00067	46	14	26	0.26	0.8	370
FL01 2FT	10/14/2023	2.0FT	3.28	151	0.657	<0.30	9.36	9.80	4.70	0.354	0.0285	36.2
FL02 3FT	10/31/2024	3.0FT	7.45	186	0.351	<0.30	20.1	14.6	3.55	0.352	0.0631	74.9
FL03 3FT	10/31/2024	3.0FT	4.32	202	0.211	<0.30	17.9	10.4	2.40	0.562	0.0630	64.6
FL04 3FT	10/31/2024	3.0FT	6.66	196	0.287	<0.30	24.6	13.9	2.83	0.632	0.0986	80.7
FL06 3FT	10/31/2024	3.0FT	4.45	141	<0.200	<0.30	15.0	8.93	2.40	<0.260	0.0507	51.9
FL07 3FT	10/31/2024	3.0FT	4.39	226	0.231	<0.30	18.4	11.0	2.59	0.430	0.0746	58.3
S SEP RISER 3FT	10/14/2023	3.0FT	1.08	43.0	<0.200	<0.30	2.37	3.12	0.401	0.266	0.0261	10.1
BKG01 0.5FT	10/31/2024	0.5FT	4.17	133	0.252	<0.30	14.8	10.3	2.42	0.458	0.0669	55.7
BKG02 0.5FT	10/31/2024	0.5FT	5.18	189	0.220	<0.30	20.1	11.9	2.72	0.532	0.0827	70.9
BKG03 0.5FT	10/31/2024	0.5FT	3.76	124	<0.200	<0.30	11.9	8.08	2.26	0.460	0.0562	46.6
BKG04 0.5FT	10/31/2024	0.5FT	4.73	112	0.228	<0.30	11.6	9.27	2.20	0.345	0.0501	43.1
BKG05 0.5FT	10/31/2024	0.5FT	3.75	121	0.254	<0.30	17.3	11.4	2.29	0.455	0.0714	58.0
BKG01 3.0FT	10/31/2024	3.0FT	4.85	110	0.232	<0.30	18.4	10.9	2.63	0.307	0.0748	64.0
BKG02 3.0FT	10/31/2024	3.0FT	2.81	79.8	<0.200	<0.30	8.94	6.72	1.94	<0.260	0.0448	35.7
BKG04 3.0FT	10/31/2024	3.0FT	2.70	63.8	<0.200	<0.30	6.16	5.16	1.83	<0.260	0.0240	24.3
BKG03 4.0FT	10/31/2024	4.0FT	4.16	123	0.247	<0.30	16.5	10.8	2.17	0.501	0.0694	57.8
BKG05 5.0FT	10/31/2024	5.0FT	5.79	213	0.384	<0.30	17.5	11.8	3.18	0.359	0.0925	78.5
1.25x Maximum Background Concentration		0.5FT	6.48	236	0.318	<0.30	25.1	14.9	3.40	0.665	0.103	88.6
1.25x Maximum Background Concentration		3.0FT	6.06	138	0.290	<0.30	23.0	13.6	3.29	0.384	0.0935	80.0
1.25x Maximum Background Concentration		4.0FT	5.20	154	0.309	<0.30	20.6	13.5	2.71	0.626	0.0868	72.3
1.25x Maximum Background Concentration		5.0FT	7.24	266	0.480	<0.30	21.9	14.8	3.98	0.449	0.116	98.1

1. **Bold** faced values exceed the ECMC Table 915-1 limit(s), but are within 1.25x background concentrations.
2. **Red** faced values exceed the ECMC Table 915-1 limit(s) and native background concentrations.
3. Red & blue highlighted soil analytical values indicate an exceedance of the referenced soil screening level (SSL).
4. Non-detect background results accounted for in the highest background concentration by using the reporting limit.

ECMC = Energy & Carbon Management Commission

(<) = Analytical result is less than the indicated laboratory reporting limit.

mg/kg = Milligrams per kilogram

ft. = Feet

bgs = Below ground surface

\* Indicates laboratory minimum detection limit in excess of SSL



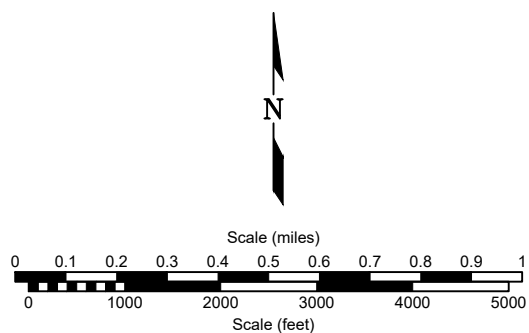
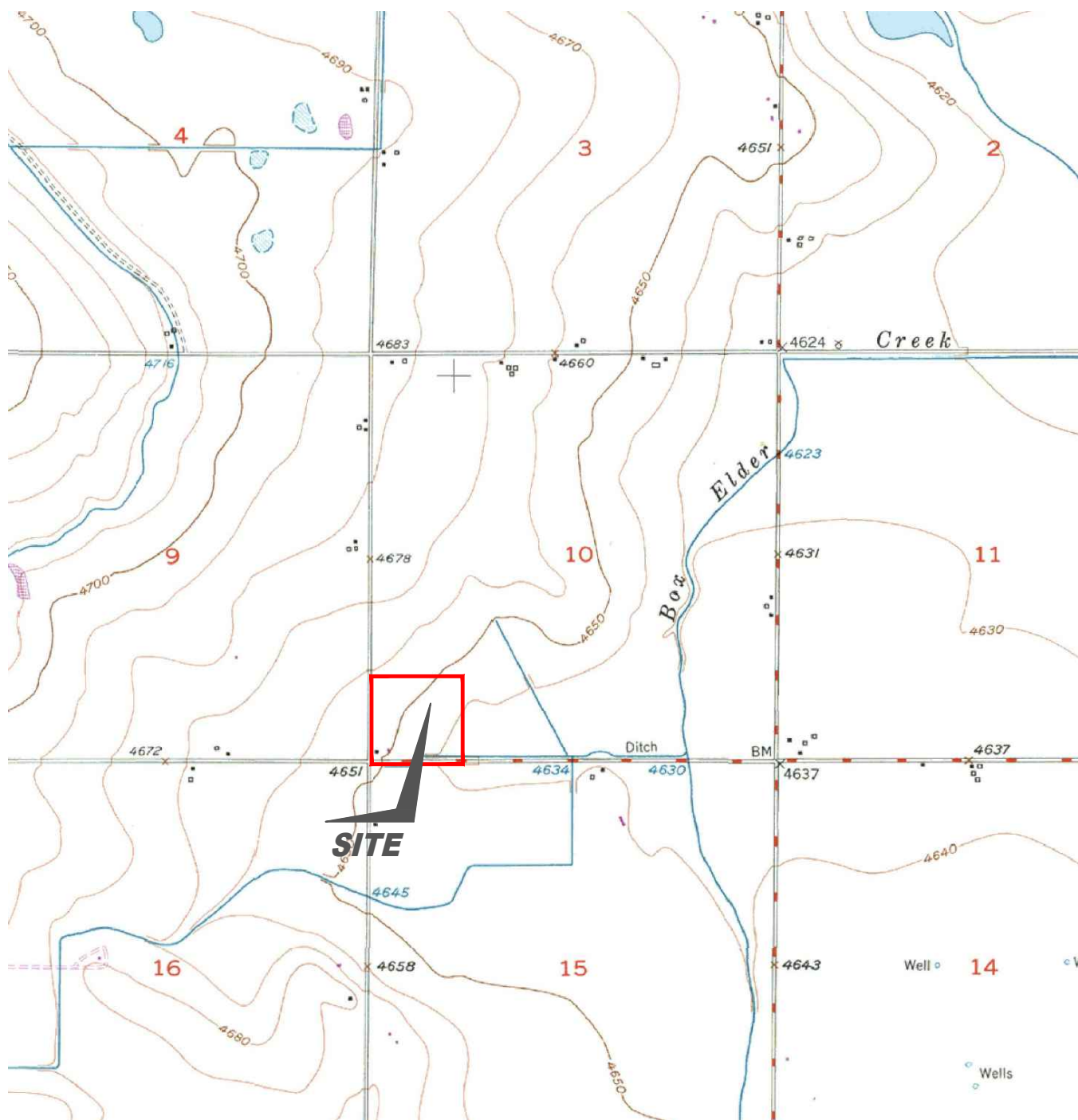

USGS 7.5 MINUTE SERIES (TOPOGRAPHIC)

Figure 1  
SITE LOCATION MAP

**NOBLE ENERGY INC - BARTON C 15-29**  
SWSW Sec. 10, T4N, R64W, 6th PM  
Weld County, Colorado  
40.320466°, -104.541502°

Project # <b>CO23-263</b>	API # <b>05-123-30614</b>	Facility #
Date <b>4/10/25</b>	Remediation # <b>32014</b>	Filename <b>23263T</b>



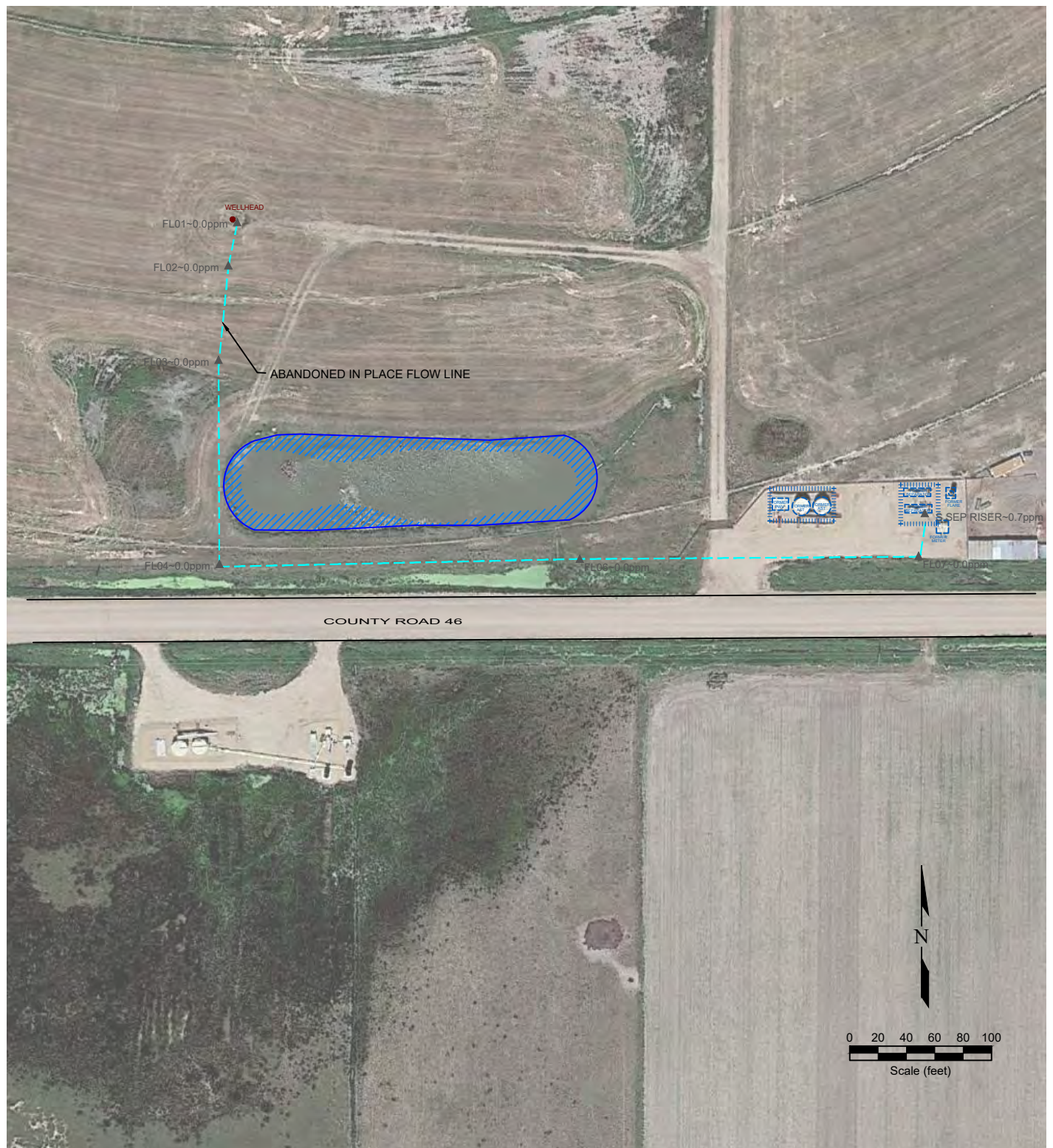

LEGEND			
● WELL HEAD LOCATION	○ ABOVE GROUND STORAGE TANK	— ABANDONED IN PLACE FLOW LINE	FORMER FACILITY
▲ PID READING LOCATION		— FENCE LINE	
		CONTAINMENT BERM	
		— CONTAINMENT WALL	

Figure 2  
SITE MAP

**NOBLE ENERGY INC - BARTON C 15-29**  
 SWSW Sec. 10, T4N, R64W, 6th PM  
 Weld County, Colorado  
 40.320466°, -104.541502°

Project No. <b>CO23-263</b>	API # <b>05-123-30614</b>	Facility #
Date <b>4/10/25</b>	Remediation # <b>32014</b>	Filename <b>23263QFL1</b>

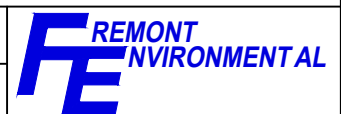



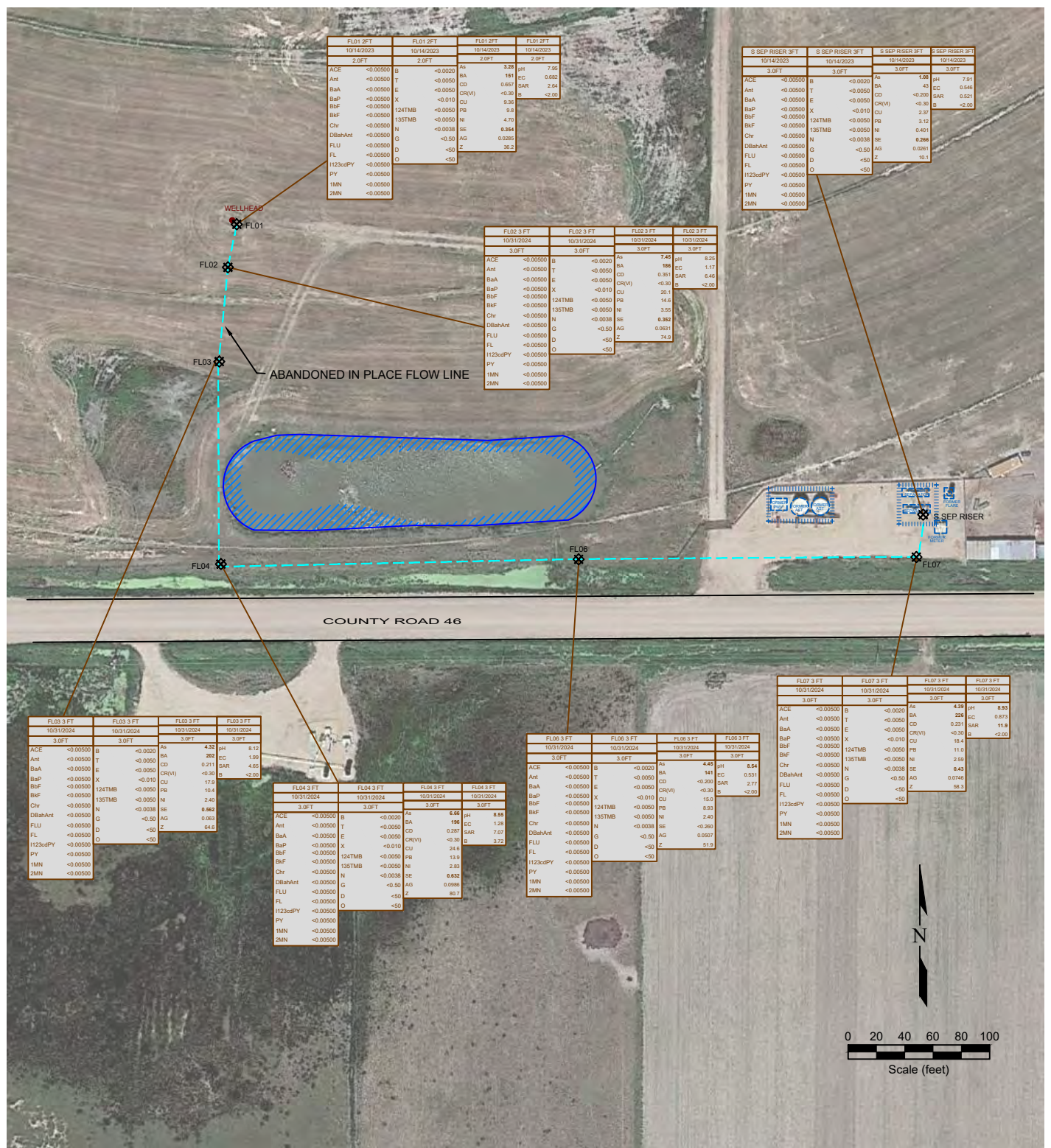

Figure 3  
SOIL CHEMISTRY MAP

**NOBLE ENERGY INC - BARTON C 15-29**  
SWSW Sec. 10, T4N, R64W, 6th PM  
Weld County, Colorado  
40.320466°, -104.541502°

Project No. <b>CO23-263</b>	API # <b>05-123-30614</b>	Facility #
Date <b>4/10/25</b>	Remediation # <b>32014</b>	Filename <b>23263QFL1</b>



SAMPLE ID	SAMPLE ID	SAMPLE ID	SAMPLE ID	SAMPLE ID	SAMPLE ID	SAMPLE ID	SAMPLE ID
DATE	DATE	DATE	DATE	DATE	DATE	DATE	DATE
DEPTH	DEPTH	DEPTH	DEPTH	DEPTH	DEPTH	DEPTH	DEPTH
ACE	<0.0050	B	<0.0050	As	<0.01	pH	<0.01
Ant	<0.0050	T	<0.0050	BA	<0.01	EC	<0.01
BaA	<0.0050	E	<0.0050	CD	<0.01	SAR	<0.01
BaP	<0.0050	X	<0.010	CR(V)	<0.01	B	<0.01
BbF	<0.0050	124TMB	<0.0050	CU	<0.01		
BbF	<0.0050	135TMB	<0.0050	FB	<0.01		
Chr	<0.0050	N	<0.0038	NI	<0.01		
DBahAnt	<0.0050	G	<0.50	AG	<0.01		
FLU	<0.0050	D	<50	Z	<0.01		
FLU	<0.0050	O	<50				
1123cdPY	<0.0050						
PY	<0.0050						
1MN	<0.0050						
2MN	<0.0050						



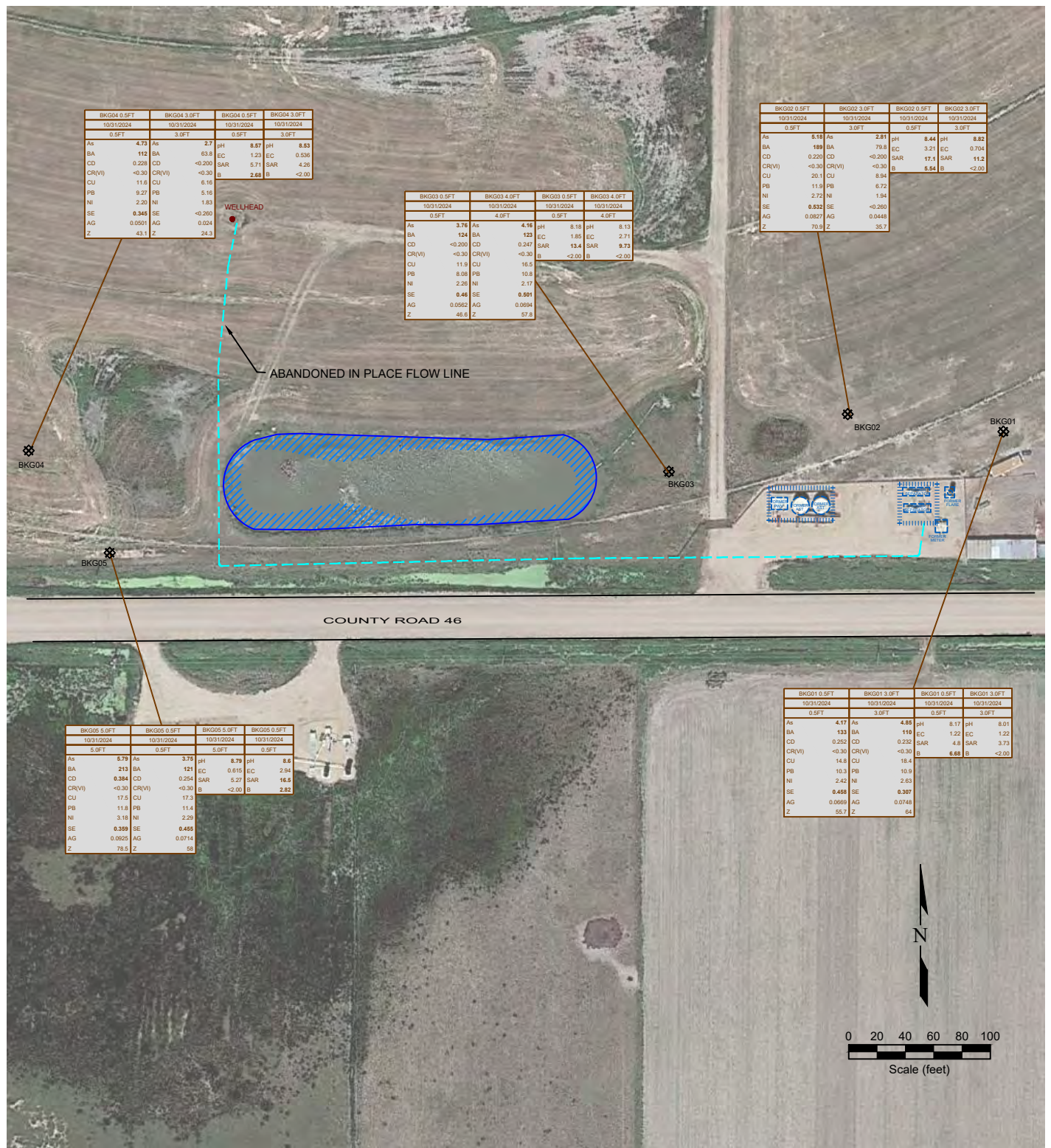

Figure 4  
**BACKGROUND SAMPLE SOIL CHEMISTRY MAP**

**NOBLE ENERGY INC - BARTON C 15-29**  
SWSW Sec. 10, T4N, R64W, 6th PM  
Weld County, Colorado  
40.320466°, -104.541502°

Project No. <b>CO23-263</b>	API # <b>05-123-30614</b>	Facility #	<b>REMONT ENVIRONMENTAL</b>
Date <b>4/10/25</b>	Remediation # <b>32014</b>	Filename <b>23263QFL1</b>	

SAMPLE ID	DATE SAMPLED	DEPTH (ft)	DEPTH (ft)
As	<0.01	As	<0.01
BA	<0.01	BA	<0.01
CD	<0.01	CD	<0.01
CR(VI)	<0.01	CR(VI)	<0.01
CU	<0.01	CU	<0.01
PB	<0.01	PB	<0.01
NI	<0.01	NI	<0.01
SE	<0.01	SE	<0.01
AG	<0.01	AG	<0.01
Z	<0.01	Z	<0.01

# Photo Log



***Description:***

--

# Photo Log



***Description:***

--

# Photo Log



***Description:***

--

# Photo Log



***Description:***

--



# Photo Log



***Description:***

--

# Photo Log



***Description:***

--

# Photo Log



***Description:***

--

# Photo Log



***Description:***

--

# Photo Log



***Description:***

--

# Photo Log



***Description:***

--

# Photo Log



***Description:***

--

# Photo Log



***Description:***

--