

## Inspection Photos

Location Name: Crow Creek State AC/36-76HN Pad

Location #: 432490



Photo #1

Crow Creek State AC/36-76HN Pad

3: Wellsites

Producing | PR

$E \rightarrow W$



Photo #2

Crow Creek State AC 36-76HN (123-37132)

Wellsite

Producing | PR



**COLORADO**

Energy & Carbon Management  
Commission

Department of Natural Resources

## Inspection Photos

Location Name: Crow Creek State AC/36-76HN Pad

Location #: 432490



Photo #3

Crow Creek State AC 36-77-1HN (123-37133)

Wellsite

Producing | PR



Photo #4

Crow Creek State AC 36-77HN (123-37131) Wellsite

Producing | PR



**COLORADO**

Energy & Carbon Management  
Commission

Department of Natural Resources



## Inspection Photos

**Location Name:** Crow Creek State AC/36-76HN Pad

**Location #:** 432490



**Photo #5**

**Crow Creek State AC/36-76HN Pad**

**3: Wellsites**

***Gas Lift Allocation Meter(s), Header(s)***

***Active***



**COLORADO**

**Energy & Carbon Management  
Commission**

Department of Natural Resources

## Inspection Photos

**Location Name:** Crow Creek State AC/36-76HN Pad

**Location #:** 432490



**Photo #6**

**7N63W\_sec36; Crow Creek State**

**6N63W\_sec01; Crow Creek TB-Fac**

Battery site

**Active**

*Equipment documented: Loc. ID 433025*



**COLORADO**

**Energy & Carbon Management  
Commission**

Department of Natural Resources

## Inspection Photos

Location Name: Crow Creek State AC/36-76HN Pad

Location #: 432490

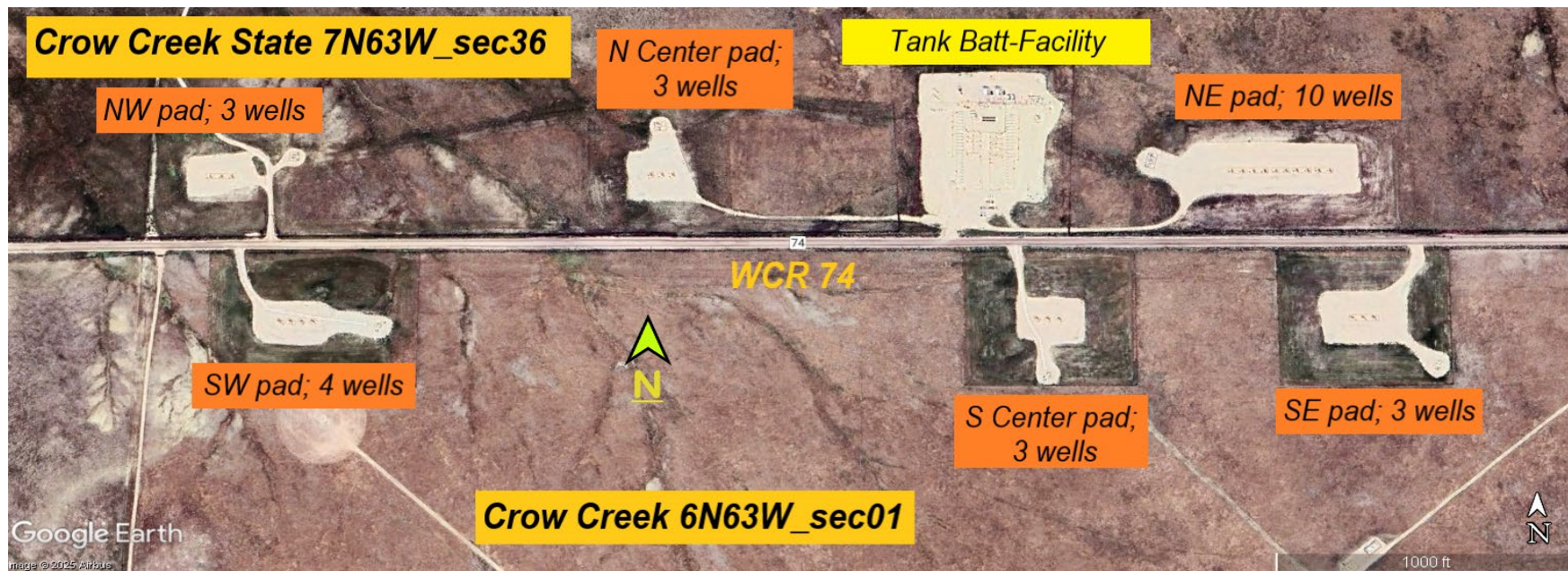

Photo #7

7N63W\_sec36; Crow Creek State

6N63W\_sec01; Crow Creek TB-Fac

Battery site

**Active**

*Wellsite(s), Battery-Facility entrance*



**COLORADO**

Energy & Carbon Management  
Commission

Department of Natural Resources