

# Construction and Stormwater Inspection

March 28, 2025

Operator: CRESTONE PEAK RESOURCES OPERATING LLC

Location ID: 488181

Location Name: Aspen 3-65/15-14 South

Inspection Document #: 718600451

Adams County, CO

Anthony Dunnam  
Reclamation Specialist, ECMC



**COLORADO**

Energy & Carbon Management  
Commission

Department of Natural Resources

Inspection Photos  
Location Name: Aspen 3-65/15-14 South  
Location ID: 488181



**Photo 1.** Concrete apron and culvert installed at access road entrance. Cones are in place at time of inspection blocking road.



**Photo 2.** Secondary entrance located south of approved access road. Vehicle tracking BMP present. Reference photo 19.





Inspection Photos  
Location Name: Aspen 3-65/15-14 South  
Location ID: 488181



**Photo 3.** Looking north east from secondary entrance. Topsoil was not salvaged in this area. It appears vehicles have been driving/ parking on the topsoil in this area. Reference photo 19.



**Photo 4.** Looking north down southern unapproved access road. See photo 3 comments. Reference photo 19.





Inspection Photos  
Location Name: Aspen 3-65/15-14 South  
Location ID: 488181



**Photo 5.** Form 2A is present on location.



**Photo 6.** Filtrex installed on both sides of access road and around portion of the outer limits of disturbance of location. Access road appears to be graded with a ditch present on the southern side.





Inspection Photos  
Location Name: Aspen 3-65/15-14 South  
Location ID: 488181



**Photo 7.** Looking east down the northern pad perimeter ditch. Ditch appears to have been compacted and tracked.



**Photo 8.** Retention pond located in the northeast corner.





Inspection Photos  
Location Name: Aspen 3-65/15-14 South  
Location ID: 488181



**Photo 9.** Retention pond outflow area, leading to perimeter ditch.



**Photo 10.** Looking northeast away from location. Perimeter ditch/ outflow.





Inspection Photos  
Location Name: Aspen 3-65/15-14 South  
Location ID: 488181



**Photo 11.** Looking south along the east side of location. The ditch is along the perimeter of disturbance area to the east of the topsoil stockpile. The area between the ditch and topsoil stockpile does not indicate topsoil was salvaged in the topsoil plan. Reference photo 19.



**Photo 12.** Picture taken in the northeast corner looking northwest near the retention basin. Topsoil does not appear to have been salvaged in this area and it appears that there is vehicle traffic in this area. Reference photo 19.





Inspection Photos  
Location Name: Aspen 3-65/15-14 South  
Location ID: 488181



**Photo 13.** Looking southwest across location from the topsoil stockpile. At time of inspection it appears that topsoil had been salvaged from pad and the pad was being graded.



**Photo 14.** Looking north down east side of location. Illustrating topsoil stockpile.





Inspection Photos  
Location Name: Aspen 3-65/15-14 South  
Location ID: 488181



**Photo 15.** Looking west down south side perimeter ditch.



**Photo 16.** Looking west down the area between perimeter ditch and pad. It appears approximately 11 inches of topsoil was salvaged.



Inspection Photos  
Location Name: Aspen 3-65/15-14 South  
Location ID: 488181



**Photo 17.** Looking south down the west side of location. Perimeter ditch has been constructed. Topsoil remains in the area between the perimeter ditch and pad edge.

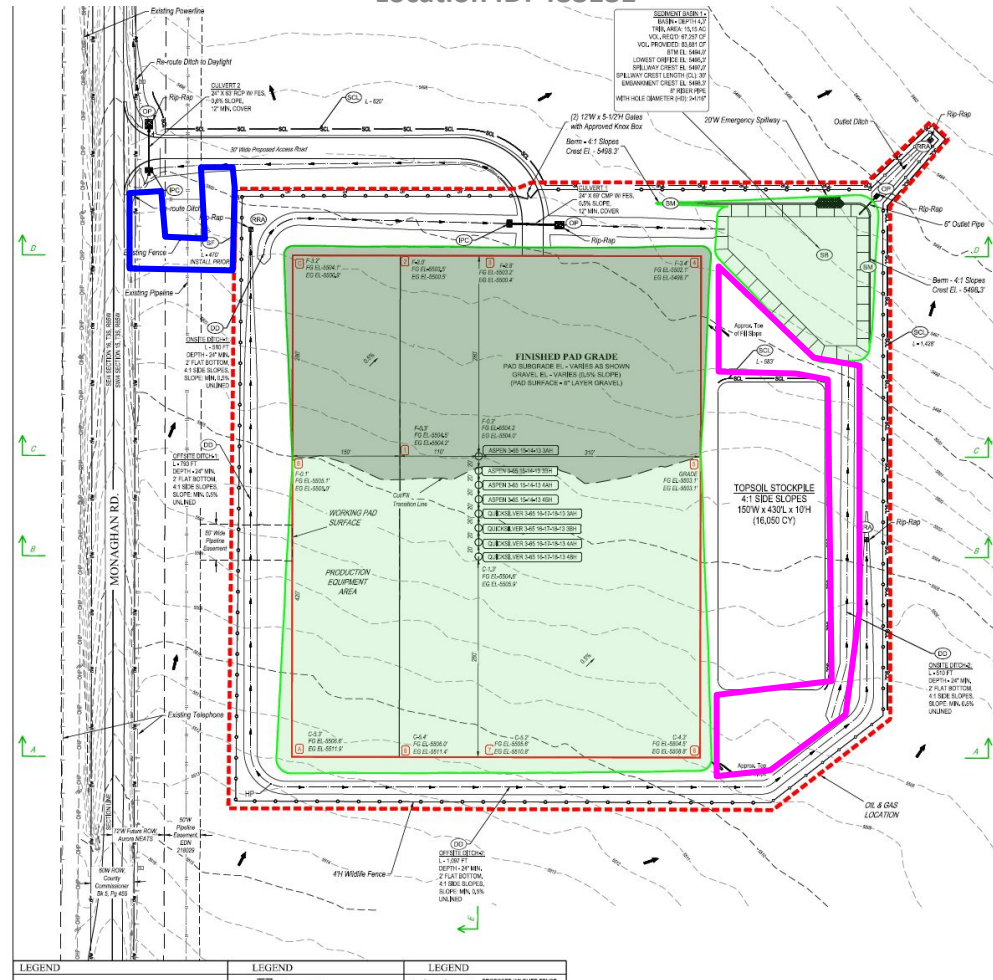

**Photo 18.** Looking south along the west side of pad.





**Inspection Photos**  
**Location Name: Aspen 3-65/15-14 South**  
**Location ID: 488181**



**Photo 19.** Unapproved south access road (blue). Area where topsoil was not salvaged and vehicle traffic/ disturbance is present (pink).