

Interim Reclamation and Stormwater Inspection

Date: 03/25/2025

Operator: PADCO LLC - 24500

Location ID: 317037

Inspection Document #: 718700228

Washington County, CO



COLORADO
Energy & Carbon Management
Commission
Department of Natural Resources

Inspection Photos
Location Name: Fassler-62N53W 32NENE
Location ID: 317037



Photo 1. Vehicle traffic appears to be occurring outside of the established access roads/production areas with rutting and site degradation evident.

Inspection Photos
Location Name: Fassler-62N53W 32NENE
Location ID: 317037



Photos 2 & 3. Rutting and site degradation observed along portions of the access road.

Inspection Photos
Location Name: Fassler-62N53W 32NENE
Location ID: 317037



Photos 4 & 5. Guy line anchors do not appear to be properly marked; Photo 4 (left) taken from the northeast and Photo 5 (right) taken from the southeast.

Inspection Photos
Location Name: Fassler-62N53W 32NENE
Location ID: 317037



Photos 6 & 7. Stained soil observed near the tank battery.

Inspection Photos
Location Name: Fassler-62N53W 32NENE
Location ID: 317037



Photos 8 & 9. Erosion degradation and sediment transport observed on the eastern portion of the produced water pit.

Inspection Photos
Location Name: Fassler-62N53W 32NENE
Location ID: 317037

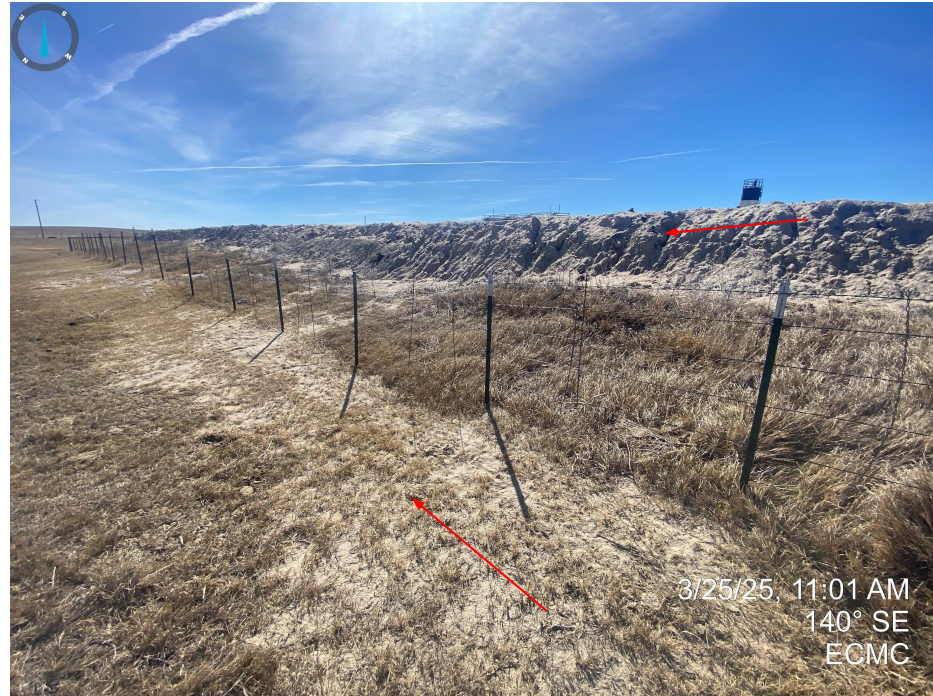

Photos 10 & 11. Erosion degradation and sediment transport observed on the northern portion of the produced water pit.

Inspection Photos
Location Name: Fassler-62N53W 32NENE
Location ID: 317037



Photos 12 & 13. Erosion degradation and sediment transport observed on the western portion of the produced water pit.