CLOUDBREAK PAD
ACCESS ROAD MAP

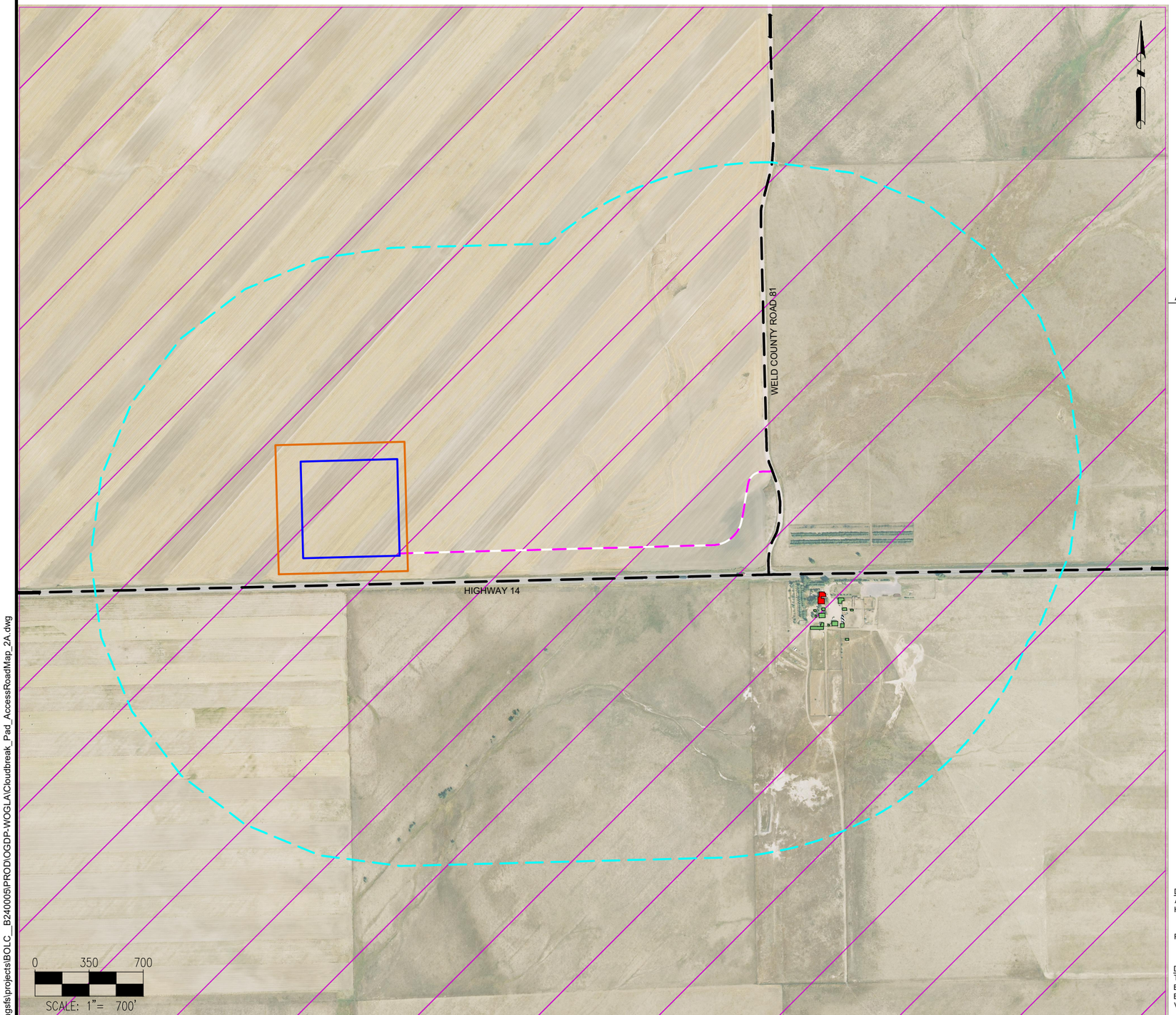

LEGEND:

- OIL AND GAS LOCATION
- WORKING PAD SURFACE
- PROPOSED ACCESS ROAD
- PUBLIC ROAD
- 2000' ACCESS ROAD BUFFER
- RESIDENTIAL BUILDING UNIT
- BUILDING
- HIGH PRIORITY HABITAT - PRONGHORN WINTER CONCENTRATION

ACCESS ROAD LENGTHS:

PROPOSED ACCESS ROAD	2742 FT

DATA SOURCE:
AERIAL IMAGERY: NAIP 2023
HIGH PRIORITY HABITAT: CPW

PUBLICLY AVAILABLE DATA SOURCES HAVE NOT BEEN INDEPENDENTLY VERIFIED BY ASCENT.

DISCLAIMER:
THIS PLOT DOES NOT REPRESENT A MONUMENTED LAND SURVEY AND SHOULD NOT BE RELIED UPON TO DETERMINE BOUNDARY LINES, PROPERTY OWNERSHIP OR OTHER PROPERTY INTERESTS. PARCEL LINES, IF DEPICTED HAVE NOT BEEN FIELD VERIFIED AND MAY BE BASED UPON PUBLICLY AVAILABLE DATA THAT ALSO HAS NOT BEEN INDEPENDENTLY VERIFIED.

ASCENT GEOMATICS SOLUTIONS
ASCENT GEOMATICS SOLUTIONS
8620 WOLFF COURT
WESTMINSTER, CO 80031
(303) 928-7128

PREPARED FOR:

BISON IV OPERATING
BISON IV OPERATING LLC
518 17TH STREET, SUITE 1800
DENVER, CO 80202
(720) 644-6997

SHEET NAME:
ACCESS ROAD MAP

SURFACE LOCATION:
S 1/2 S 1/2 SECTION 22,
T8N, 62W, 6TH P.M.
WELD COUNTY, COLORADO

REV.	REVISION DESCRIPTION	DRFT	DATE	CHK	DATE
0	ISSUED FOR PERMIT	DM	10/11/24	CSG	10/11/24

DRAWING DATE:
10/11/24

DRAFTED BY:
DM

SHEET NO.
01 OF 01

\\agsfs\projects\BOLC_B240005\PROD\GDP-WOGLA\Cloudbreak_Pad_AccessRoadMap_2A.dwg