

Inspection Photos

API: 011-06194

Operator: FOUNDATION ENERGY MANAGEMENT LLC

Inspection Date: 3/4/2025

County: BENT



COLORADO

**Energy & Carbon Management
Commission**

Department of Natural Resources

Inspection Photos



Photo 1. Facing north at the location. There is a small area approximately 40 ft with no vegetation..



COLORADO
Energy & Carbon Management
Commission
Department of Natural Resources

Inspection Photos



Photo 2. Facing northwest towards the west half of the location. Perennial vegetation is well established on the western half of the location.



Inspection Photos



Photo 3. Facing northeast toward the east side of the location. This area is mostly bare of vegetation and has not been reclaimed.



Inspection Photos

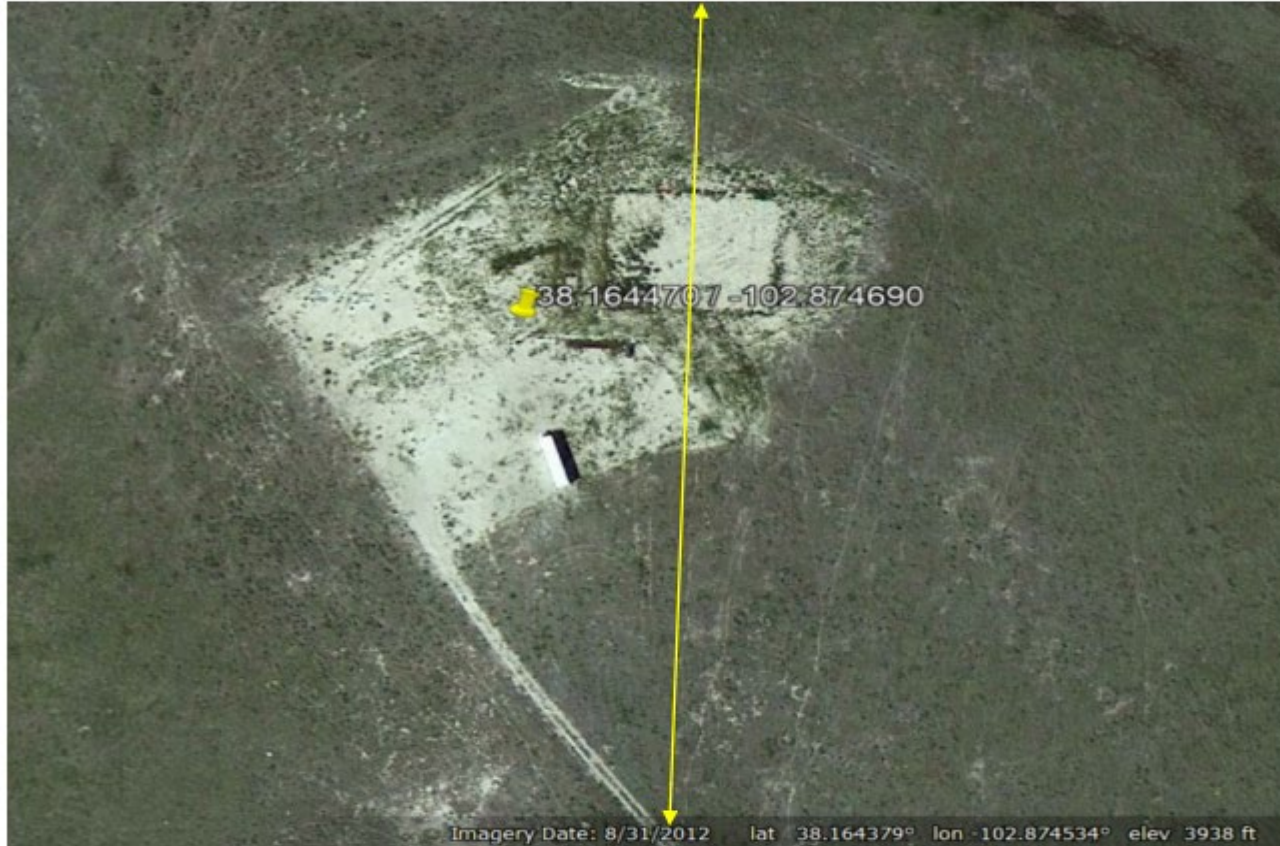

Photo 4. 2012 aerial photo. Yellow line is the approximate fence line shown in the previous photo.



COLORADO
Energy & Carbon Management
Commission
Department of Natural Resources