

Final Reclamation and Stormwater Inspection

Date: 02/06/2025

Operator: PDC ENERGY INC - 69175

Location ID: 328533

Inspection Document #: 718700052

Weld County, CO



COLORADO
Energy & Carbon Management
Commission
Department of Natural Resources

Inspection Photos
Location Name: White 27-5
Location ID: 328533

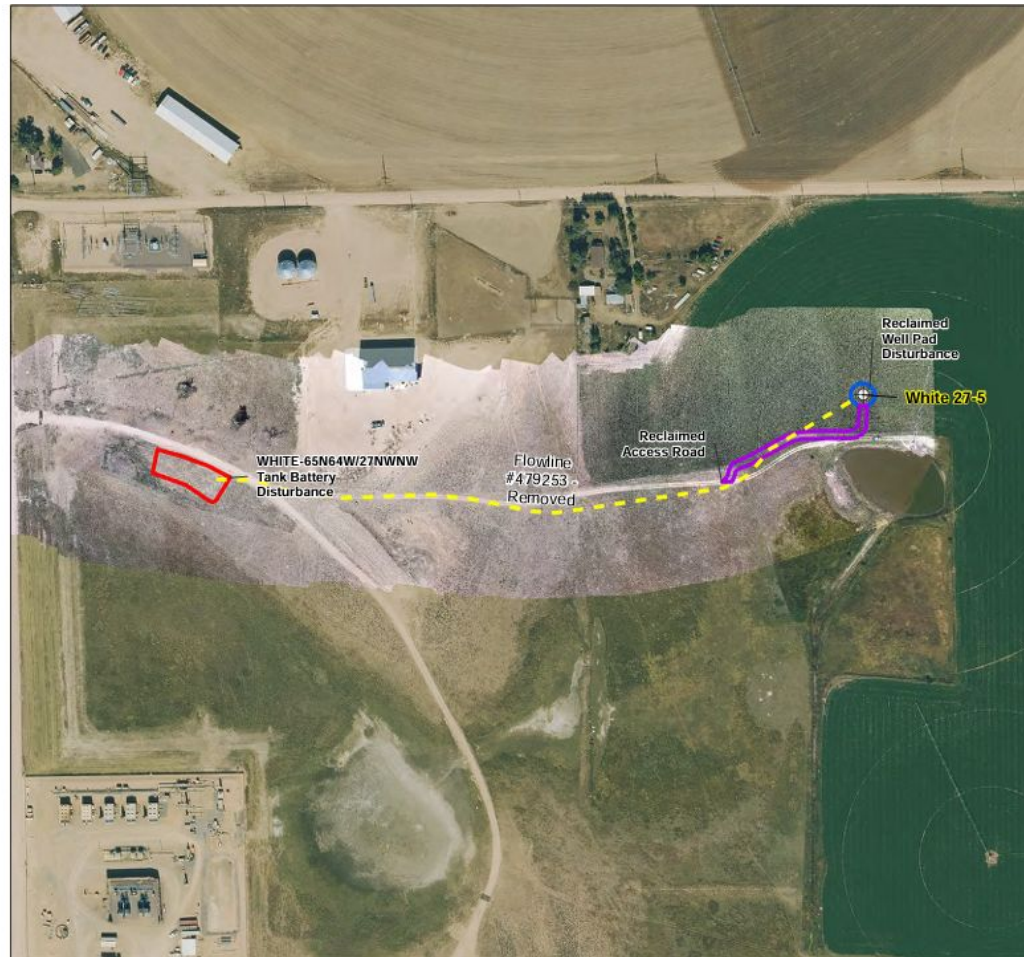
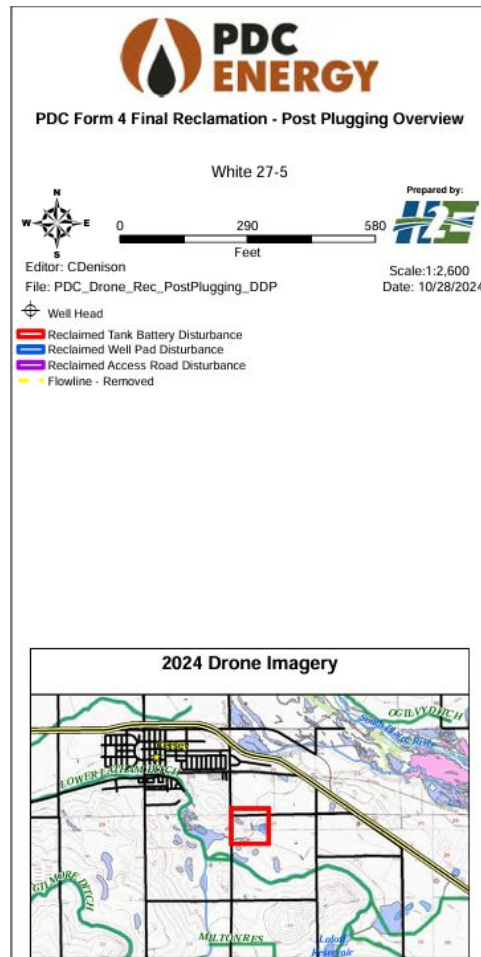

Photo 1. Orthomosaic imagery taken from the drone closure report (Page 10). Operator has indicated in the closure report that the purple outline is the former access road.

Inspection Photos
Location Name: White 27-5
Location ID: 328533



Photo 2. Google Earth aerial imagery (circa 07/2011) illustrating the entire access road (red outline) during active oil and gas operations for Well API 123-16108.

Inspection Photos
Location Name: White 27-5
Location ID: 328533

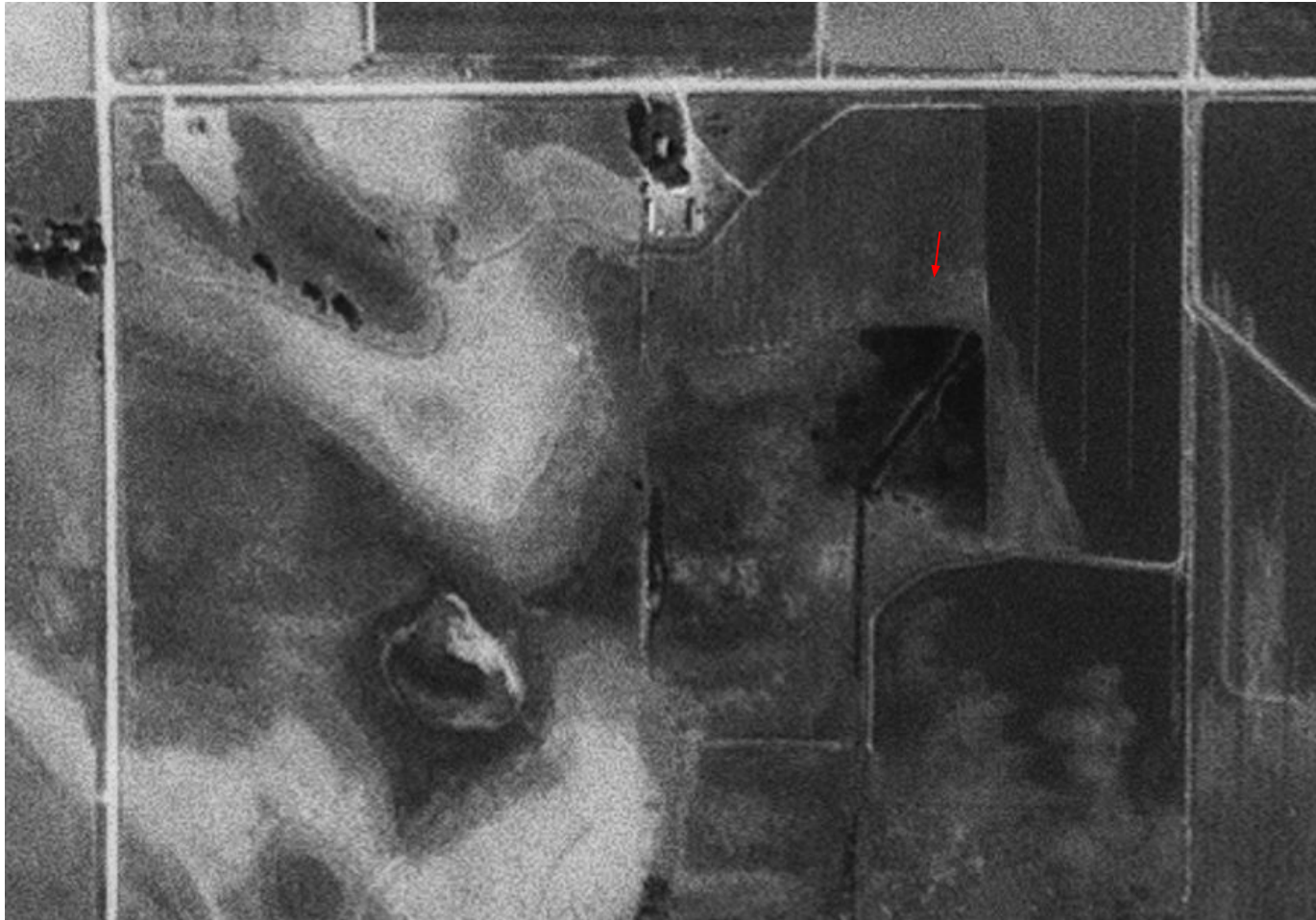

Photo 3. Aerial imagery (Earth Explorer, 09/07/1978) illustrating that the access road did not appear to exist prior to the subject Well API 123-16108 being spud (10/16/1992). Red arrow indicates approximate location of Well API 123-16108.