

# Inspection Photos

API: 017-06636

Operator: **WILLIFORD ENERGY COMPANY**

Inspection Date: 1/28/2025

County: Cheyenne



**COLORADO**

**Energy & Carbon Management  
Commission**

Department of Natural Resources

## Inspection Photos



**Photo 1.** Facing south along the access road. Vehicles are causing unnecessary disturbance driving outside of the access road due to stormwater pooling on the road. The access road must be maintained and vehicles shall not drive outside of the access road boundary. Previous corrective action was not completed.



**COLORADO**  
Energy & Carbon Management  
Commission

Department of Natural Resources

API:017-06636 | Date: 1/28/2025



## Inspection Photos



**Photo 2.** Facing south along the access road. Vehicles are causing unnecessary disturbance driving outside of the access road due to stormwater pooling on the road. The access road must be maintained and vehicles shall not drive outside of the access road boundary. Previous corrective action was not completed.



**COLORADO**  
Energy & Carbon Management  
Commission

Department of Natural Resources

API:017-06636 | Date: 1/28/2025

## Inspection Photos

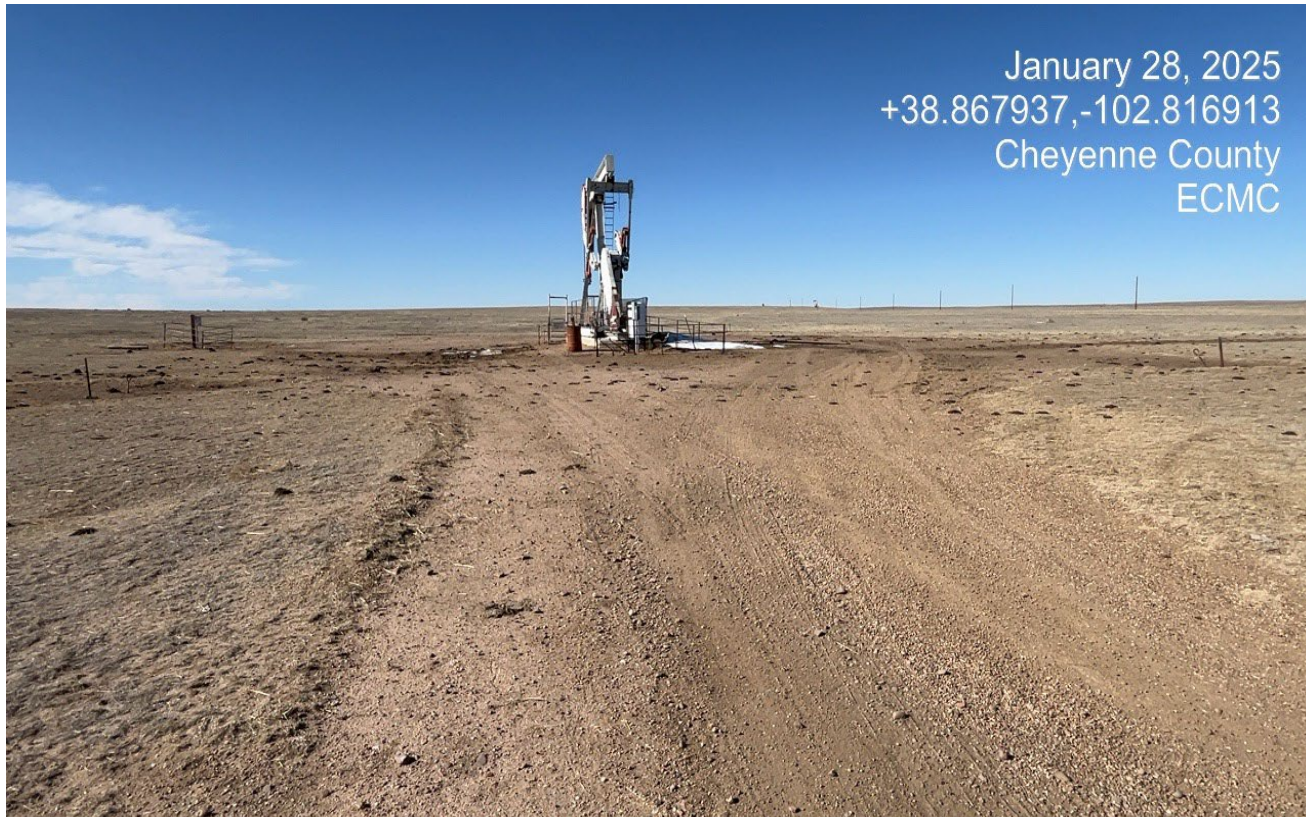

**Photo 3.** Facing west along the road toward the wellsite. There has been gravel spread along the area where erosion channel was previously observed.



**COLORADO**  
Energy & Carbon Management  
Commission  
Department of Natural Resources



## Inspection Photos

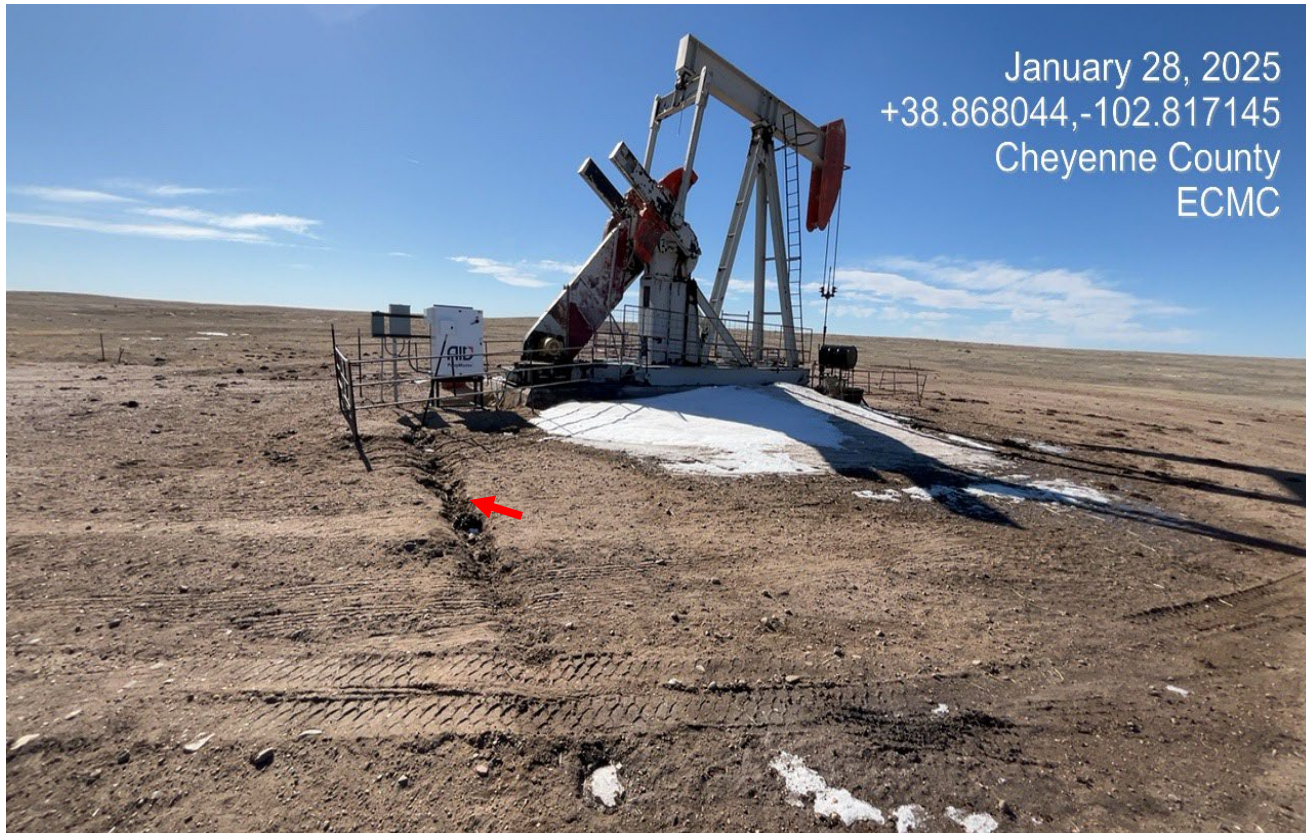

**Photo 4.** Facing toward the wellsite. The pumpjack engine has been replaced with an electric motor. The trench is shown at red arrow and needs to be filled in. The disturbance to the electric line needs to be reclaimed.



**COLORADO**  
Energy & Carbon Management  
Commission

Department of Natural Resources

API:017-06636 | Date: 1/28/2025

## Inspection Photos

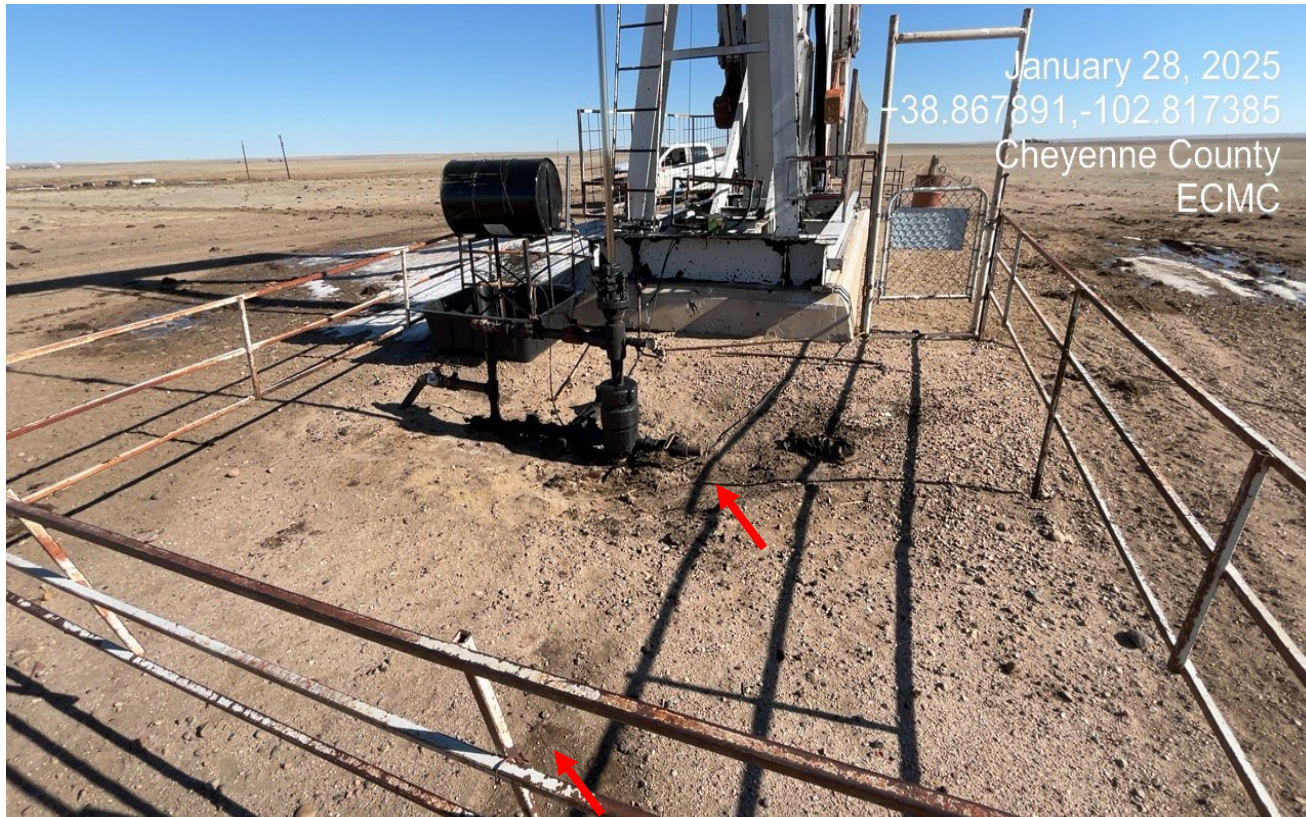

**Photo 5.** There is oil stained soils at the wellhead that need to be cleaned up and properly disposed.



**COLORADO**  
Energy & Carbon Management  
Commission  
Department of Natural Resources



## Inspection Photos



**Photo 6.** Facing toward the wellhead. The barrel has been repositioned into the secondary containment. There is oily fluids inside the containment and there are no wildlife protections to prevent entry.



## Inspection Photos

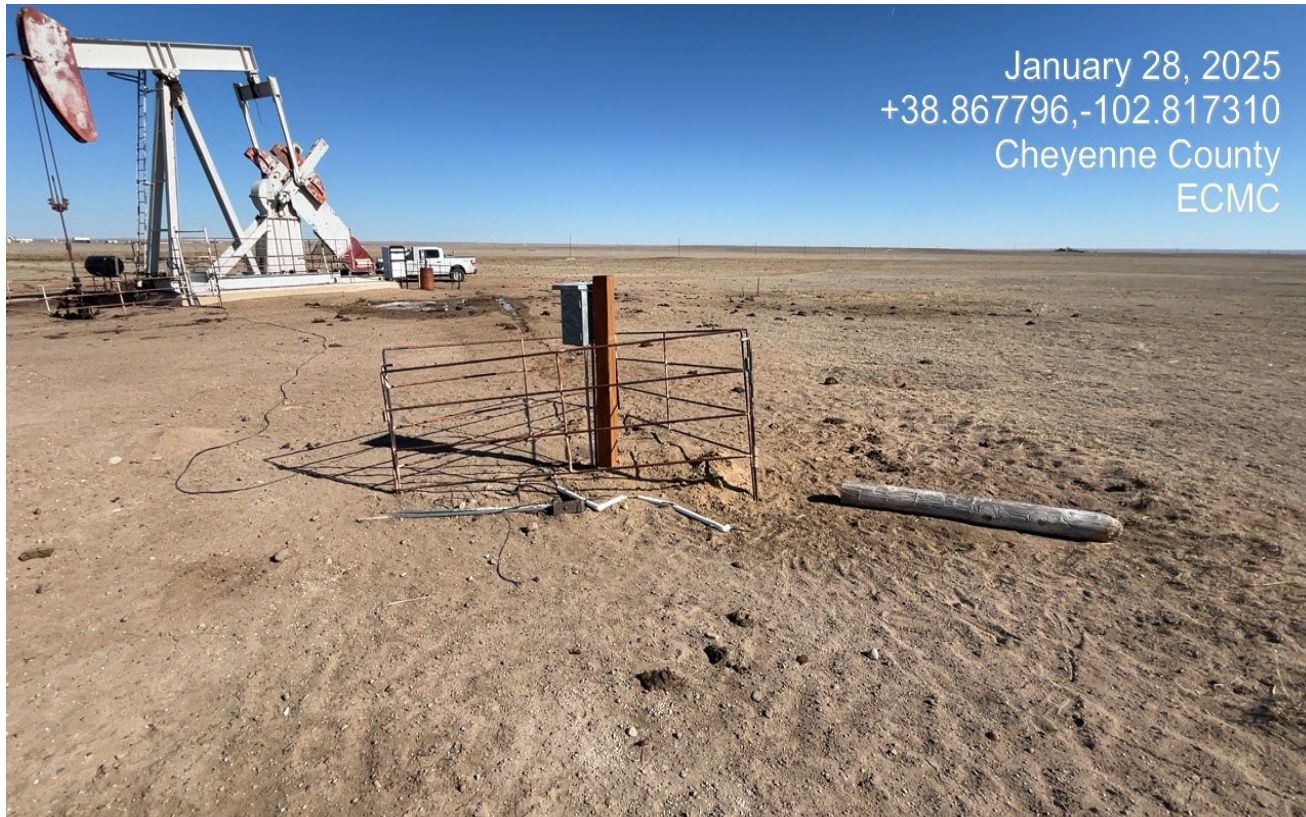

**Photo 7.** Facing toward the electric utility just south of the well. The electric utility was repaired but the wire and debris on the ground needs to be removed.



**COLORADO**  
Energy & Carbon Management  
Commission  
Department of Natural Resources

API:017-06636 | Date: 1/28/2025