

Inspection Photos

API: 017-06632

Operator: **WILLIFORD ENERGY COMPANY**

Inspection Date: 1/28/2025

County: Cheyenne



COLORADO

**Energy & Carbon Management
Commission**

Department of Natural Resources

Inspection Photos



Photo 1. Facing southeast toward the access road. The access road is eroded and will need to be regraded to match the surrounding contours which may require imported topsoil.



COLORADO
Energy & Carbon Management
Commission

Department of Natural Resources

API:017-06632 | Date: 1/28/2025

Inspection Photos



Photo 2. Facing southeast toward the location. It appears the well was recently plugged and abandoned.



Inspection Photos

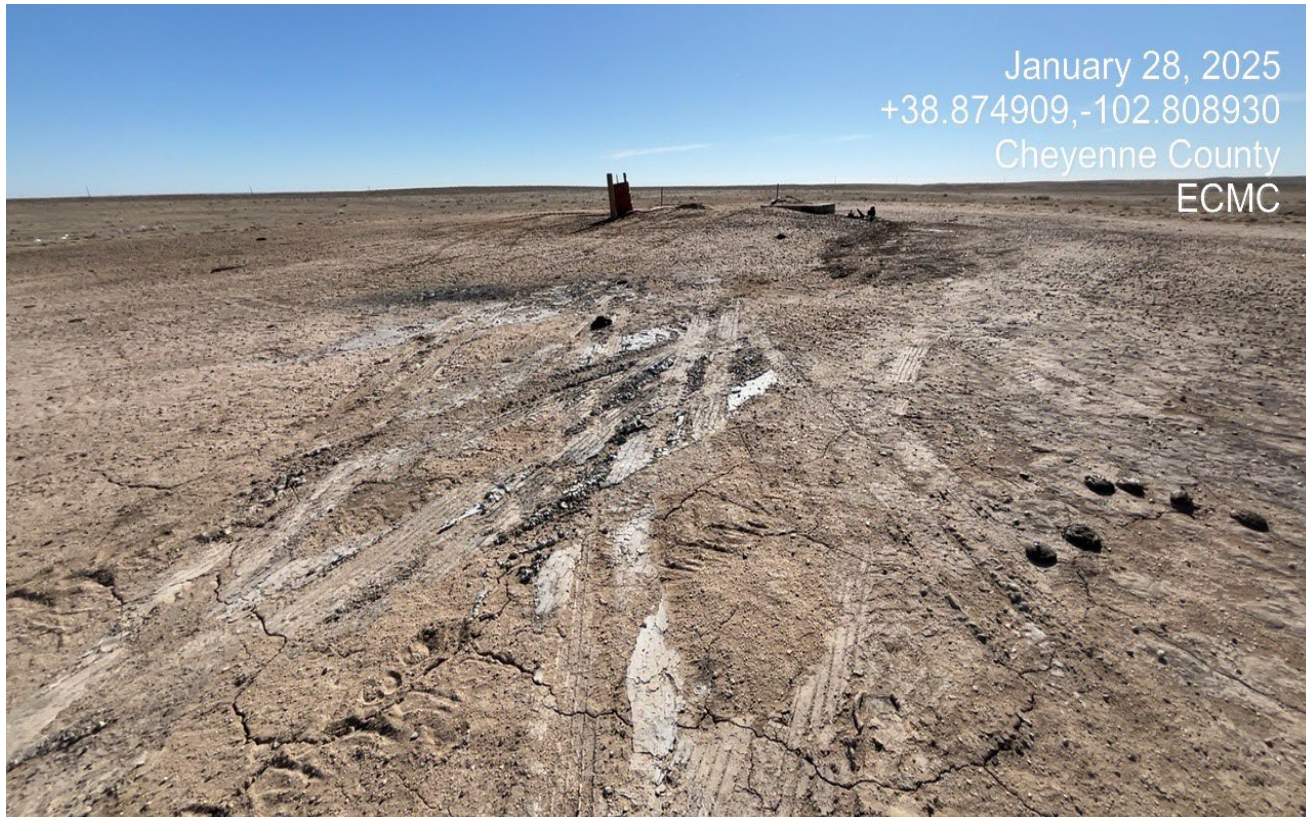

Photo 3. There is stained soils and cement spilled on location that will need to be cleaned up.



Inspection Photos



Photo 4. Facing toward the wellhead. There are stained soil at the wellhead. This area will need to be sampled and remediated for decommissioning of the well.



COLORADO
Energy & Carbon Management
Commission

Department of Natural Resources

API:017-06632 | Date: 1/28/2025

Inspection Photos



Photo 5. Facing west toward the area where the pumpjack was located. All equipment, risers, and debris must be removed within 3 months of abandonment.



Inspection Photos



Photo 6 . There are 4 guyline anchors that remain at the location that must be removed within 3 months of abandonment



Inspection Photos

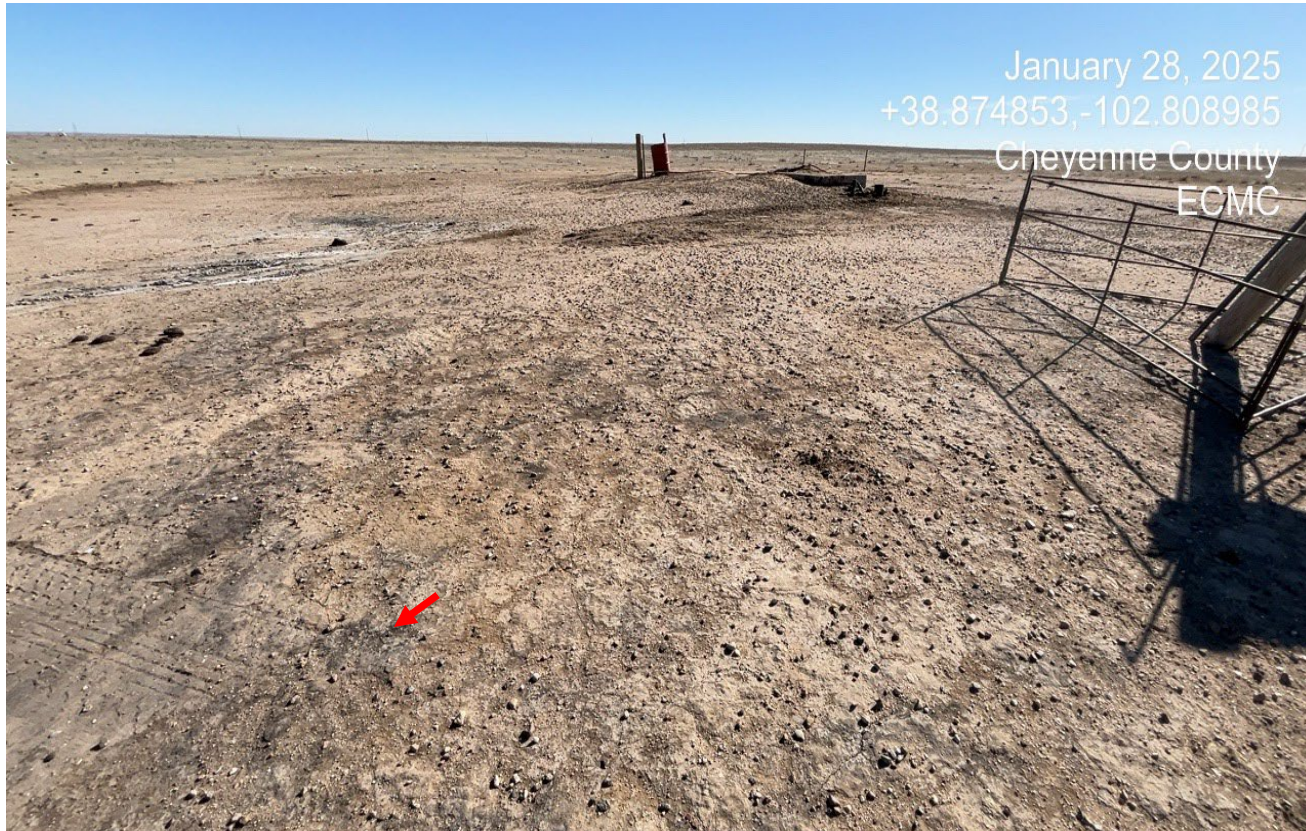

Photo 7. Facing southeast at the location. There are blacked and compacted soils throughout the location which maybe impacts from historic spills.



COLORADO
Energy & Carbon Management
Commission
Department of Natural Resources

Inspection Photos



Photo 8. View of blackened hardened soil at the location. Samples will need to be taken to evaluate soil suitability for reclamation.

