



00816139

The accompanying plat is an accurate representation showing the location of a proposed well. This location may be described as a point 2200 feet North of the South line, and 1500 feet east of the West line of Section 23, Township 13 South, Range 47 West of the 6th P.M. Cheyenne County, Colorado.

The surface elevation at this point is 4367 feet above m.s.l.

Note: This is not a land survey plat.

There are no visible improvements within 200 feet of the location.

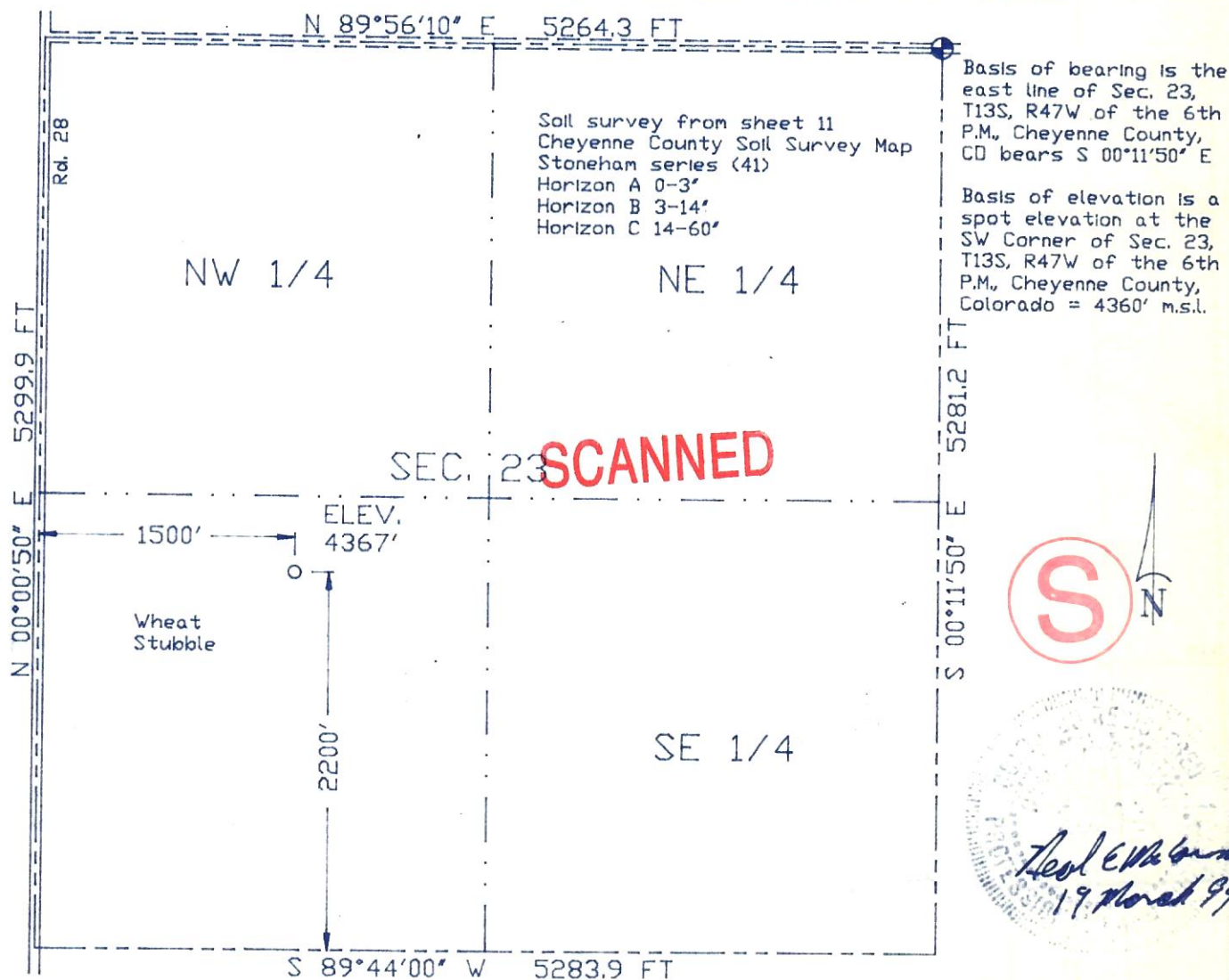

- Dual Producer
 Location
 Road
 1000 500 0 1000
 Oil well
 Cancelled Loc.
 Trail
 Scale 1" = 1000'
 Gas Well
 Fence Line
 Half-Sec. Line
 + Reference Stake
 Dry Hole
 Section Line
 Survey Monument



GREAT PLAINS
SURVEYING

1-23 UPR - GARRET

NE 1/4 SW 1/4 SEC. 23, T13S, R47W

MULL DRILLING COMPANY, INC.

CHEYENNE COUNTY, COLORADO 19 MARCH 1999

P.O. Box 296 Phone 970-854-3602
Holyoke, CO 80734 Fax 970-854-2926

