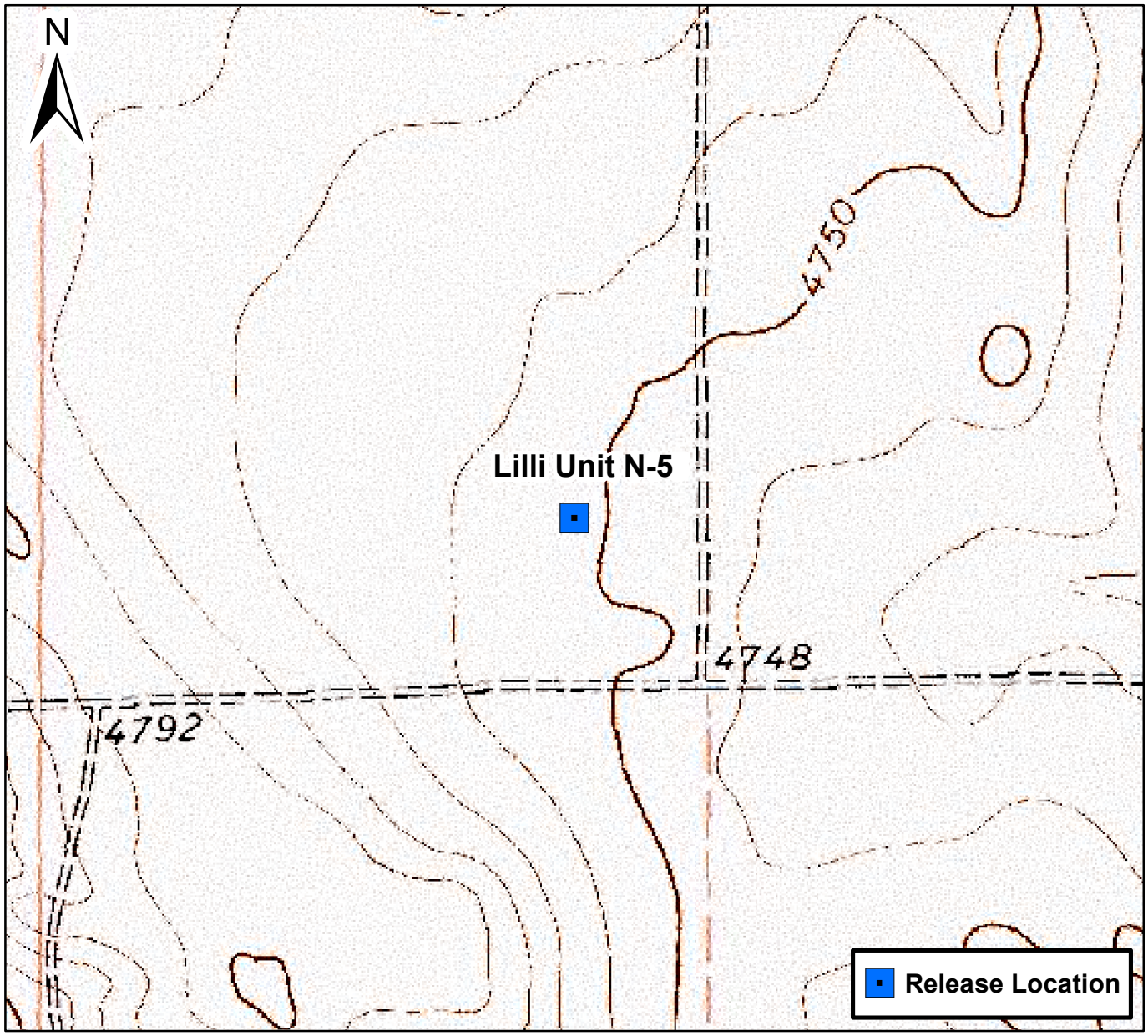

0 750 1,500 Feet

Figure 1

Site Location Map
Lilli Unit N-5
SESW S5 T8N R58W
Weld County, Colorado

TASMAN

Drawn By: JC
Date: 4/15/2022

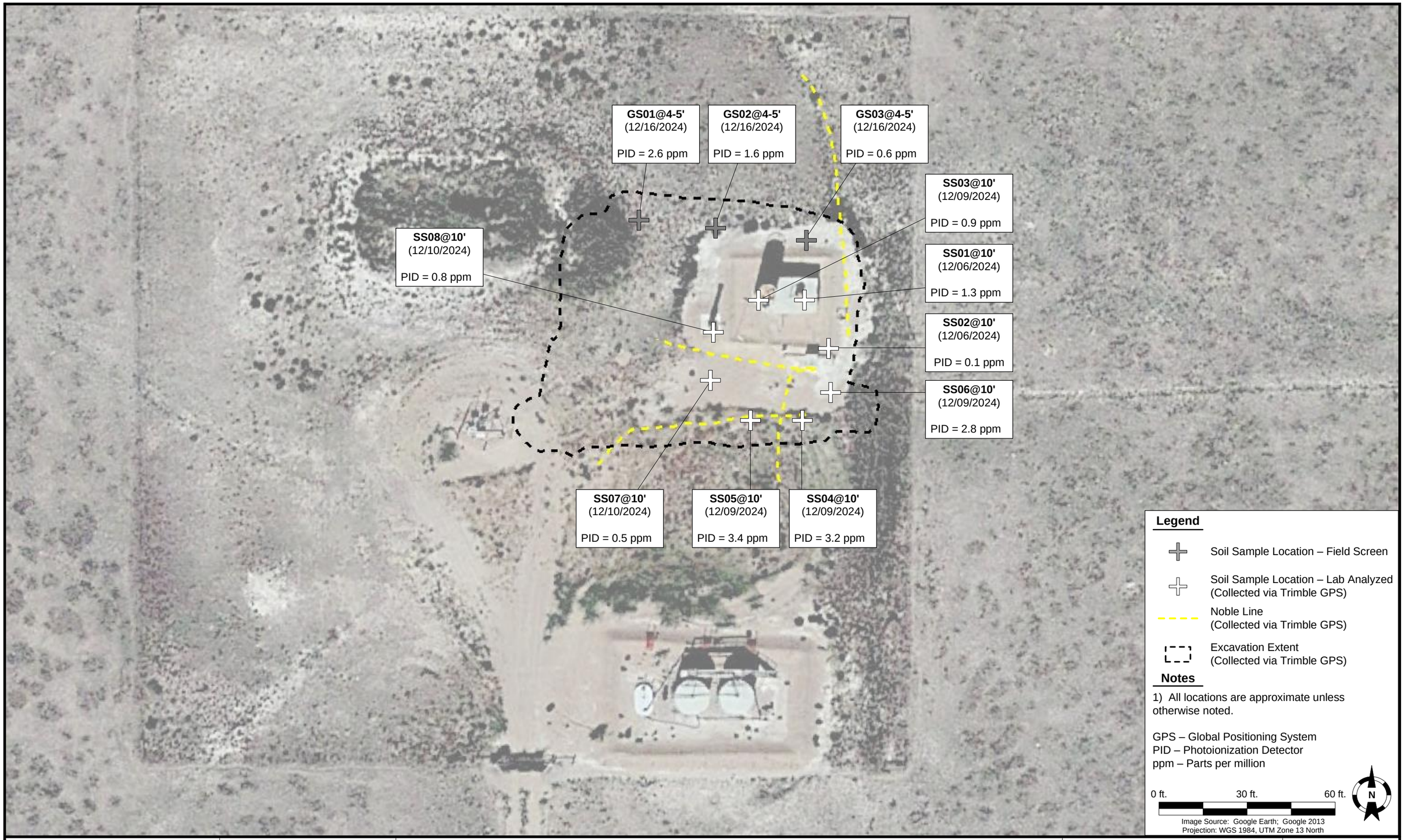

DATE:	December 16, 2024
DESIGNED BY:	J. Whritenour
DRAWN BY:	J. Woffinden

Noble Energy, Inc. – DJ Basin
Lilli Unit N-5 Facility
SESW, Section 5, Township 8 North, Range 58 West
Weld County, Colorado

SOIL SAMPLE LOCATION MAP (TANK BATTERY)

FIGURE 2

DATE:	01/12/2024
DESIGNED BY:	JW
DRAWN BY:	HM

TASMAN

Tasman, Inc.
6855 W 119th Avenue
Broomfield, CO 80020

Noble Energy, Inc. – DJ Basin
Lilli Unit N-5 Facility
SWSE, Section 5, Township 8 North, Range 58 West
Weld County, Colorado

Background Soil Sample Location Map
(05/03/2022 – 02/28/2024)

FIGURE
3