

Inspection Photos

Loc: 485654

Operator: BNL (ENTERPRISE) INC

Inspection Date: 12/16/2024

County: LAS ANIMAS



COLORADO

**Energy & Carbon Management
Commission**

Department of Natural Resources

Inspection Photos



Photo 1. Facing south along the access road. The sides of the road will need to be reclaimed. Previous Ca for stabilization was not completed.



Inspection Photos



Photo 2. Facing west toward the access road. The side of the road needs to be seeded and stabilized. Previous corrective action was not completed.



COLORADO
Energy & Carbon Management
Commission

Department of Natural Resources

Loc:485654 | Date: 12/16/2024

Inspection Photos

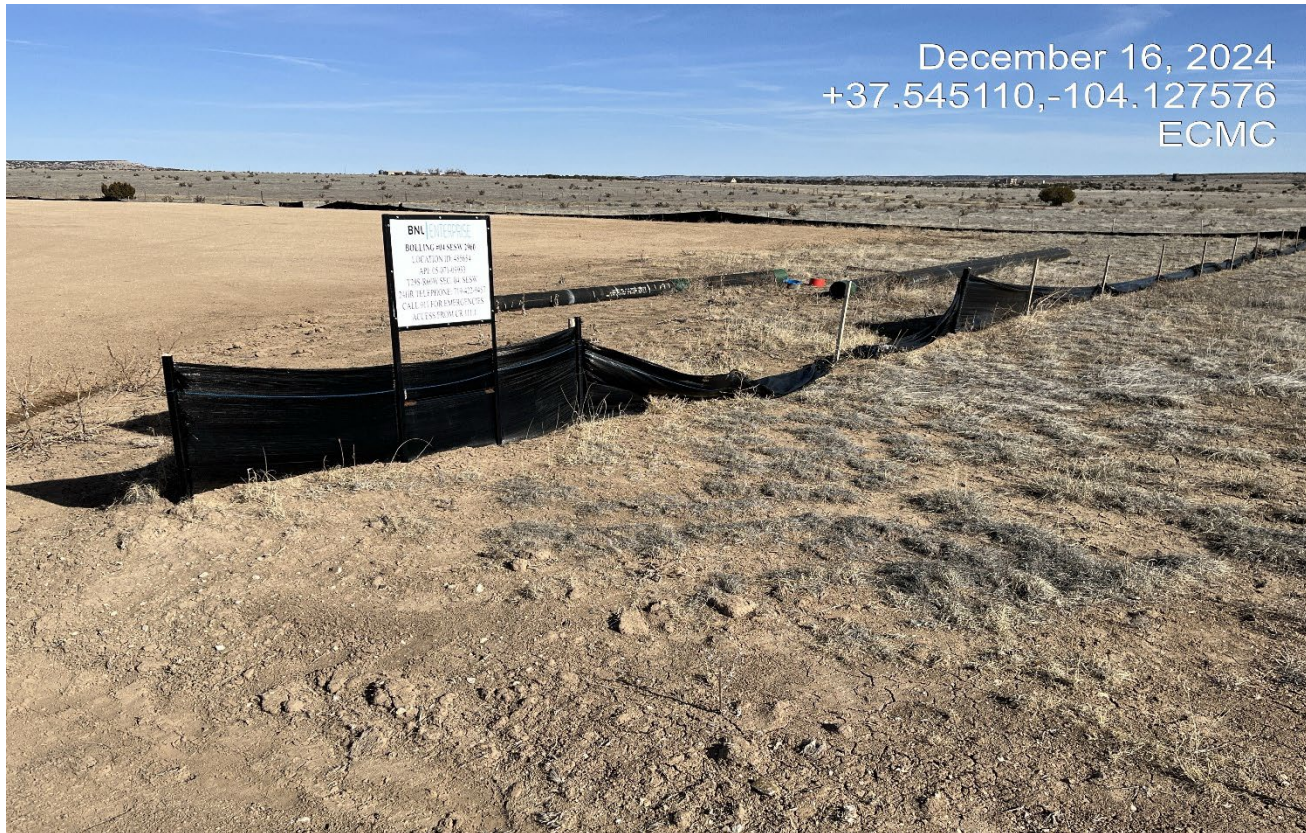

Photo 3. Facing northwest toward the location. Sign posted at entrance. The silt fence is not maintained. Unused equipment and pipe have not been removed.



COLORADO
Energy & Carbon Management
Commission
Department of Natural Resources

Loc:485654 | Date: 12/16/2024

Inspection Photos



December 16, 2024
+37.545110,-104.127576
ECMC

Photo 4. Facing southwest at the location. The silt fence is not maintained. Unused equipment and pipe have not been removed.



COLORADO
Energy & Carbon Management
Commission
Department of Natural Resources

Loc:485654 | Date: 12/16/2024

Inspection Photos



Photo 5. Facing southeast along the fill slope. There is erosion occurring shown at red arrow. Silt fence is not maintained.



Inspection Photos



Photo 6. Facing toward the soil stock pile. The topsoil has not been seeded and stabilized and there are weeds established along the topsoil.



COLORADO
Energy & Carbon Management
Commission
Department of Natural Resources

Loc:485654 | Date: 12/16/2024

Inspection Photos



Photo 7. Facing toward the west corner of the location. The silt fence still remain down in this area.



COLORADO
Energy & Carbon Management
Commission
Department of Natural Resources

Loc:485654 | Date: 12/16/2024