

Area in pink has been reclaimed and seeded. Area in blue was completed last summer.

Noble mid-stream riser has to remain in place due to it is part of an active system. Reduced footprint around riser and installed cattle panels to protect.

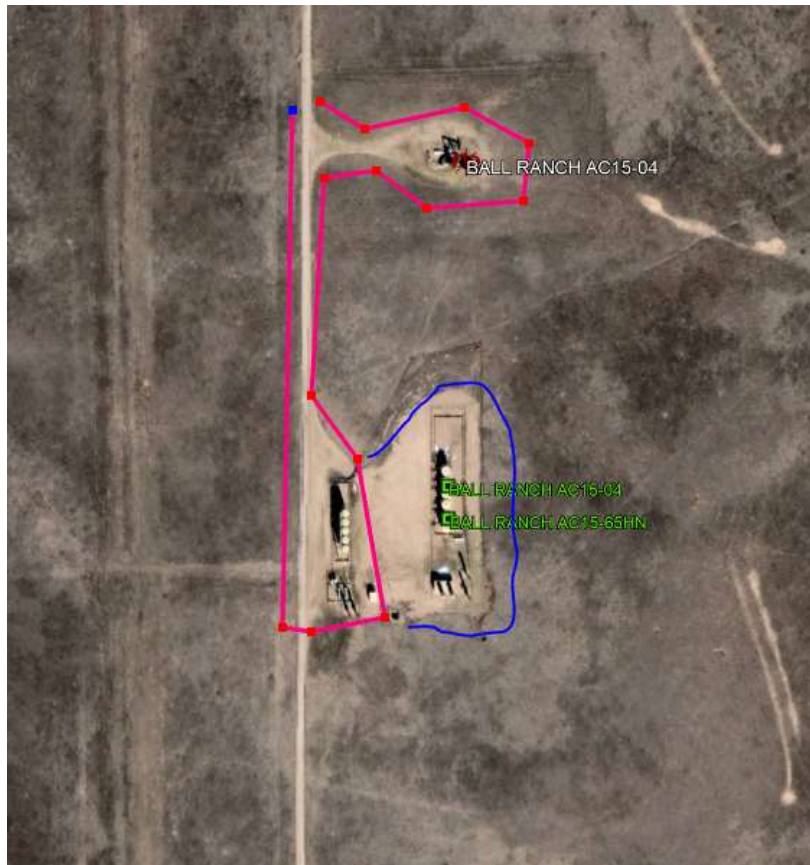

Date & Time: Wed Nov 6 14:59:56 MST 2024

Position: +040.57846° / -104.43053°

Altitude: 1482m

Datum: WGS-84

Azimuth/Bearing: 154° S26E 2738mils (True)

Zoom: 1X



Date & Time: Wed Nov 6 14:59:52 MST 2024
Position: +040.57848° / -104.43052°
Altitude: 1483m
Datum: WGS-84
Azimuth/Bearing: 174° S06E 3093mils (True)
Zoom: 1X



Date & Time: Wed Nov 6 15:00:59 MST 2024
Position: +040.57974° / -104.43047°
Altitude: 1485m
Datum: WGS-84
Azimuth/Bearing: 080° N80E 1422mils (True)
Zoom: 1X



Date & Time: Wed Nov 6 14:59:59 MST 2024
Position: +040.57846° / -104.43054°
Altitude: 1483m
Datum: WGS-84
Azimuth/Bearing: 352° N08W 6258mils (True)
Zoom: 1X

