

Construction and Stormwater Inspection

Date: 11/04/2024

Operator: CARBON STORAGE SOLUTIONS LLC -
10786

Location ID: 487295

Inspection Document #: 708201778

Weld County, CO



COLORADO
Energy & Carbon Management
Commission
Department of Natural Resources

Inspection Photos
Location Name: Front Range 2-1
Location ID: 487295



Photo 1. Tracking pad installed at the location entrance.

Inspection Photos
Location Name: Front Range 2-1
Location ID: 487295



Photo 2. Location sign post at the entrance. A copy of the Form 2A was not posted in a conspicuous location at the time of this inspection; this is not in compliance with Rule 406.c.

Inspection Photos
Location Name: Front Range 2-1
Location ID: 487295



Photo 3. Facing southeast from the northwest corner of the disturbance area. It appears that the northwest portion of the disturbance area was grubbed, or cleared of vegetation (approximated by red polygon). It did not appear that topsoil had been salvaged; if the construction area/drilling pad expands, topsoil will need to be salvaged in compliance with Rule 1002.b.

Inspection Photos
Location Name: Front Range 2-1
Location ID: 487295



11/4/24, 12:15 PM
153° SE
ECMC

Photo 4. Continued from Photo 3, facing southeast from the eastern boundary. See comments in Photo 3.

Inspection Photos
Location Name: Front Range 2-1
Location ID: 487295



Photo 5. Continued from Photo 3, facing north from the southern boundary. See comments in Photo 3.

Inspection Photos
Location Name: Front Range 2-1
Location ID: 487295



Photo 6. Facing southeast from the northwest corner of the disturbance area. Photo illustrates that a perimeter ditch and berm has been constructed around the entire drilling pad.

Inspection Photos
Location Name: Front Range 2-1
Location ID: 487295



Photo 7. Taken near the northeast corner of the disturbance area, facing south. Photo illustrates a perimeter ditch and berm has been constructed. Topsoil stockpile pictured in background.

Inspection Photos
Location Name: Front Range 2-1
Location ID: 487295



Photo 8. Taken near the southeast corner of the disturbance area, facing northwest. Photo illustrates a perimeter ditch and berm has been constructed. Topsoil stockpile pictured in background.

Inspection Photos
Location Name: Front Range 2-1
Location ID: 487295



Photo 9. Taken from the southern/center portion of the disturbance area, facing north. Photo shows an overview of the drilling pad.

Inspection Photos
Location Name: Front Range 2-1
Location ID: 487295

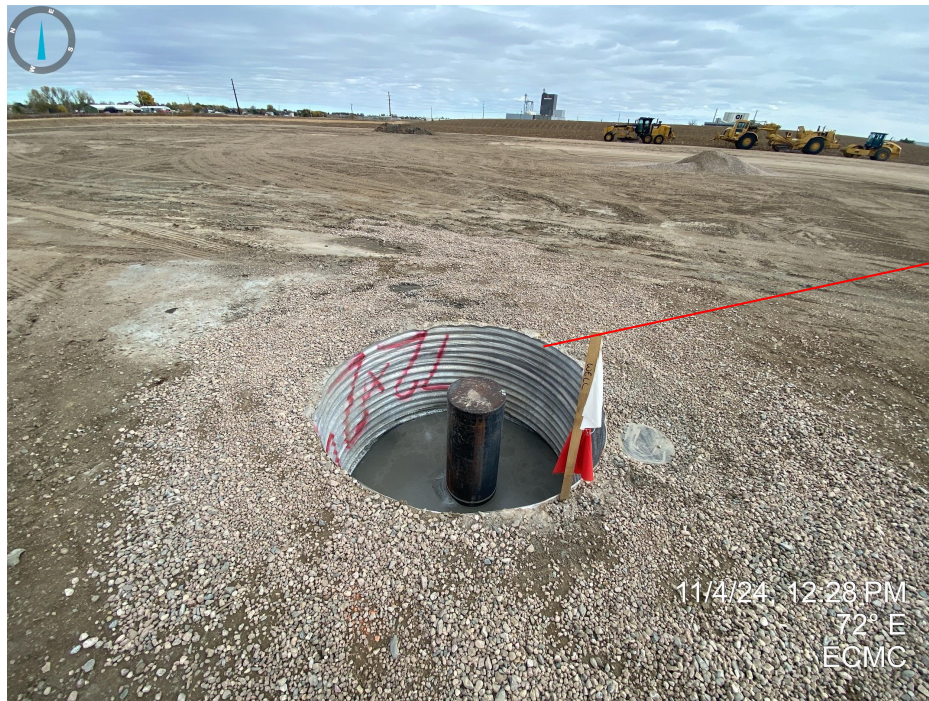

Photo 10. No wildlife exclusion device observed around the open well cellar.



Photo 11. Wildlife tracks observed adjacent to the well cellar.

Inspection Photos
Location Name: Front Range 2-1
Location ID: 487295



Photo 12. Eastern side of the topsoil stockpile. It appears that the stockpile has been equipment tracked for short term stabilization.

Inspection Photos
Location Name: Front Range 2-1
Location ID: 487295



Photo 13. Western side of the topsoil stockpile. It appears that the stockpile has been equipment tracked for short term stabilization.

Inspection Photos
Location Name: Front Range 2-1
Location ID: 487295



Photo 14. Top portion of the topsoil stockpile. It appears that the stockpile has been equipment tracked for short term stabilization.