

Inspection Photos

Location Name: TEP ROCKY MOUNTAIN LLC, GM-66S96W/23SWSW

Location ID: 335388

Date: 10/22/2024



Wellheads – Photo #04360



Separators – Photo #04353

Inspection Photos

Location Name: TEP ROCKY MOUNTAIN LLC, GM-66S96W/23SWSW

Location ID: 335388

Date: 10/22/2024



Tank Battery – Photo #04352



Open-Ended Line on Separators – Photo #04354

Inspection Photos

Location Name: TEP ROCKY MOUNTAIN LLC, GM-66S96W/23SWSW

Location ID: 335388

Date: 10/22/2024



Open-Ended Line on Separators – Photo #04355



Open-Ended Line on Separators – Photo #04356

Inspection Photos

Location Name: TEP ROCKY MOUNTAIN LLC, GM-66S96W/23SWSW

Location ID: 335388

Date: 10/22/2024

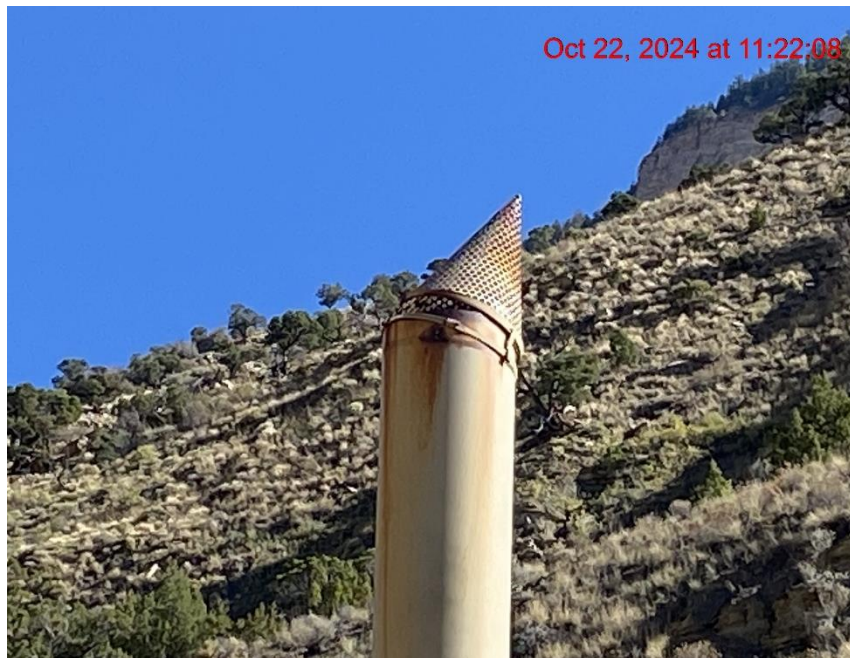

Unsecured Bird Protectors – Photo #04358



Unprotected Soil Stockpile – Photo #04359