

Inspection Photos

10/15/2024

Operator: CAERUS PICEANCE LLC #10456

Location ID: 335904

Inspection Doc: 696206387

Garfield County, CO

Aaron Trujillo
Western Reclamation Work Lead
ECMC



COLORADO

**Energy & Carbon Management
Commission**

Department of Natural Resources

Inspection Photos

Operator Name: CAERUS PICEANCE LLC #10456

Location ID: 335904

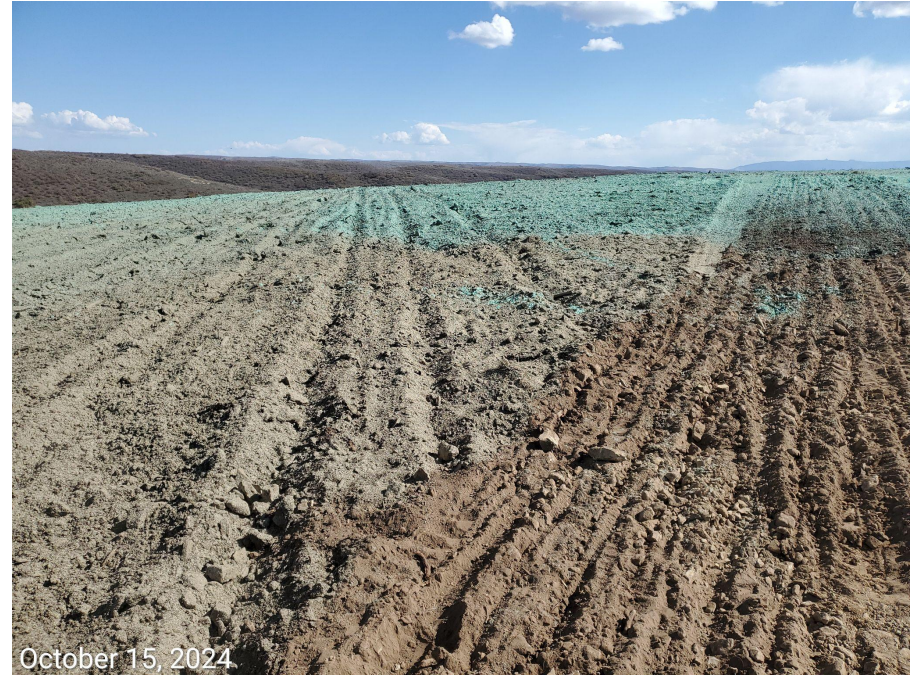

Photo 1: Photos 1-2 taken from the north end of the frac/support pad north of the Location. Photos provide an overview from east, southeast, southwest to west. Interim reclamation activities apparent at the support pad.



COLORADO

**Energy & Carbon Management
Commission**

Department of Natural Resources

Inspection Photos

Operator Name: CAERUS PICEANCE LLC #10456

Location ID: 335904



October 15, 2024



October 15, 2024

Photo 2: See comments under photo 1.



COLORADO

**Energy & Carbon Management
Commission**

Department of Natural Resources

Inspection Photos

Operator Name: CAERUS PICEANCE LLC #10456

Location ID: 335904



Photo 3: Photo shows access road leading to the support pad. Road remains evident.



COLORADO

**Energy & Carbon Management
Commission**

Department of Natural Resources

Inspection Photos

Operator Name: CAERUS PICEANCE LLC #10456

Location ID: 335904



Photo 4: Photos 4-5 taken from the east end of the well location. Photos provide an overview from southeast, southwest, west to northwest. Photos show interim reclamation has not been performed.



COLORADO

**Energy & Carbon Management
Commission**

Department of Natural Resources

Inspection Photos

Operator Name: CAERUS PICEANCE LLC #10456

Location ID: 335904



Photo 5: See comments under photo 4.



COLORADO

**Energy & Carbon Management
Commission**

Department of Natural Resources

Inspection Photos

Operator Name: CAERUS PICEANCE LLC #10456

Location ID: 335904



Photo 6: Photo shows conductors on Location have not been closed pursuant to Rule 406.e.(4).



COLORADO

**Energy & Carbon Management
Commission**

Department of Natural Resources