

**Inspection Photos**  
**Location Name: QB Energy GMR 8-6 (K8W) Pad**  
**Location #: 311645**



**Photo # 2736 From Entrance to location**



**Photo # 2737 From Entrance to location**

Inspection Photos  
Location Name: QB Energy GMR 8-6 (K8W) Pad  
Location #: 311645



Photo # 2738 Location



Photo # 2739 Location



**Inspection Photos**  
**Location Name: QB Energy GMR 8-6 (K8W) Pad**  
**Location #: 311645**



**Photo # 2740 Location**



**Photo # 2741 Location**

**Inspection Photos**  
**Location Name: QB Energy GMR 8-6 (K8W) Pad**  
**Location #: 311645**



**Photo # 2742 Location**



**Photo # 2743 Location**





**Inspection Photos**  
**Location Name: QB Energy GMR 8-6 (K8W) Pad**  
**Location #: 311645**



**Photo # 2744 Location**



**Photo # 2745 Location**

**Inspection Photos**  
**Location Name: QB Energy GMR 8-6 (K8W) Pad**  
**Location #: 311645**



**Photo # 2746 Location**



**Photo # 2747 Location**



**Inspection Photos**  
**Location Name: QB Energy GMR 8-6 (K8W) Pad**  
**Location #: 311645**



**Photo # 2748 Location**



**Photo # 2749 Barbed wire fence needs maintenance/wildlife hazard**



**Inspection Photos**  
**Location Name: QB Energy GMR 8-6 (K8W) Pad**  
**Location #: 311645**



**Photo # 2750 Barbed wire fence needs maintenance/wildlife hazard**



**Photo # 2751 Barbed wire fence needs maintenance/wildlife hazard**



**Inspection Photos**  
**Location Name: QB Energy GMR 8-6 (K8W) Pad**  
**Location #: 311645**



**Photo # 2752 Barbed wire fence needs maintenance/wildlife hazard**



**Photo # 2753 Barbed wire fence needs maintenance/wildlife hazard**



**Inspection Photos**  
**Location Name: QB Energy GMR 8-6 (K8W) Pad**  
**Location #: 311645**



**Photo # 2754 Barbed wire fence needs maintenance/wildlife hazard**



**Photo # 2755 Barbed wire fence needs maintenance/wildlife hazard**



**Inspection Photos**  
**Location Name: QB Energy GMR 8-6 (K8W) Pad**  
**Location #: 311645**

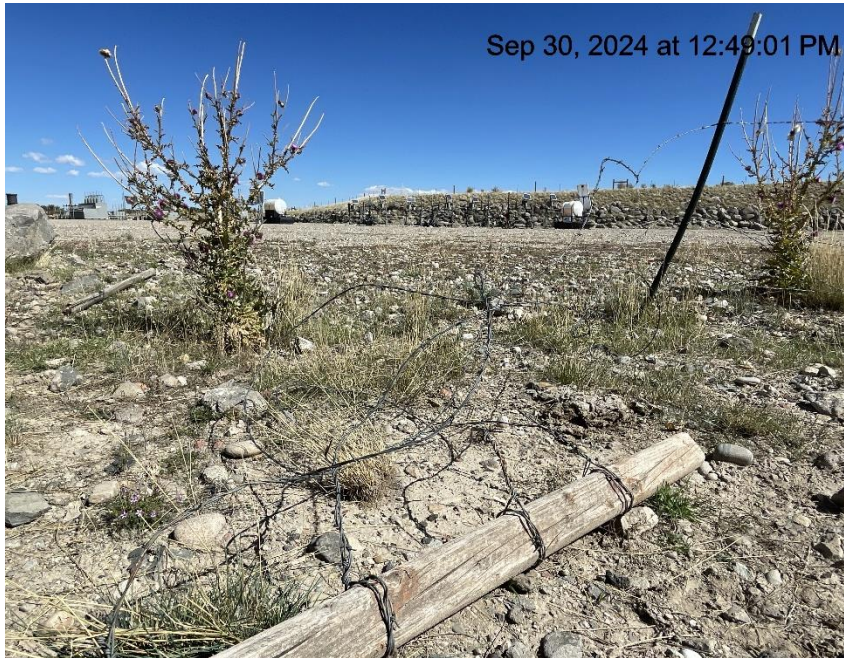

**Photo # 2756 Barbed wire fence needs maintenance/wildlife hazard**



**Photo # 2757 Barbed wire fence needs maintenance/wildlife hazard**



**Inspection Photos**  
**Location Name: QB Energy GMR 8-6 (K8W) Pad**  
**Location #: 311645**



**Photo # 2758 Barbed wire fence needs maintenance/wildlife hazard**



**Photo # 2759 Barbed wire fence needs maintenance/wildlife hazard**



**Inspection Photos**  
**Location Name: QB Energy GMR 8-6 (K8W) Pad**  
**Location #: 311645**



**Photo # 2760 Barbed wire fence needs maintenance/wildlife hazard**



**Photo # 2761 Barbed wire fence needs maintenance/wildlife hazard**



**Inspection Photos**  
**Location Name: QB Energy GMR 8-6 (K8W) Pad**  
**Location #: 311645**



**Photo # 2762 Barbed wire fence needs maintenance/wildlife hazard**



**Photo # 2763 Barbed wire fence needs maintenance/wildlife hazard**



**Inspection Photos**  
**Location Name: QB Energy GMR 8-6 (K8W) Pad**  
**Location #: 311645**



**Photo # 2764 Barbed wire fence needs maintenance/wildlife hazard**



**Photo # 2765 Barbed wire fence needs maintenance/wildlife hazard**



**Inspection Photos**  
**Location Name: QB Energy GMR 8-6 (K8W) Pad**  
**Location #: 311645**



**Photo # 2766 Barbed wire fence needs maintenance/wildlife hazard**



**Photo # 2767 Flowline heating insulation open ended /wildlife hazard/available for entry by wildlife**



**Inspection Photos**  
**Location Name: QB Energy GMR 8-6 (K8W) Pad**  
**Location #: 311645**

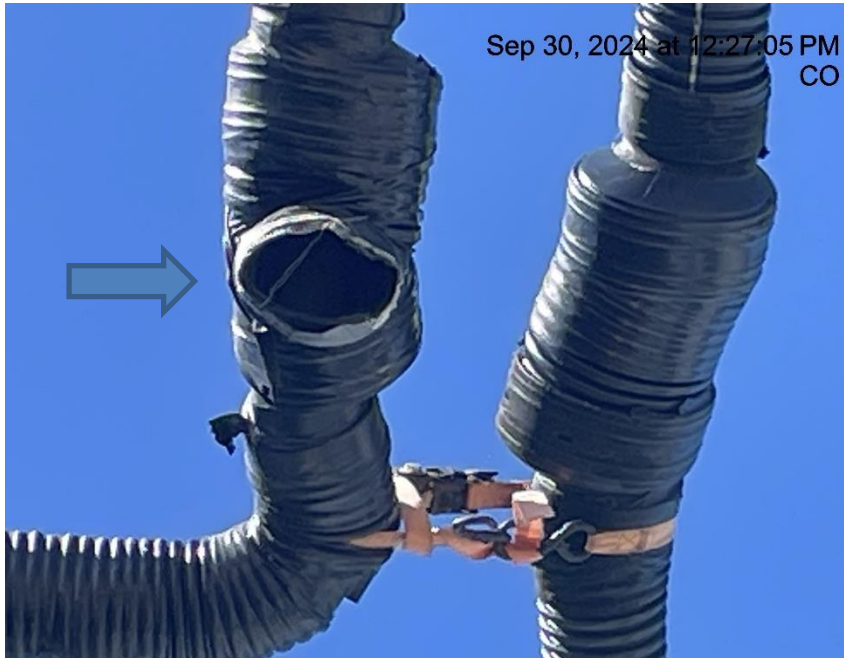

**Photo # 2768 Flowline heating insulation open ended  
/wildlife hazard/available for entry by wildlife**



**Photo # 2769 Unused hose in secondary containment**



**Inspection Photos**  
**Location Name: QB Energy GMR 8-6 (K8W) Pad**  
**Location #: 311645**



**Photo # 2770 Debris**



**Photo # 2771 Staining in secondary containment**