

Inspection Photos

09/26/2024

Operator: ANSCHUTZ EXPLORATION CORP -
3104

Location ID: 430927

Inspection Doc: 69620635

Rio Blanco County, CO

Aaron Trujillo
Western Reclamation Work Lead
ECMC



COLORADO

**Energy & Carbon Management
Commission**

Department of Natural Resources

Inspection Photos

Operator Name: ANSCHUTZ EXPLORATION CORP - 3104

Location ID: 430927

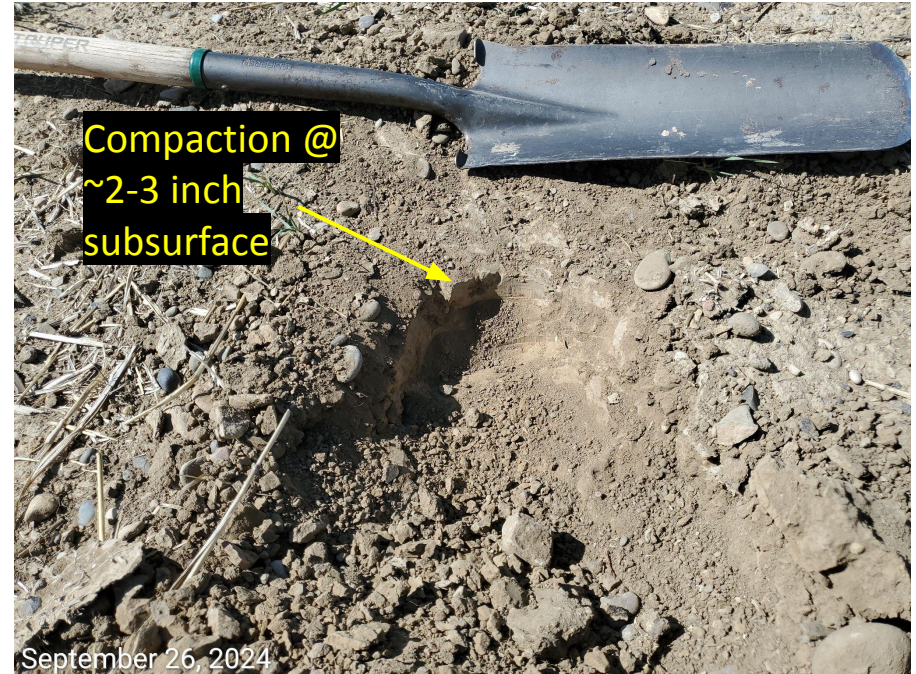

Photo 1: Photo taken from the interim areas on the southeast end of the Location. Photos examples showing compaction alleviation pursuant to 1003 requirements has not been performed on the southeast interim areas, and reclaimed access road on the north end of the Location.



COLORADO

Energy & Carbon Management
Commission

Department of Natural Resources

Inspection Photos

Operator Name: ANSCHUTZ EXPLORATION CORP - 3104

Location ID: 430927



Photo 2: Topsoil stockpile. Operator appears to have performed mowing operations. Timing to prevent further spread of weeds is inadequate, as weeds have already seeded out for the year.



COLORADO

**Energy & Carbon Management
Commission**

Department of Natural Resources

Inspection Photos

Operator Name: ANSCHUTZ EXPLORATION CORP - 3104

Location ID: 430927



Photo 3: Photos examples showing anchor on the southeast end of the pad remains buried, and has not been marked pursuant to Rule 1003.a.



COLORADO

**Energy & Carbon Management
Commission**

Department of Natural Resources

Inspection Photos

Operator Name: ANSCHUTZ EXPLORATION CORP - 3104

Location ID: 430927



Photo 4: Photos show holes within containment BMP/Liner on the west end of the Location. BMP no longer impervious to contain a spill or release from the impacted materials.



COLORADO

**Energy & Carbon Management
Commission**

Department of Natural Resources

Inspection Photos

Operator Name: ANSCHUTZ EXPLORATION CORP - 3104

Location ID: 430927



Photo 5: Photo shows leaks at equipment (pipe, northeast end of the Location) have persisted, and spills onto the pad surface have recurred.



COLORADO

**Energy & Carbon Management
Commission**

Department of Natural Resources

Inspection Photos

Operator Name: ANSCHUTZ EXPLORATION CORP - 3104

Location ID: 430927



Photo 6: Photo shows leaks at equipment (pipe, northeast end of the Location) have persisted, and spills onto the pad surface have recurred.

Inspection Photos

Operator Name: ANSCHUTZ EXPLORATION CORP - 3104

Location ID: 430927

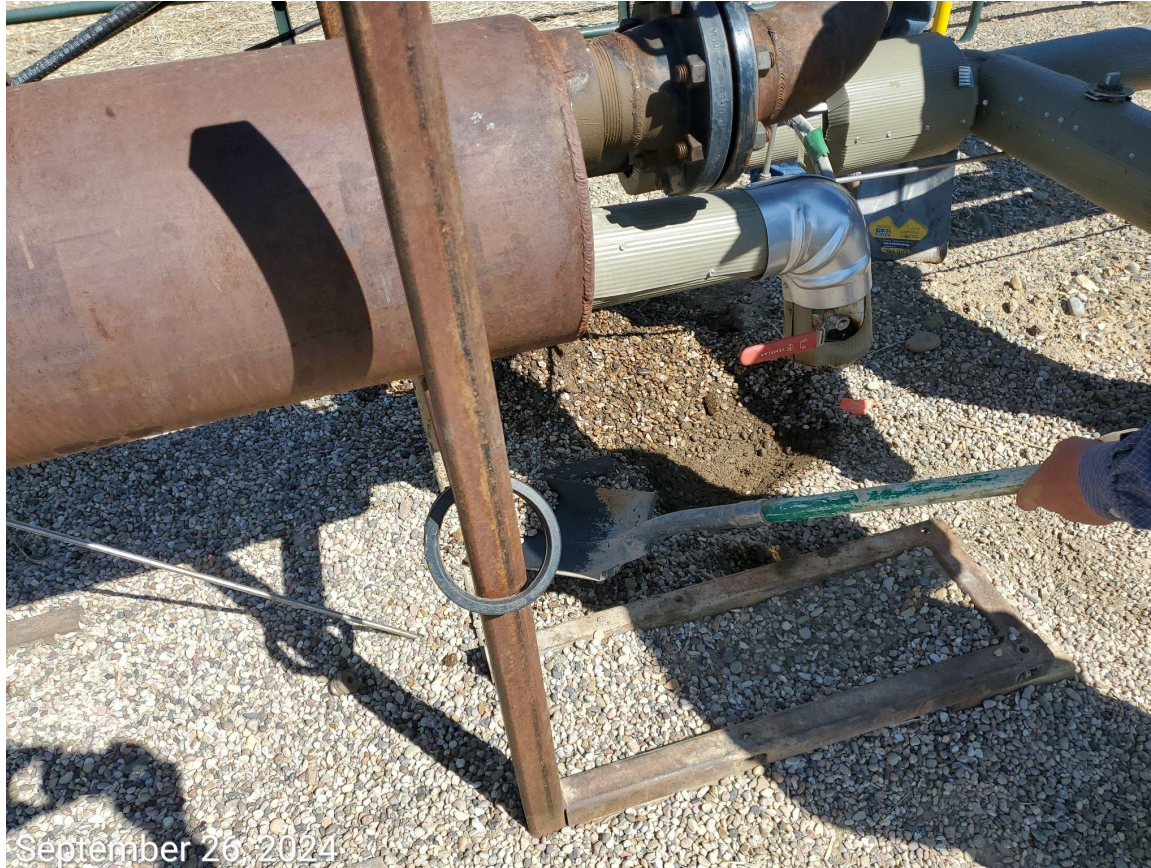

Photo 7: Continued from photo 6. Operator on site began work on spill at time of inspection. Impacts appear to have impacted all new clean material brought onto the Location.



COLORADO

**Energy & Carbon Management
Commission**

Department of Natural Resources

Inspection Photos

Operator Name: ANSCHUTZ EXPLORATION CORP - 3104

Location ID: 430927



Photo 8: Photo taken from the behind the compressor equipment. Containment BMP has been reinstalled, and impacted soils appear to have been cleaned/removed.



COLORADO

**Energy & Carbon Management
Commission**

Department of Natural Resources