

Final Reclamation and Stormwater Inspection

Date: 9/19/24

Operator: Grand Mesa Operating CO - 35080

Location ID: 433940

Inspection Document #: 713901006

Washington County, CO

Logan Hansen
Reclamation Specialist, ECMC



COLORADO
Energy & Carbon Management
Commission
Department of Natural Resources

Inspection Photos
Location Name: K-M 1-2
Location ID: 433940



Photo 1. The photo was taken at the entrance to the well location facing Southeast. The photo illustrates the former area of the access road.



Photo 2. The photo was taken at the well location facing North. The photo illustrates the location has been cut and will need to be inspected again at a later date.

Inspection Photos
Location Name: K-M 1-2
Location ID: 433940

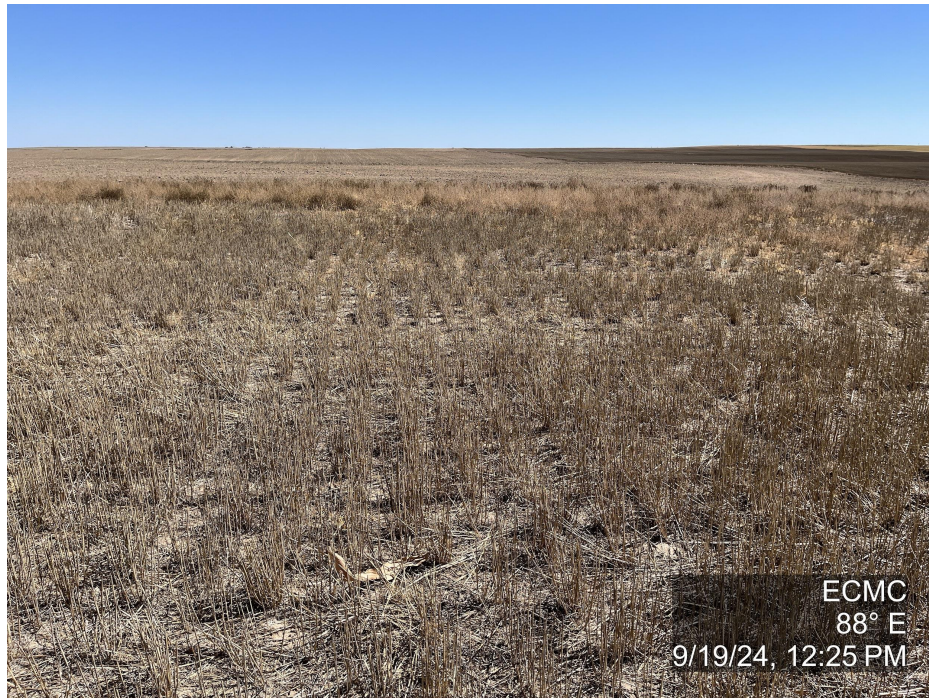

Photo 3. The photo was taken at the well location facing East. Refer to the comment for photo 2.



Photo 4. The photo was taken at the well location facing South. Refer to the comment for photo 2. The photo also shows an area of subsidence at the well location.

Inspection Photos
Location Name: K-M 1-2
Location ID: 433940



Photo 5. The photo was taken at the well location facing West. Refer to the comment for photo 2.



Photo 6. The photo was taken at the well location facing West. The photo illustrates an area where vegetation appears to not be representative of the surrounding vegetation to the Southwest of the former wellhead location.