

# Inspection Photos

API: 071-06970

Operator: WAPITI OPERATING LLC

Inspection Date: 9/23/2024

County: LAS ANIMAS



**COLORADO**

**Energy & Carbon Management  
Commission**

Department of Natural Resources

## Inspection Photos



**Photo 1.** Facing northeast along the access road. The culvert has filled in with sediment and needs to be cleaned out. Previous CA was not completed.



**COLORADO**  
Energy & Carbon Management  
Commission  
Department of Natural Resources



## Inspection Photos



**Photo 2.** Facing northeast along the road. There are noxious weeds that need to be controlled. Houndstongue., This culvert is mostly filled in and needs to be cleaned out.



**COLORADO**  
Energy & Carbon Management  
Commission

Department of Natural Resources

API:071-06970 | Date: 9/23/2024



## Inspection Photos



**Photo 3.** Facing east toward the wellsite.



**COLORADO**  
Energy & Carbon Management  
Commission  
Department of Natural Resources



## Inspection Photos



**Photo 4.** Facing northwest the cut slope. There are erosion channels that need to be repaired. The wattles at red arrow has failed. Previous CA was not completed.



**COLORADO**  
Energy & Carbon Management  
Commission  
Department of Natural Resources



## Inspection Photos

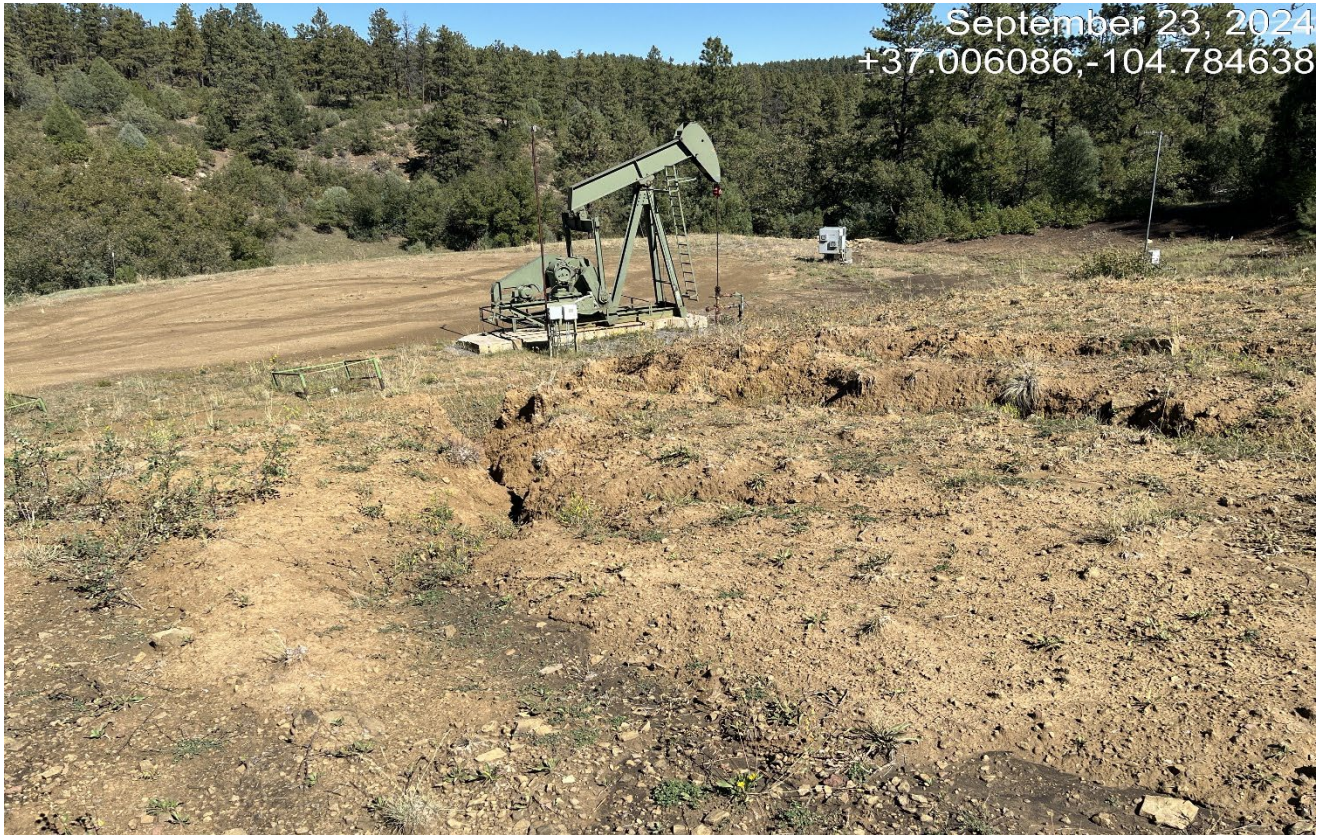

**Photo 5.** The top of the cut slope need to be stabilized and may require a run-on ditch or other BMP's.





## Inspection Photos



**Photo 6.** Facing northwest along the cut slope. There are erosion channels that must be repaired and stabilized. Previous CA was not completed.



**COLORADO**  
Energy & Carbon Management  
Commission  
Department of Natural Resources