

WELL NAME: PACHFINDER C-11-12 #2, API #: 071-06221, INSP. # 695110249



PHOTO 1: WELL SIGN



COLORADO
Energy & Carbon Management
Commission
Department of Natural Resources



PHOTO 2: LOCATION





PHOTO 3: LOCATION





PHOTO 4: WELLHEAD AND EQUIPMENT



WGS84 $\pm 108\text{ft}$ 38.32915, -105.17852 ft $\pm 32\text{ft}$ 5945 $^{\circ}\text{M}$ ± 16 SW242



PHOTO 5: WELLHEAD AND EQUIPMENT



COLORADO
Energy & Carbon Management
Commission
Department of Natural Resources

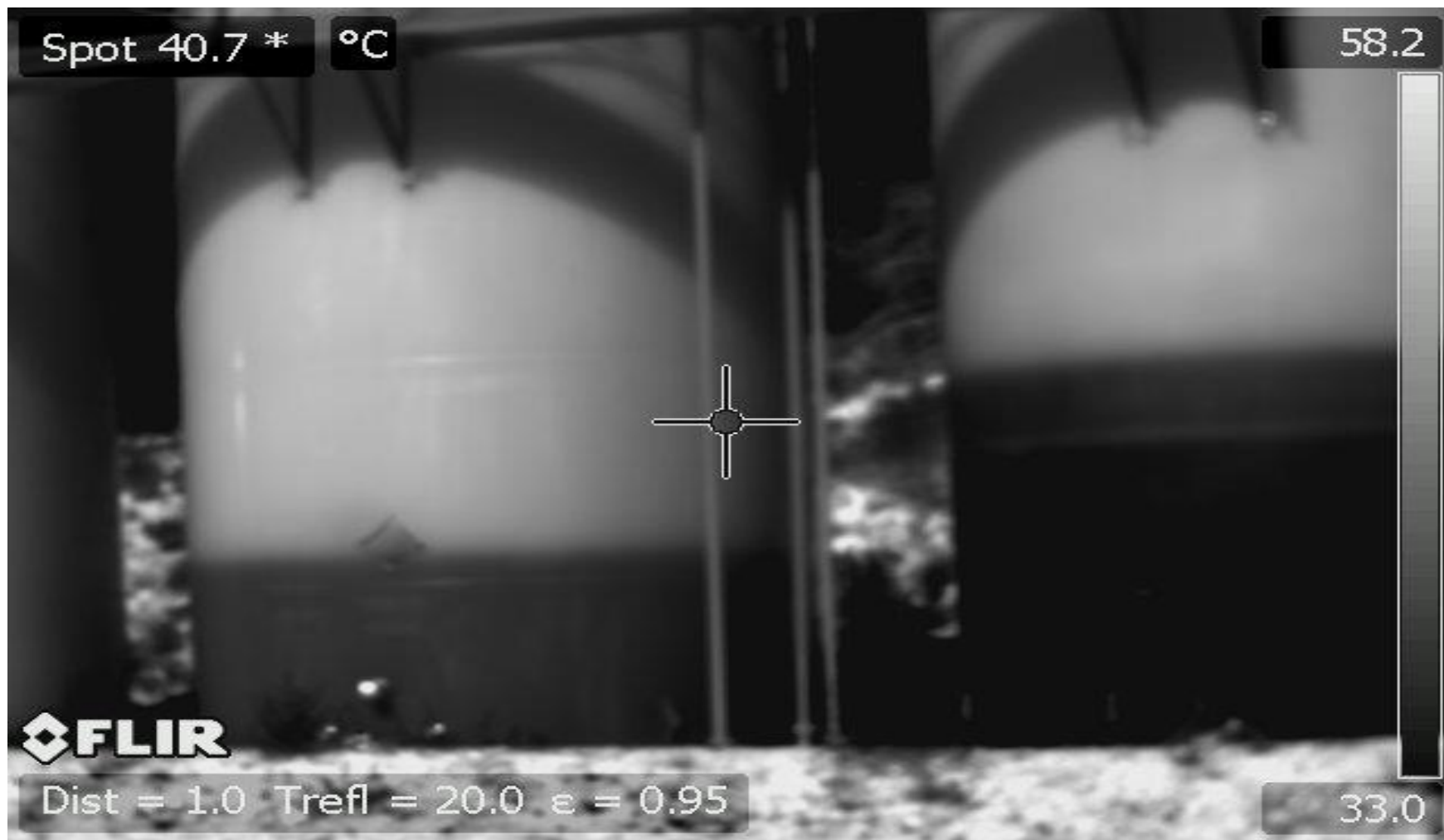

PHOTO 6: FLUID LEVEL INSIDE CRUDE OIL TANKS, PHOTO FROM FLIR CAMARA.



PHOTO 7: TRASH, IT APPEARS TO BE UNED ENGINE OIL IN TWO 5 GAL. BUCKETS NEAR PRIME MOVER. REMOVE ALL TRASH FROM LOCATION PER RULE 606. CA DATE 9-18-2024.





PHOTO 8: TRASH 5 GAL. BUCKETS NEAR WELLHEAD. REMOVE ALL TRASH FROM LOCATION PER RULE 606. CA DATE 9-18-2024.



PHOTO 9: TRASH, SOME KIND OF SCREEN IS DAMAGED. REMOVE ALL TRASH FROM LOCATION PER RULE 606. CA DATE 9-18-2024.





PHOTO 10: UNUSED EQUIPMENT STORED ON LOCATION (CANVAS TARP). REMOVE ALL UNUSED EQUIPEMENT FROM LOCATION PER RULE 606. CA DATE 9-18-2024.





PHOTO 11: UNUSED EQUIPMENT STORED ON LOCATION (POWER CORD). REMOVE ALL UNUSED EQUIPEMENT FROM LOCATION PER RULE 606. CA DATE 9-18-2024.





PHOTO 12: UNUSED EQUIPMENT STORED ON LOCATION (EMPTY FIBERGLASS BOX AND SOME WATTLE STAKES). REMOVE ALL UNUSED EQUIPEMENT FROM LOCATION PER RULE 606. CA DATE 9-18-2024.



PHOTO 13: UNUSED EQUIPMENT STORED ON LOCATION (PALLET OF WATTLES). REMOVE ALL UNUSED EQUIPEMENT FROM LOCATION PER RULE 606. CA DATE 9-18-2024.





PHOTO 14: UNUSED EQUIPMENT STORED ON LOCATION (WORK BENCH AND SAW HORSES). REMOVE ALL UNUSED EQUIPEMENT FROM LOCATION PER RULE 606. CA DATE 9-18-2024.





PHOTO 15: UNUSED EQUIPMENT STORED ON LOCATION (TRACKOR TIRE, WOOD AND APPEARS TO BE DECK OFF OF A WORKOVER RIG). REMOVE ALL UNUSED EQUIPEMENT FROM LOCATION PER RULE 606. CA DATE 9-18-2024.



WGS84
±16ft

38.32926, -105.17853

ft
±11ft

5950

°M
±18

NE66

Colorado Oil & Gas Conservation commission
© 12-Sep-24 10:06:11

PHOTO 16: UNUSED EQUIPMENT STORED ON LOCATION (APPEARS TO BE 2 3/8" TUBING). REMOVE ALL UNUSED EQUIPEMENT FROM LOCATION PER RULE 606. CA DATE 9-18-2024.



PHOTO 17: UNUSED EQUIPMENT STORED ON LOCATION (ORANGE 2" POLY PIPE CONNECTED TO PRODUCED WATER TANK IS NOT CONNECTED ON SOUTH END). REMOVE ALL UNUSED EQUIPEMENT FROM LOCATION PER RULE 606. CA DATE 12/12/2024.





**PHOTO 18: UNUSED EQUIPMENT STORD ON LOCATION (OFFECE AND HEATERS). REMOVE UNUSED EQUIPMENT PER RULE 606.
CA DATE 12/12/2024.**





PHOTO 19: UNUSED EQUIPMENT STORD ON LOCATION (TRUCK, OFFECE AND HEATERS). REMOVE UNUSED EQUIPMENT PER RULE 606. CA DATE 12/12/2024.

WGS84 $\pm 16\text{ft}$ 38.32857, -105.17911 $\Delta^{\text{ft}}_{\pm 10\text{ft}}$ 5962 $\triangle^{\circ, \text{M}}_{\pm 16}$ SE133



PHOTO 20: UNUSED EQUIPMENT STORD ON LOCATION (MINING COOLER UNITS AND TANKS). REMOVE UNUSED EQUIPMENT PER RULE 606. CA DATE 12/12/2024.

WGS84
±16ft

38.32873, -105.17904

ft
±11ft

5963

°M
±16

SE107



Colorado Oil & Gas Conservation commission
© 12-Sep-24 10:01:43

PHOTO 21: UNUSED EQUIPMENT STORD ON LOCATION (MINING COOLER UNITS AND TANKS). REMOVE UNUSED EQUIPMENT PER RULE 606. CA DATE 12/12/2024.



COLORADO
Energy & Carbon Management
Commission
Department of Natural Resources



PHOTO 22: UNUSED EQUIPMENT (UNUSED RISERS BY ECD'S). REMOVE OR MARK UNUSED RISERS PER RULE 606. CA DATE 10-12-2024.



PHOTO 23: UNUSED EQUIPMENT (UNUSED RISERS BY ECD'S). REMOVE OR MARK UNUSED RISERS PER RULE 606. CA DATE 10-12-2024.





**PHOTO 24: UNUSED EQUIPMENT (UNUSED RISER NEAR CRUDE OIL TANKS). REMOVE OR MARK UNUSED RISERS PER RULE 606.
CA DATE 10-12-2024.**



PHOTO 24: UNUSED EQUIPMENT (UNUSED RISER NEAR HEATED SEPARATOR). REMOVE OR MARK UNUSED RISERS PER RULE 606. CA DATE 10-12-2024.



PHOTO 26: AREA OF IMPACTED SOIL APPEARS TO BE OILY WASTE FROM DRAINING SEPARATOR ON GROUND. REMOVE IMPACTED SOIL AND DISPOSE OF PROPERLY, INCREASE Self-inspection, maintenance, and good housekeeping procedures and schedules. CA DATE 10/12/2024



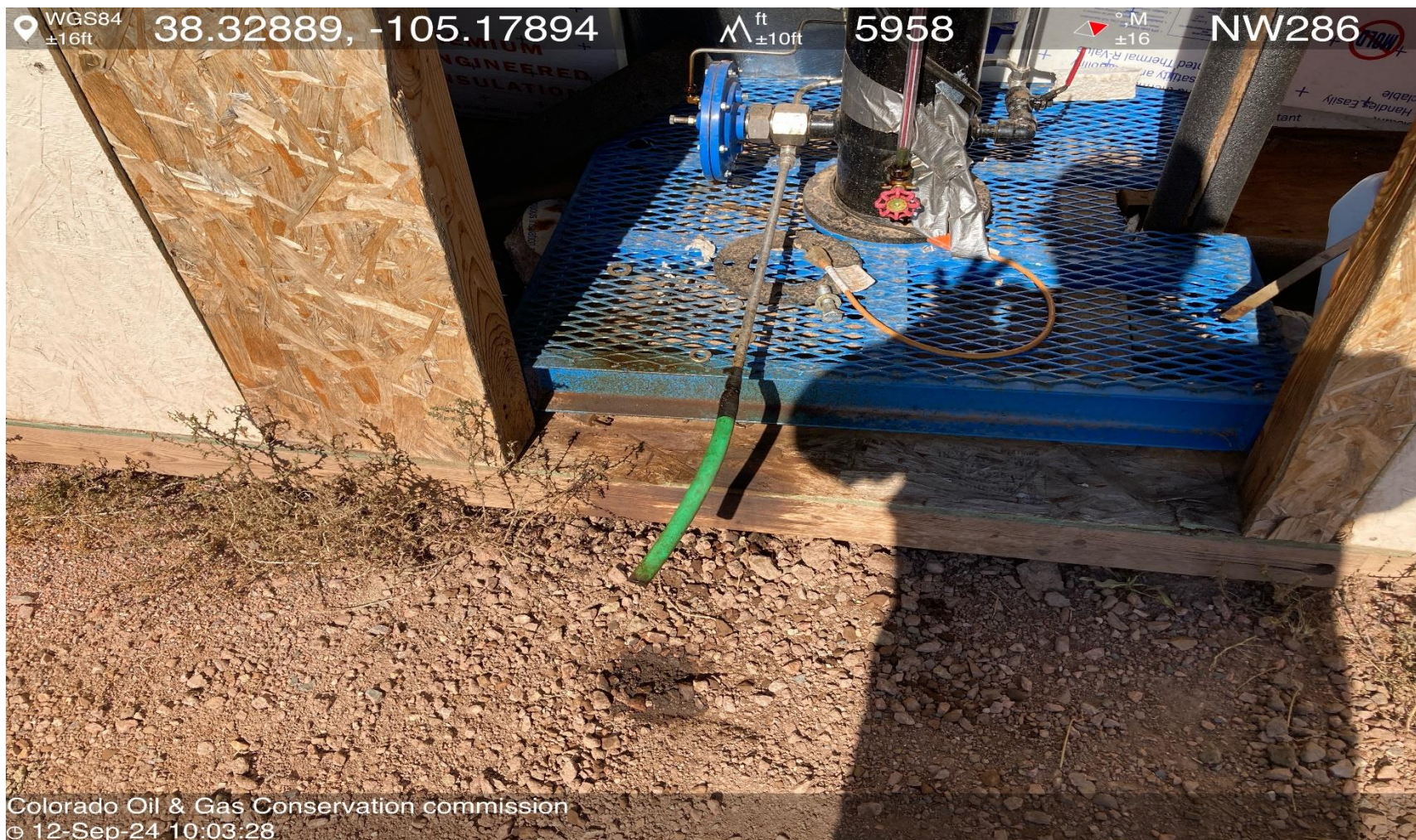

PHOTO 27: AREA OF IMPACTED SOIL APPEARS TO BE OILY WASTE FROM DRAINING SEPARATOR ON GROUND. REMOVE IMPACTED SOIL AND DISPOSE OF PROPERLY, INCREASE Self-inspection, maintenance, and good housekeeping procedures and schedules. CA DATE 10/12/2024.



PHOTO 27: AREA OF IMPACTED SOIL NEAR LEAKING PUMPJACK MOTOR OR GEAR BOX. REMOVE IMPACTED SOIL AND DISPOSE OF PROPERLY, INCREASE Self-inspection, maintenance, and good housekeeping procedures and schedules AND REPAIR LEAKING EQUIPMENT. CA DATE 10/12/2024.