

TIN, R102W, 6th P.M.

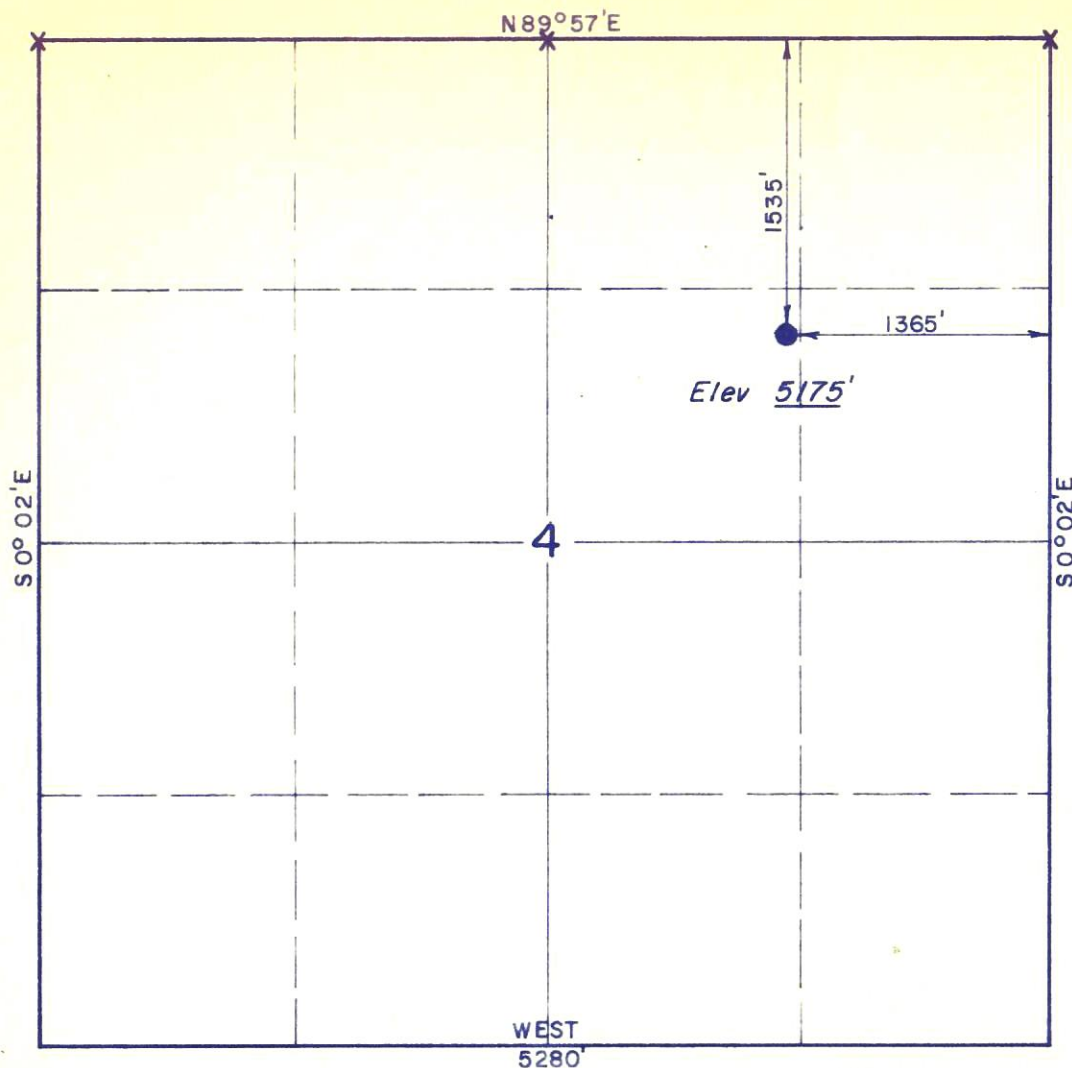

X = Corners Found.

PROJECT

GULFLAND INC.

Well located as shown in the NE 1/4,
Sec. 4, TIN, R102W, 6th P.M., Rio
Blanco County, Colorado.

Well # 78

RECEIVED

DEC - 5 1968

COLO. OIL & GAS CONS. COMM.



CERTIFICATE:

THIS IS TO CERTIFY THAT THE ABOVE PLAT WAS PREPARED FROM
FIELD NOTES OF ACTUAL SURVEYS MADE BY ME OR UNDER MY
SUPERVISION AND THAT THE SAME ARE TRUE AND CORRECT TO THE
BEST OF MY KNOWLEDGE AND BELIEF

Gene Stewart

REGISTERED LAND SURVEYOR
REGISTRATION NO 9186
STATE OF COLORADO

UINTAH ENGINEERING & LAND SURVEYING
P.O. BOX Q - 110 EAST - FIRST SOUTH
VERNAL, UTAH - 84078

SCALE 1" = 1000'	DATE 8 Oct 1968
PARTY L.D.T. & H.M.	REFERENCES GLO Information
WEATHER Warm	FILE Gulfland Inc.