

# Inspection Photos

08/21/2024

**Operator:** SWN PRODUCTION COMPANY LLC -  
10396

**Location ID:** 313183

**Inspection Doc:** 696206188

Moffat County, CO

Aaron Trujillo  
Reclamation Work Lead  
ECMC



**COLORADO**

**Energy & Carbon Management  
Commission**

Department of Natural Resources

## Inspection Photos

Operator Name: SWN PRODUCTION COMPANY LLC - 10396

Location ID: 313183



August 21, 2024



August 21, 2024

**Photo 1:** Photos 1-2 taken from the North end of the Location. Photos provide an overview from east, southeast, southwest to west.



**COLORADO**

**Energy & Carbon Management  
Commission**

Department of Natural Resources



## Inspection Photos

Operator Name: SWN PRODUCTION COMPANY LLC - 10396

Location ID: 313183



**Photo 2:** See comments under photo 1.



**COLORADO**

**Energy & Carbon Management  
Commission**

Department of Natural Resources



## Inspection Photos

Operator Name: SWN PRODUCTION COMPANY LLC - 10396

Location ID: 313183



**Photo 3:** Photos shows Utility equipment on, and leading to, the Location has not been removed; utility equipment has been disconnected.



**COLORADO**

**Energy & Carbon Management  
Commission**

Department of Natural Resources



## Inspection Photos

Operator Name: SWN PRODUCTION COMPANY LLC - 10396

Location ID: 313183



August 21, 2024

**Photo 4:** Photo taken from the east end of the Location, facing east. Photos shows areas of the Location, including the access road to the Location, have not been reclaimed.



**COLORADO**

**Energy & Carbon Management  
Commission**

Department of Natural Resources



## Inspection Photos

Operator Name: SWN PRODUCTION COMPANY LLC - 10396

Location ID: 313183



**Photo 5:** Photos shows the access road to the Location has not been reclaimed. Photo right example of culverts remaining along access road.



**COLORADO**

**Energy & Carbon Management  
Commission**

Department of Natural Resources



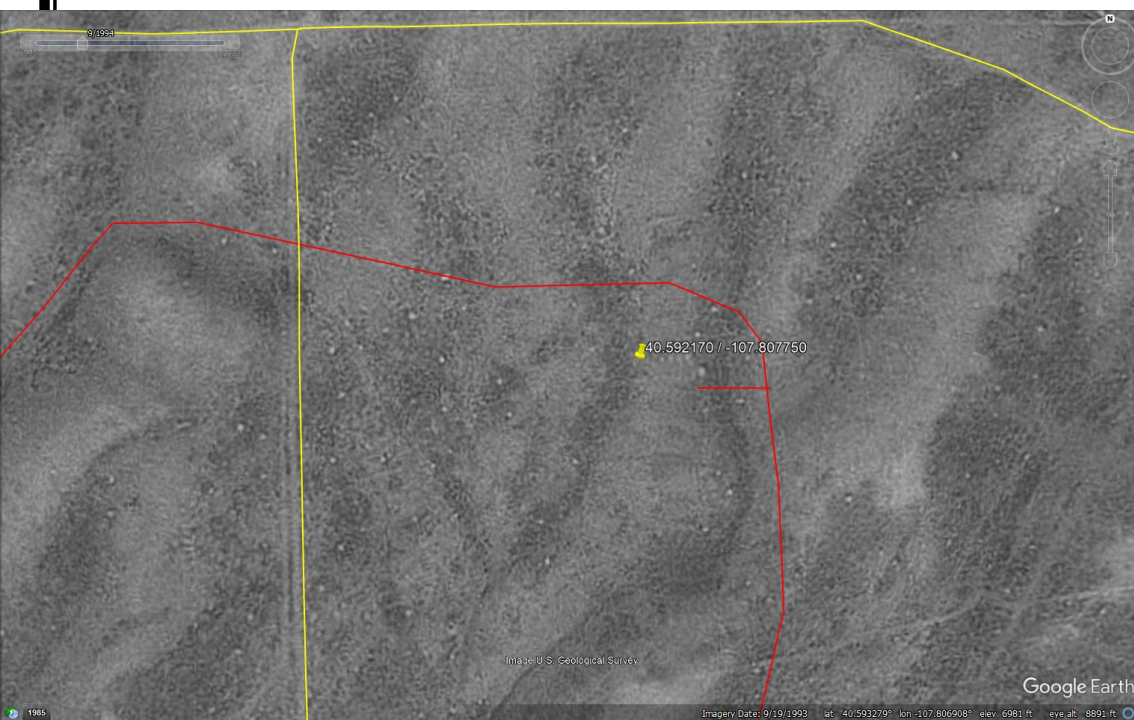

**Photo 6:** Google earth aerial imagery. Top photo dated 2023; bottom 1994. Yellow lines represent access roads that existed prior to Oil and Gas disturbances. Red lines represent access roads constructed to Oil and Gas Locations subject to 1004 final reclamation requirements. Access road to the Walker 2-11 did not pre-exist the Location.