

# Inspection Photos

08/21/2024

**Operator:** SWN PRODUCTION COMPANY LLC  
#10396

**Location ID:** 313149

**Inspection Doc:** 696206163

Moffat County, CO

Aaron Trujillo  
Reclamation Work Lead  
ECMC



**COLORADO**

**Energy & Carbon Management  
Commission**

Department of Natural Resources

## Inspection Photos

Operator Name: SWN PRODUCTION COMPANY LLC #10396

Location ID: 313149



**Photo 1:** Photos 1-2 taken from the north end of the well site Location. Photos provide an overview from east, southeast, southwest to west. Photos shows Location has not been reclaimed in accordance with 1004 Requirements. Location is predominantly bare, or vegetated by undesirable plant species.



**COLORADO**

Energy & Carbon Management  
Commission

Department of Natural Resources



## Inspection Photos

Operator Name: SWN PRODUCTION COMPANY LLC #10396

Location ID: 313149



**Photo 2:** See comments under photo 1.



**COLORADO**

**Energy & Carbon Management  
Commission**

Department of Natural Resources



## Inspection Photos

Operator Name: SWN PRODUCTION COMPANY LLC #10396

Location ID: 313149

August 21, 2024



August 21, 2024

**Photo 3:** Photos taken from the well site Location. Photos examples showing Noxious weeds (Scotch thistle, Knapweed) observed established throughout the Location.



**COLORADO**

**Energy & Carbon Management  
Commission**

Department of Natural Resources



## Inspection Photos

Operator Name: SWN PRODUCTION COMPANY LLC #10396

Location ID: 313149



**Photo 4:** Photos taken from the northwest end of the well site Location, facing northwest and north. Photo shows areas that have not been reclaimed, including an access road, and an areas being used to store stockpiled soils/gravel material.



**COLORADO**

**Energy & Carbon Management  
Commission**

Department of Natural Resources



## Inspection Photos

Operator Name: SWN PRODUCTION COMPANY LLC #10396

Location ID: 313149



**Photo 5:** Photos taken from the southeast end of the well site Location, facing south. Access road has not been reclaimed in accordance with 1004 Rules. Operator appears to have pushed/dumped soil over this area of the access road without conducting gravel removal and compaction alleviation activities.



**COLORADO**

**Energy & Carbon Management  
Commission**

Department of Natural Resources



## Inspection Photos

Operator Name: SWN PRODUCTION COMPANY LLC #10396

Location ID: 313149



**Photo 6:** See comments under photo 5.



**COLORADO**

**Energy & Carbon Management  
Commission**

Department of Natural Resources



Inspection Photos

Operator Name: SWN PRODUCTION COMPANY LLC #10396

Location ID: 313149



**Photo 7:** See comments under photo 5.



**COLORADO**

**Energy & Carbon Management  
Commission**

Department of Natural Resources



## Inspection Photos

Operator Name: SWN PRODUCTION COMPANY LLC #10396

Location ID: 313149



**Photo 8:** Photo left taken from the southeast end of the Location, facing north. Photo right taken from the east end of the Location, facing west. Photos show signage remaining with incorrect Operator information posted.



**COLORADO**

**Energy & Carbon Management  
Commission**

Department of Natural Resources



## Inspection Photos

Operator Name: SWN PRODUCTION COMPANY LLC #10396

Location ID: 313149



August 21, 2024



August 21, 2024

**Photo 9:** Photos 9-10 taken from the south end of the Pit Facility Location. Photos provide an overview from west, northwest, northeast to east.



**COLORADO**

**Energy & Carbon Management  
Commission**

Department of Natural Resources



## Inspection Photos

Operator Name: SWN PRODUCTION COMPANY LLC #10396

Location ID: 313149



**Photo 10:** See comments under photo 9.



**COLORADO**

**Energy & Carbon Management  
Commission**

Department of Natural Resources



## Inspection Photos

Operator Name: SWN PRODUCTION COMPANY LLC #10396

Location ID: 313149



**Photo 11:** Photos taken from the south end of the Pit Facility Location. Photos show utility equipment on and leading to location has not been removed.



**COLORADO**

**Energy & Carbon Management  
Commission**

Department of Natural Resources



## Inspection Photos

Operator Name: SWN PRODUCTION COMPANY LLC #10396

Location ID: 313149



**Photo 12:** Photos examples showing Noxious weed establishment (Scotch thistle) observed throughout the Pit Facility Location.



**COLORADO**

**Energy & Carbon Management  
Commission**

Department of Natural Resources



## Inspection Photos

Operator Name: SWN PRODUCTION COMPANY LLC #10396

Location ID: 313149



**Photo 13:** Photo taken from the west end of the Pit Facility Location. Photo example showing areas of the Location that have not been reclaimed in accordance with 1004 Rules and requirements.



**COLORADO**

**Energy & Carbon Management  
Commission**

Department of Natural Resources



## Inspection Photos

Operator Name: SWN PRODUCTION COMPANY LLC #10396

Location ID: 313149



**Photo 14:** Photo left taken from the west end of the Pit facility Location, facing west. Photo right taken from the access road entrance leading to the Location, facing east. Photos show access road to the Pit Facility Location has not been reclaimed.



**COLORADO**

**Energy & Carbon Management  
Commission**

Department of Natural Resources



## Inspection Photos

Operator Name: SWN PRODUCTION COMPANY LLC #10396

Location ID: 313149

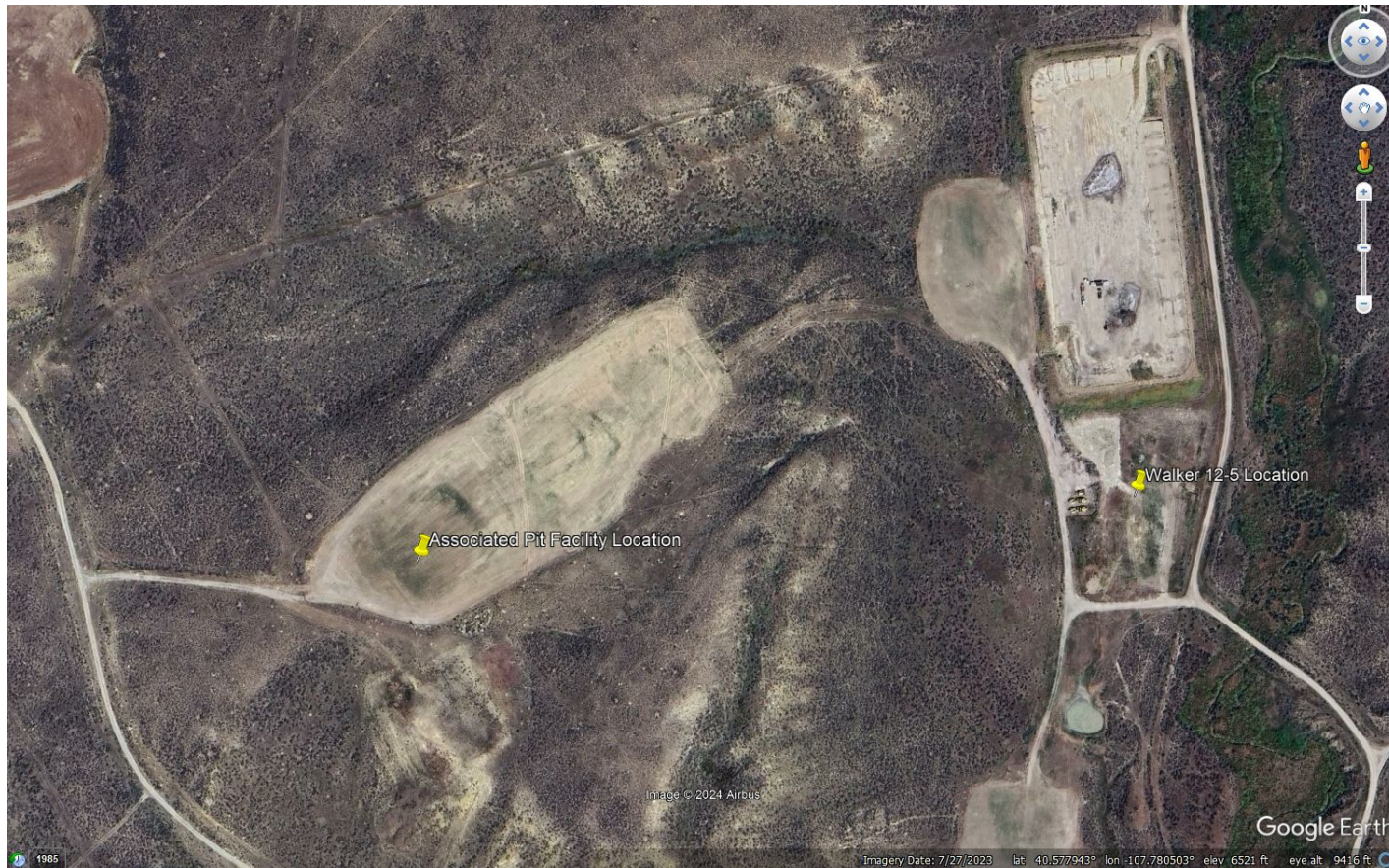

**Photo 15:** 2023 Google Earth Aerial Imagery. Photo shows the location of the Pit facility site associated with the Walker 12-5 Location.