



## **FIGURES**

**Figure 1: Topographic Site Location Map**

**Figure 2: Wellhead Screening and Sample Location Map**

**Figure 3: Excavation Sample Location Map**

**Figure 4: Flowline Screening and Sample Location Map**

**Figure 5: Production Facility Screening and Sample Location Map**

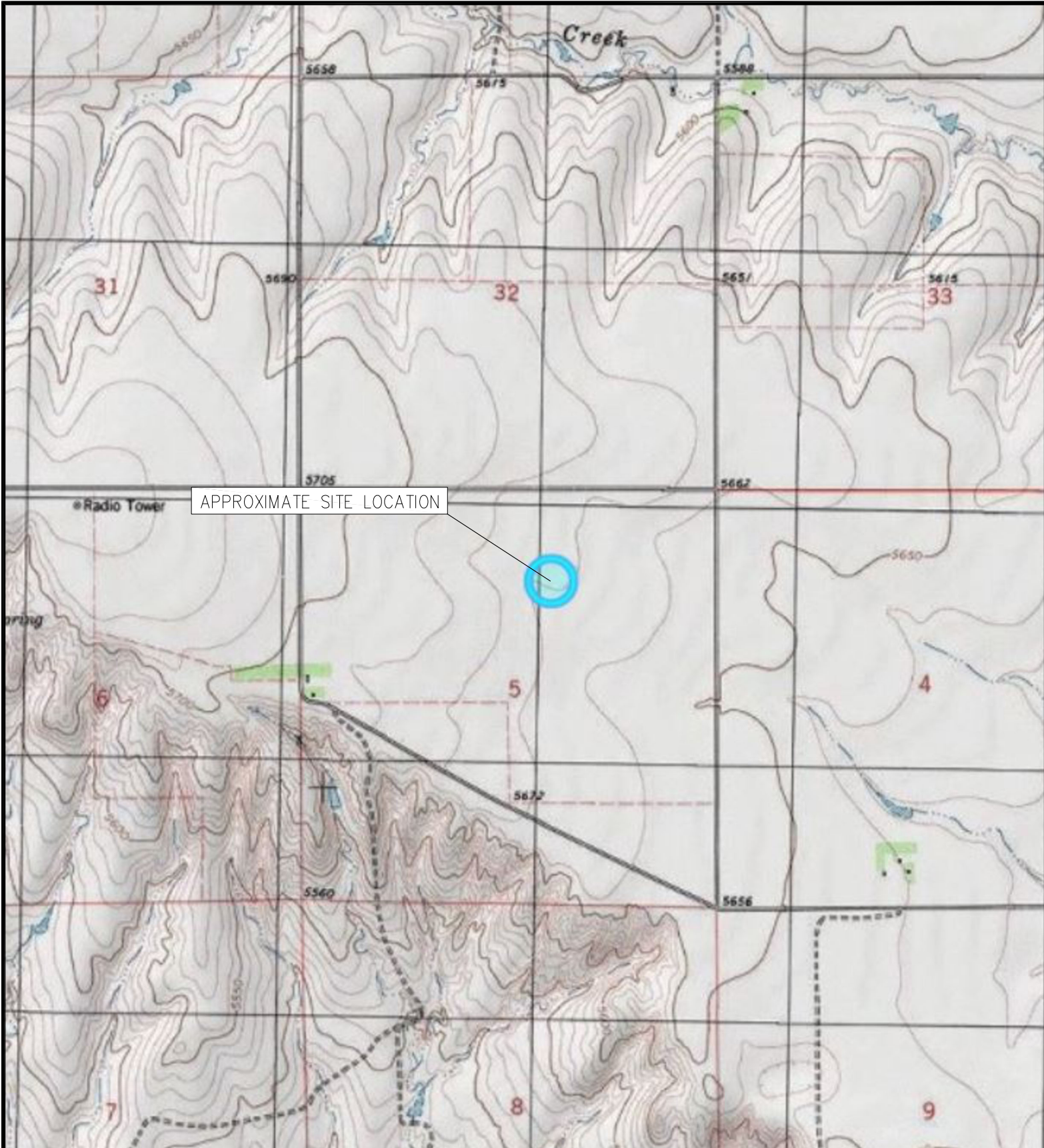

TOPOGRAPHIC SITE LOCATION MAP  
 SKYFALL 2-5  
 DECOMMISSION ASSESSMENT  
 39.298800, -103.573500  
 NW1/4 NE1/4 SEC.5 T9S R55W 6PM  
 LINCOLN COUNTY, COLORADO  
 API 05-073-06719  
 REMEDIATION # 29666



**EAGLE**  
 ENVIRONMENTAL  
 CONSULTING, LLC

8000 W 44th Ave, Wheat Ridge, CO 80033  
 Ph: 303-433-0479 • F: 303-325-5449

SOURCE: USGS 7.5 MINUTE TOPOGRAPHIC MAP  
 GENOA WEST, CO QUADRANGLE 2022

FIGURE NO. 1

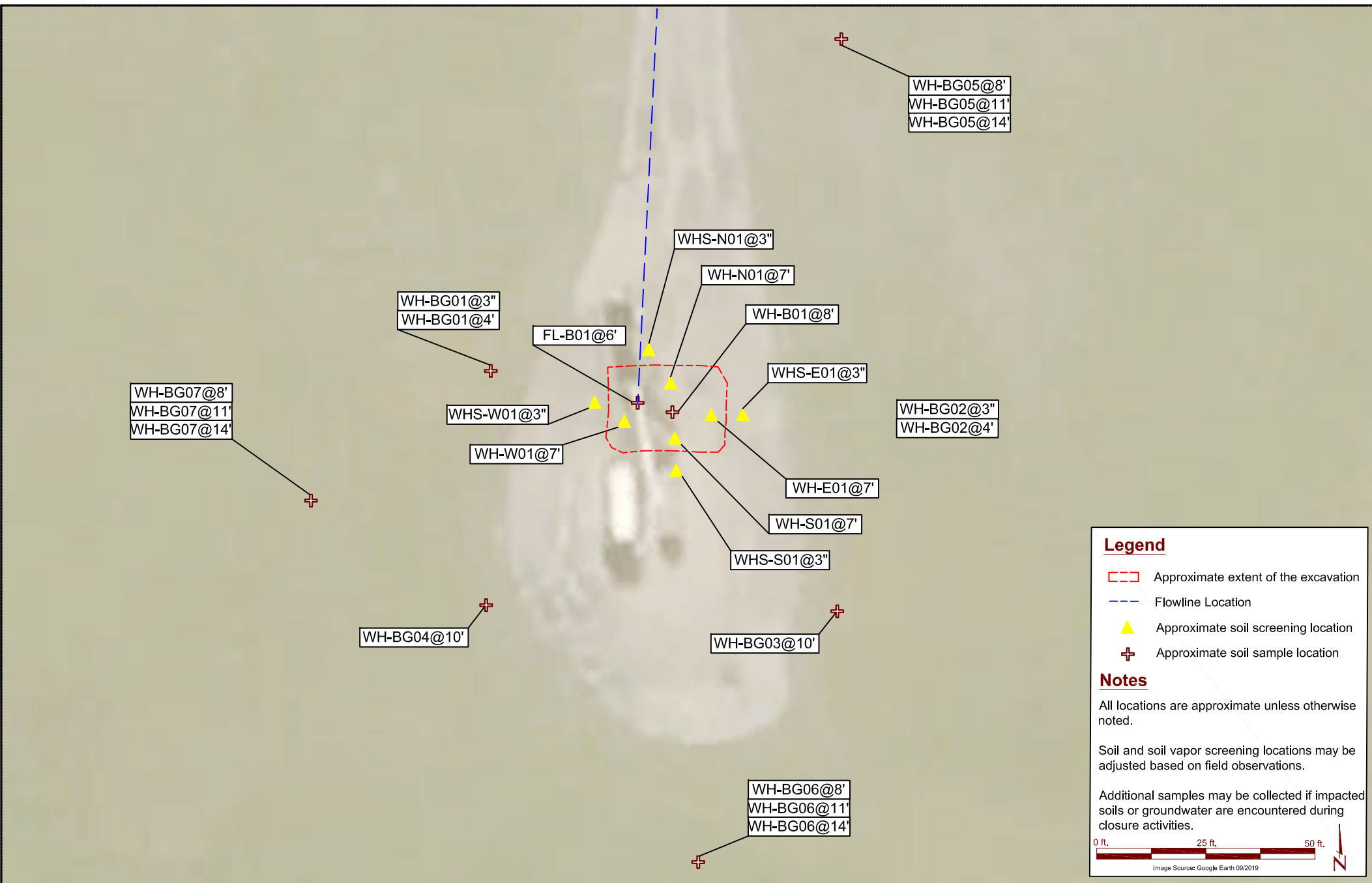

DATE: December 27, 2023

DESIGNED BY: D. Coloccia

DRAWN BY: A. McNall



**EAGLE**  
ENVIRONMENTAL  
CONSULTING, LLC

8000 W 44th Ave, Wheat Ridge, CO 80033  
Ph: 303-433-0479 • F: 303-325-5449

**Murfin Drilling Company**  
**Skyfall 2-5**  
NWNE Sec. 5-T9S-R55W  
Lincoln County, Colorado

Wellhead Screening and  
Sample Location Map

Figure  
2

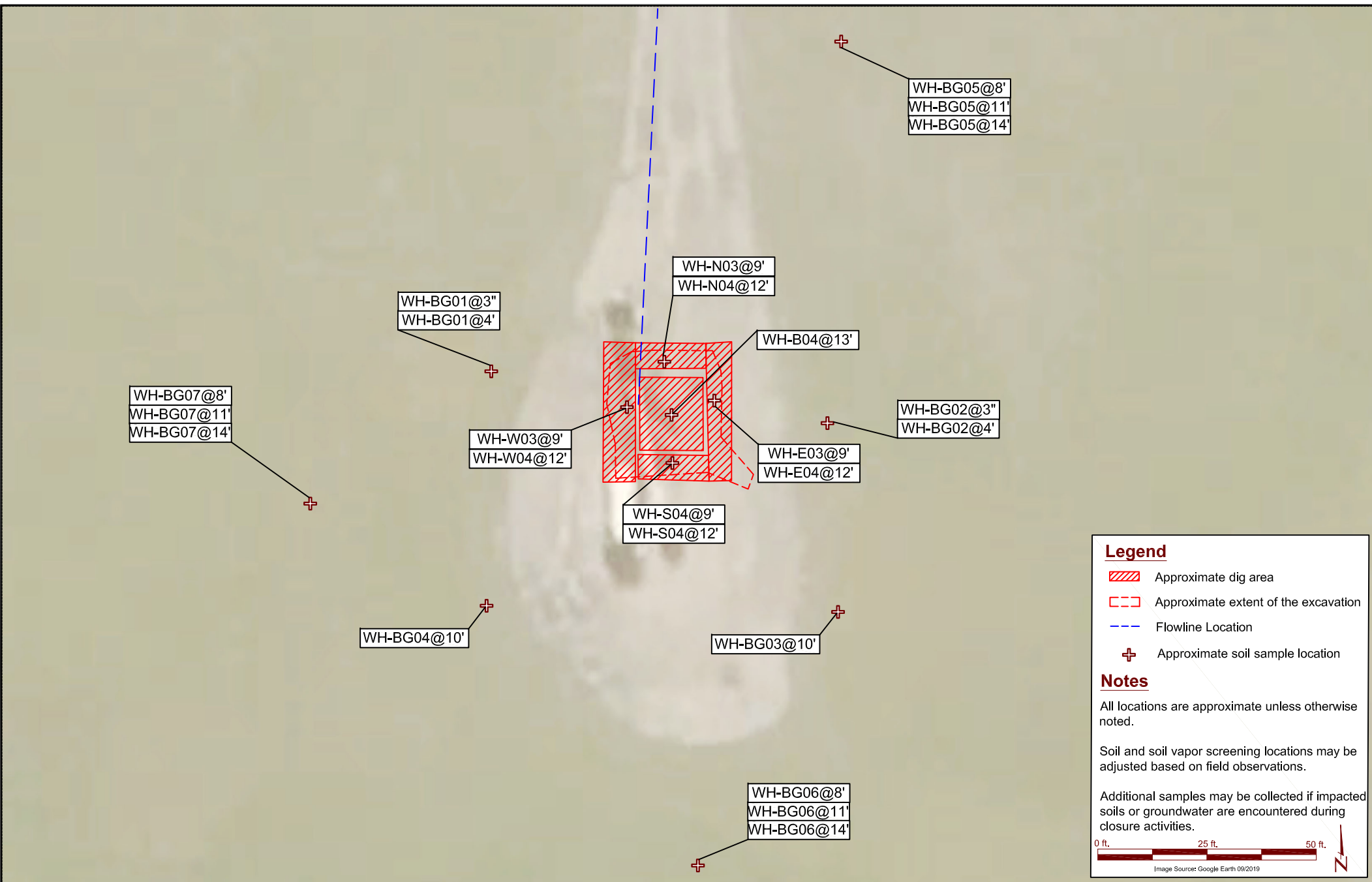

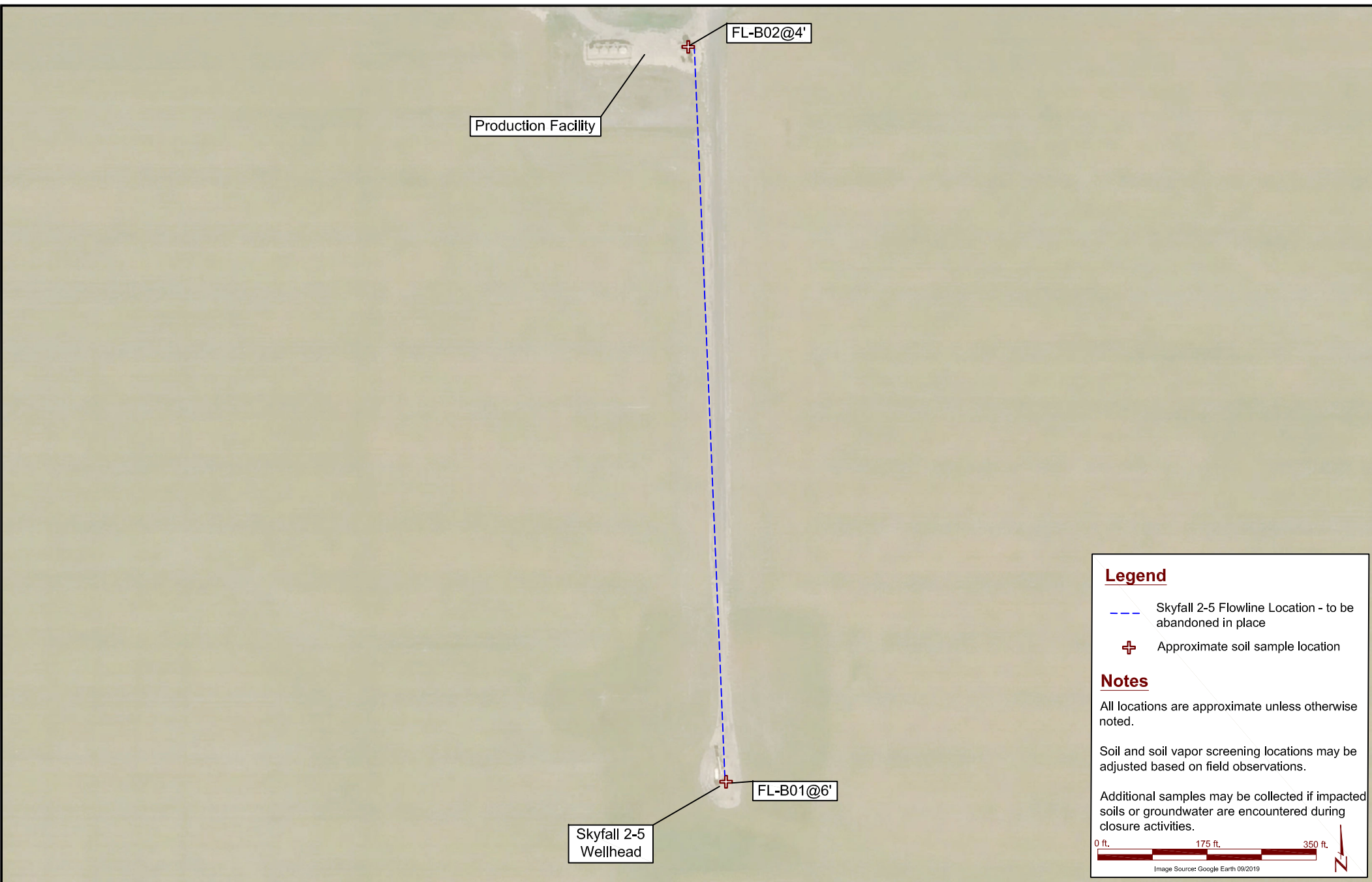

DATE:	November 07, 2023
DESIGNED BY:	D. Coloccia
DRAWN BY:	A. McNall



**EAGLE**  
ENVIRONMENTAL  
CONSULTING, LLC  
8000 W 44th Ave, Wheat Ridge, CO 80033  
Ph: 303-433-0479 • F: 303-325-5449

**Murfin Drilling Company**  
**Skyfall 2-5**  
NWNE Sec. 5-T9S-R55W  
Lincoln County, Colorado

Flowline Screening and  
Sample Location Map

Figure  
4

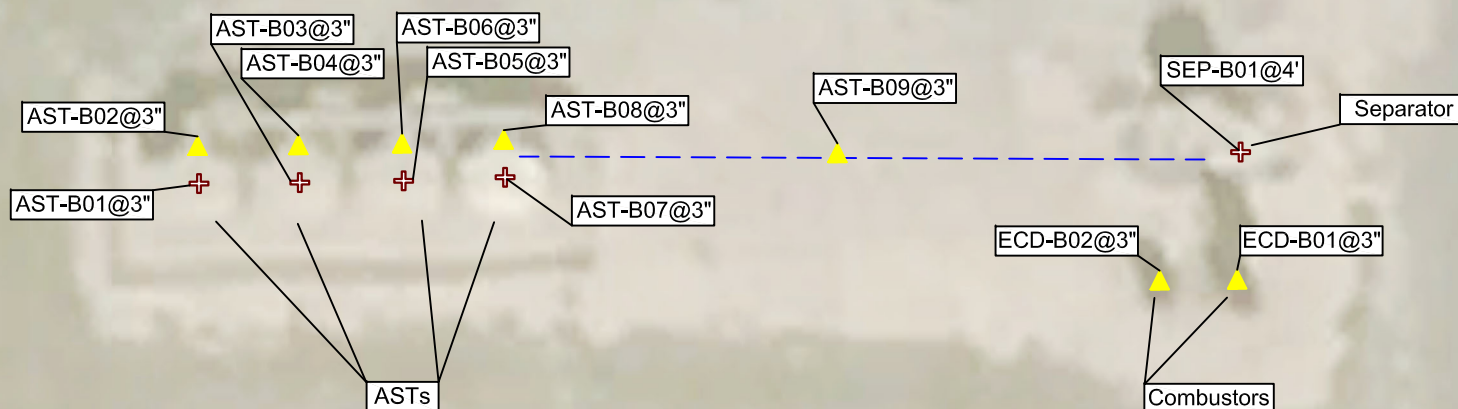

### Legend

- Dump Line Location
- + Approximate soil sample location
- ▲ Approximate soil screening location

### Notes

All locations are approximate unless otherwise noted.

Soil and soil vapor screening locations may be adjusted based on field observations.

Additional samples may be collected if impacted soils or groundwater are encountered during closure activities.

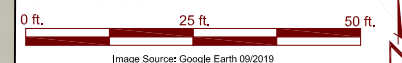

DATE: November 07, 2023

DESIGNED BY:  
D. Coloccia

DRAWN BY:  
A. McNall



**EAGLE**  
ENVIRONMENTAL  
CONSULTING, LLC  
8000 W 44th Ave, Wheat Ridge, CO 80033  
Ph: 303-433-0479 • F: 303-325-5449

**Murfin Drilling Company**  
**Skyfall 2-5**  
NWNE Sec. 5-T9S-R55W  
Lincoln County, Colorado

Production Facility Screening  
and Sample Location Map

Figure  
5



## **TABLES**

**Table 1: Photoionization Detector Reading Summary**

**Table 2: Soil Analytical Results Summary**

**Table 3: Polycyclic Aromatic Hydrocarbons Analytical Results Summary**

**Table 4: Metals Analytical Results Summary**

**TABLE 1**  
**PHOTOIONIZATION DETECTOR READING SUMMARY**  
**SKYFALL 2-5**  
**DECOMMISSION ASSESSMENT**  
**39.298800, -103.573500**  
**NW1/4 NE1/4 SEC.5 T9S R55W 6PM**  
**LINCOLN COUNTY, COLORADO**  
**API 05-073-06719**  
**REMEDATION # 29666**

Sample Location (Latitude/Longitude)	Date	Approximate Depth	PID Reading (ppm-v)	Lab Submission (Y/N)
WH-B01 @ 8' (39.298797, -103.573526)	9/7/2023	8'	10.8	Y
WH-N01 @ 7' (39.298810, -103.573529)	9/7/2023	7'	7.6	N
WH-S01 @ 7' (39.298787, -103.573524)	9/7/2023	7'	0.0	N
WH-E01 @ 7' (39.298799, -103.573506)	9/7/2023	7'	0.0	N
WH-W01 @ 7' (39.298791, -103.573561)	9/7/2023	7'	3.6	N
WHS-N01 @ 3" (39.298824, -103.573550)	9/7/2023	0.25'	4.1	N
WHS-S01 @ 3" (39.298777, -103.573523)	9/7/2023	0.25'	3.6	N
WHS-E01 @ 3" (39.298799, -103.573484)	9/7/2023	0.25'	4.8	N
WHS-W01 @ 3" (39.298800, -103.573578)	9/7/2023	0.25'	4.0	N
FL-B01 @ 6' (39.298799, -103.573555)	9/7/2023	6'	4.9	Y
WH-BG01 @ 3" (39.298805, -103.573677)	9/7/2023	0.25'	1.4	Y
WH-BG01 @ 4' (39.298805, -103.573677)	9/7/2023	4'	0.9	Y
WH-BG02 @ 3" (39.298795, -103.573409)	9/7/2023	0.25'	0.0	Y
WH-BG02 @ 4' (39.298795, -103.573409)	9/7/2023	4'	0.1	Y
WH-B02 @ 9' (39.298800, -103.573559)	10/25/2023	9'	0.8	Y
WH-N02 @ 8' (39.298805, -103.573546)	10/25/2023	8'	0.4	Y
WH-E02 @ 8' (39.298808, -103.573515)	10/25/2023	8'	0.7	Y



**TABLE 1**  
**PHOTOIONIZATION DETECTOR READING SUMMARY**  
**SKYFALL 2-5**  
**DECOMMISSION ASSESSMENT**  
**39.298800, -103.573500**  
**NW1/4 NE1/4 SEC.5 T9S R55W 6PM**  
**LINCOLN COUNTY, COLORADO**  
**API 05-073-06719**  
**REMEDIAION # 29666**

<b>Sample Location</b> (Latitude/Longitude)	<b>Date</b>	<b>Approximate Depth</b>	<b>PID Reading</b> (ppm-v)	<b>Lab Submission</b> (Y/N)
WH-S02 @ 8' (39.298792, -103.573549)	10/25/2023	8'	0.7	Y
WH-W02 @ 8' (39.298796, -103.573575)	10/25/2023	8'	0.8	Y
FL-B02 @ 4' (39.301836, -103.573698)	10/25/2023	4'	0.2	Y
SEP-B01 @ 4' (39.301840, -103.573726)	10/25/2023	4'	0.4	Y
AST-B01 @ 3" (39.301824, -103.574254)	10/25/2023	0.25'	0.6	Y
AST-B02 @ 3" (39.301842, -103.574250)	10/25/2023	0.25'	0.7	N
AST-B03 @ 3" (39.301826, -103.574198)	10/25/2023	0.25'	0.8	Y
AST-B04 @ 3" (39.301844, -103.574196)	10/25/2023	0.25'	1.1	N
AST-B05 @ 3" (39.301827, -103.574148)	10/25/2023	0.25'	0.7	Y
AST-B06 @ 3" (39.301848, -103.574147)	10/25/2023	0.25'	0.8	N
AST-B07 @ 3" (39.301832, -103.574098)	10/25/2023	0.25'	0.6	Y
AST-B08 @ 3" (39.301848, -103.574094)	10/25/2023	0.25'	0.8	N
ECD-B01 @ 3" (39.301795, -103.573707)	10/25/2023	0.25'	0.3	N
ECD-B02 @ 3" (39.301790, -103.573764)	10/25/2023	0.25'	0.5	N
AST-B09 @ 3" (39.301833, -103.573914)	10/25/2023	0.25'	0.6	N
WH-B03 @ 12' (39.298804, -103.573539)	12/1/2023	12'	0.0	Y
WH-N03 @ 9' (39.298830, -103.573549)	12/1/2023	9'	0.0	Y



**TABLE 1**  
**PHOTOIONIZATION DETECTOR READING SUMMARY**  
**SKYFALL 2-5**  
**DECOMMISSION ASSESSMENT**  
**39.298800, -103.573500**  
**NW1/4 NE1/4 SEC.5 T9S R55W 6PM**  
**LINCOLN COUNTY, COLORADO**  
**API 05-073-06719**  
**REMEDIATION # 29666**

<b>Sample Location</b> (Latitude/Longitude)	<b>Date</b>	<b>Approximate Depth</b>	<b>PID Reading</b> (ppm-v)	<b>Lab Submission</b> (Y/N)
WH-E03 @ 9' (39.298781, -103.573550)	12/1/2023	9'	0.1	Y
WH-S03 @ 9' (39.298803, -103.573572)	12/1/2023	9'	0.2	Y
WH-W03 @ 9' (39.298803, -103.573505)	12/1/2023	9'	0.0	Y
WH-BG03 @ 10' (39.298674, -103.573416)	12/1/2023	10'	0.1	Y
WH-BG04 @ 10' (39.298650, -103.573667)	12/1/2023	10'	0	Y
WH-B04 @ 13' (39.298804, -103.573539)	2/27/2024	13'	10.1	Y
WH-N04 @ 12' (39.298830, -103.573549)	2/27/2024	12'	3.2	Y
WH-E04 @ 12' (39.298781, -103.573550)	2/27/2024	12'	3.9	Y
WH-S04 @ 12' (39.298772, -103.573550)	2/27/2024	12'	2.3	Y
WH-W04 @ 12' (39.298803, -103.573505)	2/27/2024	12'	3.8	Y
WH-S04 @ 9' (39.298772, -103.573550)	2/27/2024	9'	3.8	Y
WH-BG05 @ 8' (39.299018, -103.573403)	7/18/2024	8'	6.3	Y
WH-BG05 @ 11' (39.299018, -103.573403)	7/18/2024	11'	2.6	Y
WH-BG05 @ 14' (39.299018, -103.573403)	7/18/2024	14'	3.0	Y
WH-BG06 @ 8' (39.298480, -103.573502)	7/18/2024	8'	0.5	Y
WH-BG06 @ 11' (39.298480, -103.573502)	7/18/2024	11'	0.4	Y
WH-BG06 @ 14' (39.298480, -103.573502)	7/18/2024	14'	0.1	Y



**TABLE 1**  
**PHOTOIONIZATION DETECTOR READING SUMMARY**  
**SKYFALL 2-5**  
**DECOMMISSION ASSESSMENT**  
**39.298800, -103.573500**  
**NW1/4 NE1/4 SEC.5 T9S R55W 6PM**  
**LINCOLN COUNTY, COLORADO**  
**API 05-073-06719**  
**REMEDIAION # 29666**

Sample Location (Latitude/Longitude)	Date	Approximate Depth	PID Reading (ppm-v)	Lab Submission (Y/N)
WH-BG07 @ 8' (39.298709, -103.573831)	7/18/2024	8'	3.3	Y
WH-BG07 @ 11' (39.298709, -103.573831)	7/18/2024	11'	1.1	Y
WH-BG07 @ 14' (39.298709, -103.573831)	7/18/2024	14'	0.8	Y
(Y/N) = Yes or No PID = photoionization detector				
ppm-v = parts per million by volume				



TABLE 2  
SOIL ANALYTICAL RESULTS SUMMARY  
SKYFALL 2-5  
DECOMMISSION ASSESSMENT  
39.298800, -103.573500  
NW1/4 NE1/4 SEC.5 T9S R55W 6PM  
LINCOLN COUNTY, COLORADO  
API 05-073-06719  
REMEDATION # 29666

Sample Location (Latitude/Longitude)	Date	Approximate Depth	PID Reading (ppm-v)	Benzene (mg/kg)	Toluene (mg/kg)	Ethylbenzene (mg/kg)	Total Xylenes (mg/kg)	TPH-GRO (mg/kg)	TPH-DRO (mg/kg)	TPH-RRO (mg/kg)	1,2,4-TMB (mg/kg)	1,3,5-TMB (mg/kg)	Boron (mg/L)	Specific Conductance (mmhos/cm)	pH (pH units)	SAR
CECMC Table 915-1 Residential Soil Screening Levels				1.20	490	5.8	58	500			30	27	2	<4	6-8.3	<6
CECMC Table 915-1 Protection of Groundwater Soil Screening Levels				0.0026	0.69	0.78	9.9	-			0.0081	0.0087	-	-	-	-
WH-B01 @ 8' (39.298797, -103.573526)	9/7/2023	8'	10.8	<0.00200	<0.00200	<0.00200	<0.00200	<0.200	406	376	<0.00200	<0.00200	0.395	1.17	8.16	2.83
FL-B01 @ 6' (39.298799, -103.573555)	9/7/2023	6'	4.9	<0.00200	<0.00200	<0.00200	<0.00200	<0.200	<25.0	<100	<0.00200	<0.00200	0.400	1.95	7.83	1.45
WH-B02 @ 9' (39.298800, -103.573559)	10/25/2023	9'	0.8	<0.00200	<0.00200	<0.00200	<0.00200	<0.200	<25.0	<100	NA	NA	NA	NA	NA	NA
WH-N02 @ 8' (39.298805, -103.573546)	10/25/2023	8'	0.4	NA	NA	NA	NA	<0.200	71.6	113	NA	NA	NA	NA	NA	NA
WH-E02 @ 8' (39.298808, -103.573515)	10/25/2023	8'	0.7	NA	NA	NA	NA	<0.200	<25.0	<100	NA	NA	NA	NA	NA	NA
WH-S02 @ 8' (39.298792, -103.573549)	10/25/2023	8'	0.7	NA	NA	NA	NA	<0.200	<25.0	<100	NA	NA	NA	NA	NA	NA
WH-W02 @ 8' (39.298796, -103.573575)	10/25/2023	8'	0.8	NA	NA	NA	NA	<0.200	<25.0	<100	NA	NA	NA	NA	NA	NA
FL-B02 @ 4' (39.301836, -103.573698)	10/25/2023	4'	0.2	<0.00200	<0.00200	<0.00200	<0.00200	<0.200	<25.0	<100	<0.00200	<0.00200	0.353	1.07	7.90	0.490
SEP-B01 @ 4' (39.301840, -103.573726)	10/25/2023	4'	0.4	<0.00200	<0.00200	<0.00200	<0.00200	<0.200	<25.0	<100	<0.00200	<0.00200	0.371	0.800	7.85	0.469
AST-B01 @ 3" (39.301824, -103.574254)	10/25/2023	0.25'	0.6	<0.00200	<0.00200	<0.00200	<0.00200	<0.200	<25.0	<100	<0.00200	<0.00200	<1.00	1.30	6.10	1.15
AST-B03 @ 3" (39.301826, -103.574198)	10/25/2023	0.25'	0.8	<0.00200	<0.00200	<0.00200	<0.00200	<0.200	<25.0	<100	<0.00200	<0.00200	<1.01	1.50	6.63	1.83
AST-B05 @ 3" (39.301827, -103.574148)	10/25/2023	0.25'	0.7	<0.00200	<0.00200	<0.00200	<0.00200	<0.200	<25.0	<100	<0.00200	<0.00200	<0.998	3.50	7.50	4.27
AST-B07 @ 3" (39.301832, -103.574098)	10/25/2023	0.25'	0.6	<0.00200	<0.00200	<0.00200	<0.00200	<0.200	<25.0	<100	<0.00200	<0.00200	0.582	2.79	7.39	2.65
WH-B03 @ 12' (39.298804, -103.573539)	12/1/2023	12'	0.0	NA	NA	NA	NA	<0.200	<25.0	<100	NA	NA	NA	NA	NA	NA
WH-N03 @ 9' (39.298830, -103.573549)	12/1/2023	9'	0.0	NA	NA	NA	NA	<0.200	46.7	<100	NA	NA	NA	NA	NA	NA
WH-E03 @ 9' (39.298781, -103.573550)	12/1/2023	9'	0.1	NA	NA	NA	NA	<0.200	<25.0	<100	NA	NA	NA	NA	NA	NA
WH-S03 @ 9' (39.298803, -103.573572)	12/1/2023	9'	0.2	NA	NA	NA	NA	<0.200	<25.0	<100	NA	NA	NA	NA	NA	NA
WH-W03 @ 9' (39.298803, -103.573505)	12/1/2023	9'	0.0	NA	NA	NA	NA	<0.200	<25.0	<100	NA	NA	NA	NA	NA	NA
WH-B04 @ 13' (39.298804, -103.573539)	2/27/2024	13'	10.1	NA	NA	NA	NA	<0.200	<25.0	<100	NA	NA	NA	NA	NA	NA
WH-N04 @ 12' (39.298830, -103.573549)	2/27/2024	12'	3.2	NA	NA	NA	NA	<0.200	<25.0	<100	NA	NA	NA	NA	NA	NA
WH-E04 @ 12' (39.298781, -103.573550)	2/27/2024	12'	3.9	NA	NA	NA	NA	<0.200	<25.0	<100	NA	NA	NA	NA	NA	NA

TABLE 2  
SOIL ANALYTICAL RESULTS SUMMARY  
SKYFALL 2-5  
DECOMMISSION ASSESSMENT  
39.298800, -103.573500  
NW1/4 NE1/4 SEC.5 T9S R55W 6PM  
LINCOLN COUNTY, COLORADO  
API 05-073-06719  
REMEDATION # 29666

Sample Location (Latitude/Longitude)	Date	Approximate Depth	PID Reading (ppm-v)	Benzene (mg/kg)	Toluene (mg/kg)	Ethylbenzene (mg/kg)	Total Xylenes (mg/kg)	TPH-GRO (mg/kg)	TPH-DRO (mg/kg)	TPH-RRO (mg/kg)	1,2,4-TMB (mg/kg)	1,3,5-TMB (mg/kg)	Boron (mg/L)	Specific Conductance (mmhos/cm)	pH (pH units)	SAR
<b>CECMC Table 915-1 Residential Soil Screening Levels</b>				1.20	490	5.8	58	500			30	27	2	<4	6-8.3	<6
<b>CECMC Table 915-1 Protection of Groundwater Soil Screening Levels</b>				0.0026	0.69	0.78	9.9	-			0.0081	0.0087	-	-	-	-
WH-S04 @ 12' (39.298772, -103.573550)	2/27/2024	12'	2.3	NA	NA	NA	NA	<0.200	<25.0	<100	NA	NA	NA	NA	NA	NA
WH-W04 @ 12' (39.298803, -103.573505)	2/27/2024	12'	3.8	NA	NA	NA	NA	<0.200	<25.0	<100	NA	NA	NA	NA	NA	NA
WH-S04 @ 9' (39.298772, -103.573550)	2/27/2024	9'	3.8	NA	NA	NA	NA	<0.200	<25.0	<100	NA	NA	NA	NA	NA	NA
<b>Background</b>																
WH-BG01 @ 3" (39.298805, -103.573677)	9/7/2023	0.25'	1.4	NA	NA	NA	NA	NA	NA	NA	NA	NA	<1.01	0.327	7.64	0.0838
WH-BG01 @ 4" (39.298805, -103.573677)	9/7/2023	4'	0.9	NA	NA	NA	NA	NA	NA	NA	NA	NA	0.377	0.327	8.11	0.243
WH-BG02 @ 3" (39.298795, -103.573409)	9/7/2023	0.25'	0.0	NA	NA	NA	NA	NA	NA	NA	NA	NA	0.264	0.451	8.09	0.0690
WH-BG02 @ 4" (39.298795, -103.573409)	9/7/2023	4'	0.1	NA	NA	NA	NA	NA	NA	NA	NA	NA	<1.00	0.355	7.95	0.112
CECMC = Colorado Energy & Carbon Management Commission SAR = Sodium Adsorption Ratio TPH-GRO = Total Petroleum Hydrocarbons - Gasoline Range Organics TPH-DRO = Total Petroleum Hydrocarbons - Diesel Range Organics TPH-RRO = Total Petroleum Hydrocarbons - Residual Range Organics Values presented with a less than symbol (<) did not contain concentrations at or above the laboratory reporting limit. Values presented in <b>BOLD</b> contained concentrations exceeding CECMC Table 915-1 Residential Soil Screening Level Limits and Background results where applicable.																

TABLE 3  
POLYCYCLIC AROMATIC HYDROCARBONS ANALYTICAL RESULTS SUMMARY  
SKYFALL 2.5  
DECOMMISSION ASSESSMENT  
39.298800, -103.573500  
NW1/4 NE1/4 SEC.5 T9S R55W 6PM  
LINCOLN COUNTY, COLORADO  
API 05-073-06719  
REMEDIATION # 29666

Sample Location (Latitude/Longitude)	Date	Approximate Depth	PID Reading (ppm-v)	1-Methyl- naphthalene (mg/kg)	2-Methyl- naphthalene (mg/kg)	Acenaphthene (mg/kg)	Anthracene (mg/kg)	Benzo(a)- anthracene (mg/kg)	Benzo(a)- pyrene (mg/kg)	Benzo(b)- fluoranthene (mg/kg)	Benzo(k)- fluoranthene (mg/kg)	Chrysene (mg/kg)	Dibenzo(a,h)- anthracene (mg/kg)	Fluoranthene (mg/kg)	Fluorene (mg/kg)	Indeno(1,2,3- cd)-pyrene (mg/kg)	Naphthalene (mg/kg)	Pyrene (mg/kg)	
CECMC Table 915-1 Residential Soil Screening Levels				18	24	360	1,800	1.1	0.11	1.1	11	110	0.11	240	240	1.1	2	180	
CECMC Table 915-1 Protection of Groundwater Soil Screening Levels				0.006	0.019	0.55	5.8	0.011	0.24	0.3	2.9	9	0.096	8.9	0.54	0.98	0.0038	1.3	
WH-B01 @ 8' (39.298797, -103.573526)	9/7/2023	8'	10.8	0.153	0.115	0.111	<0.020	<0.020	<0.020	<0.020	<0.020	0.069	<0.020	<0.020	0.161	<0.020	<0.00380	0.031	
FL-B01 @ 6' (39.298799, -103.573555)	9/7/2023	6'	4.9	NA	NA	NA	NA	NA	NA	NA	NA	NA	NA	NA	NA	NA	<0.00380	NA	
WH-B02 @ 9' (39.298800, -103.573559)	10/25/2023	9'	0.8	<0.002	<0.002	<0.020	NA	NA	NA	NA	NA	<0.020	NA	NA	<0.020	NA	NA	<0.020	
WH-N02 @ 8' (39.298805, -103.573546)	10/25/2023	8'	0.4	<0.002	<0.002	<0.020	NA	NA	NA	NA	NA	<0.020	NA	NA	<0.020	NA	NA	<0.020	
WH-E02 @ 8' (39.298808, -103.573515)	10/25/2023	8'	0.7	<0.002	<0.002	<0.020	NA	NA	NA	NA	NA	<0.020	NA	NA	<0.020	NA	NA	<0.020	
WH-S02 @ 8' (39.298792, -103.573549)	10/25/2023	8'	0.7	<0.002	<0.002	<0.020	NA	NA	NA	NA	NA	<0.020	NA	NA	<0.020	NA	NA	<0.020	
WH-W02 @ 8' (39.298796, -103.573575)	10/25/2023	8'	0.8	<0.002	<0.002	<0.020	NA	NA	NA	NA	NA	<0.020	NA	NA	<0.020	NA	NA	<0.020	
FL-B02 @ 4' (39.301836, -103.573698)	10/25/2023	4'	0.2	NA	NA	NA	NA	NA	NA	NA	NA	NA	NA	NA	NA	NA	<0.00380	NA	
SEP-B01 @ 4' (39.301840, -103.573726)	10/25/2023	4'	0.4	NA	NA	NA	NA	NA	NA	NA	NA	NA	NA	NA	NA	NA	<0.00380	NA	
AST-B01 @ 3' (39.301824, -103.574254)	10/25/2023	0.25'	0.6	NA	NA	NA	NA	NA	NA	NA	NA	NA	NA	NA	NA	NA	<0.00380	NA	
AST-B03 @ 3' (39.301826, -103.574198)	10/25/2023	0.25'	0.8	NA	NA	NA	NA	NA	NA	NA	NA	NA	NA	NA	NA	NA	<0.00380	NA	
AST-B05 @ 3' (39.301827, -103.574148)	10/25/2023	0.25'	0.7	NA	NA	NA	NA	NA	NA	NA	NA	NA	NA	NA	NA	NA	<0.00380	NA	
AST-B07 @ 3' (39.301832, -103.574098)	10/25/2023	0.25'	0.6	NA	NA	NA	NA	NA	NA	NA	NA	NA	NA	NA	NA	NA	<0.00380	NA	
WH-B03 @ 12' (39.298804, -103.573539)	12/1/2023	12'	0.0	<0.002	<0.002	<0.020	NA	NA	NA	NA	NA	<0.020	NA	NA	<0.020	NA	NA	<0.020	
WH-N03 @ 9' (39.298830, -103.573549)	12/1/2023	9'	0.0	<0.002	<0.002	<0.020	NA	NA	NA	NA	NA	<0.020	NA	NA	<0.020	NA	NA	<0.020	
WH-E03 @ 9' (39.298781, -103.573550)	12/1/2023	9'	0.1	<0.002	<0.002	<0.020	NA	NA	NA	NA	NA	<0.020	NA	NA	<0.020	NA	NA	<0.020	
WH-S03 @ 9' (39.298803, -103.573572)	12/1/2023	9'	0.2	0.008	0.006	<0.020	NA	NA	NA	NA	NA	<0.020	NA	NA	<0.020	NA	NA	<0.020	
WH-W03 @ 9' (39.298803, -103.573505)	12/1/2023	9'	0.0	0.002	<0.002	<0.020	NA	NA	NA	NA	NA	<0.020	NA	NA	<0.020	NA	NA	<0.020	
WH-B04 @ 13' (39.298804, -103.573539)	2/27/2024	13'	10.1	<0.002	<0.002	<0.020	NA	NA	NA	NA	NA	<0.020	NA	NA	<0.020	NA	NA	<0.020	
WH-N04 @ 12' (39.298830, -103.573549)	2/27/2024	12'	3.2	<0.002	<0.002	<0.020	NA	NA	NA	NA	NA	<0.020	NA	NA	<0.020	NA	NA	<0.020	
WH-E04 @ 12' (39.298781, -103.573550)	2/27/2024	12'	3.9	<0.002	<0.002	<0.020	NA	NA	NA	NA	NA	<0.020	NA	NA	<0.020	NA	NA	<0.020	
WH-S04 @ 12' (39.298772, -103.573550)	2/27/2024	12'	2.3	<0.002	<0.002	<0.020	NA	NA	NA	NA	NA	<0.020	NA	NA	<0.020	NA	NA	<0.020	
WH-W04 @ 12' (39.298803, -103.573505)	2/27/2024	12'	3.8	<0.002	<0.002	<0.020	NA	NA	NA	NA	NA	<0.020	NA	NA	<0.020	NA	NA	<0.020	
WH-S04 @ 9' (39.298772, -103.573550)	2/27/2024	9'	3.8	<0.002	<0.002	<0.020	NA	NA	NA	NA	NA	<0.020	NA	NA	<0.020	NA	NA	<0.020	
CECMC = Colorado Energy & Carbon Management Commission				PID = Photoionization Detector				ppm-v = parts per million by volume				mg/kg = milligrams per kilogram				NA = Not Analyzed			
Values presented with a less than symbol (<) did not contain concentrations at or above the laboratory minimum detection levels.																			

TABLE 4  
METALS ANALYTICAL RESULTS SUMMARY  
SKYFALL 2-5  
DECOMMISSION ASSESSMENT  
39.298800, -103.573500  
NW1/4 NE1/4 SEC.5 T9S R55W 6PM  
LINCOLN COUNTY, COLORADO  
API 05-073-06719  
REMEDIALTION # 29666

Sample Location (Latitude/Longitude)	Date	Approximate Depth	Arsenic (mg/kg)	Barium (mg/kg)	Cadmium (mg/kg)	Hexavalent Chromium (mg/kg)	Copper (mg/kg)	Lead (mg/kg)	Nickel (mg/kg)	Selenium (mg/kg)	Silver (mg/kg)	Zinc (mg/kg)
<b>CECMC Table 915-1 Residential Soil Screening Levels</b>			<b>0.68**</b>	<b>15,000</b>	<b>71</b>	<b>0.3*</b>	<b>3,100</b>	<b>400</b>	<b>1,500</b>	<b>390</b>	<b>390</b>	<b>23,000</b>
<b>CECMC Table 915-1 Protection of Groundwater Soil Screening Levels</b>			<b>0.29**</b>	<b>82</b>	<b>0.38</b>	<b>0.00067*</b>	<b>46</b>	<b>14</b>	<b>26</b>	<b>0.26</b>	<b>0.8</b>	<b>370</b>
<b>Local Cleanup Level</b>			<b>8.02**</b>	<b>-</b>	<b>-</b>	<b>-</b>	<b>-</b>	<b>-</b>	<b>-</b>	<b>-</b>	<b>-</b>	<b>-</b>
WH-B01 @ 8' (39.298797, -103.573526)	9/7/2023	8'	<b>5.51**</b>	209	0.239	<0.511*	12.5	12.4	12.9	0.220	<0.0960	<96.0
WH-B02 @ 9' (39.298800, -103.573559)	10/25/2023	9'	<b>5.97**</b>	263	0.251	NA	12.8	11.7	15.3	0.150	NA	NA
WH-N02 @ 8' (39.298805, -103.573546)	10/25/2023	8'	<b>5.87**</b>	284	0.221	NA	12.5	11.5	15.0	0.159	NA	NA
WH-E02 @ 8' (39.298808, -103.573515)	10/25/2023	8'	<b>5.69**</b>	381	0.239	NA	13.0	11.6	15.1	0.197	NA	NA
WH-S02 @ 8' (39.298792, -103.573549)	10/25/2023	8'	<b>6.32**</b>	230	0.255	NA	16.9	11.8	NA	0.141	NA	NA
WH-S02 @ 8' - RERUN 1 (39.298792, -103.573549)	10/25/2023	8'	NA	NA	NA	NA	NA	NA	12.6	NA	NA	NA
WH-S02 @ 8' - RERUN 2 (39.298792, -103.573549)	10/25/2023	8'	NA	NA	NA	NA	NA	NA	12.8	NA	NA	NA
WH-W02 @ 8' (39.298796, -103.573575)	10/25/2023	8'	<b>5.68**</b>	248	0.23	NA	12.7	11.8	15.3	0.133	NA	NA
WH-B03 @ 12' (39.298804, -103.573539)	12/1/2023	12'	<b>5**</b>	332	0.275	NA	12.2	10.4	13.5	1.59	NA	NA
WH-N03 @ 9' (39.298830, -103.573549)	12/1/2023	9'	<b>4.61**</b>	232	0.247	NA	12.3	9.54	13.1	<2.5	NA	NA
WH-E03 @ 9' (39.298781, -103.573550)	12/1/2023	9'	<b>4.44**</b>	241	0.221	NA	12.1	9.36	12.8	<2.5	NA	NA
WH-S03 @ 9' (39.298803, -103.573572)	12/1/2023	9'	<b>4.38**</b>	214	0.224	NA	11.8	9.39	12.6	1.29	NA	NA
WH-W03 @ 9' (39.298803, -103.573505)	12/1/2023	9'	<b>4.23**</b>	205	0.211	NA	11	9.18	11.5	1.15	NA	NA
WH-B04 @ 13' (39.298804, -103.573539)	2/27/2024	13'	<b>6.62**</b>	451	0.273	NA	<9.41	9.77	12.1	<0.245	NA	NA
WH-N04 @ 12' (39.298830, -103.573549)	2/27/2024	12'	<b>7.05**</b>	539	0.332	NA	10.7	13.2	15.3	<0.247	NA	NA
WH-E04 @ 12' (39.298781, -103.573550)	2/27/2024	12'	<b>7.17**</b>	326	0.335	NA	10.8	13.8	15.3	<0.227	NA	NA
WH-S04 @ 12' (39.298772, -103.573550)	2/27/2024	12'	<b>6.7**</b>	3730	0.314	NA	<8.92	8.90	11.1	<0.232	NA	NA
WH-W04 @ 12' (39.298803, -103.573505)	2/27/2024	12'	<b>7.24**</b>	896	0.314	NA	<9.60	11.5	14.4	<0.250	NA	NA

TABLE 4  
METALS ANALYTICAL RESULTS SUMMARY  
SKYFALL 2-5  
DECOMMISSION ASSESSMENT  
39.298800, -103.573500  
NW1/4 NE1/4 SEC.5 T9S R55W 6PM  
LINCOLN COUNTY, COLORADO  
API 05-073-06719  
REMEDIATION # 29666

Sample Location (Latitude/Longitude)	Date	Approximate Depth	Arsenic (mg/kg)	Barium (mg/kg)	Cadmium (mg/kg)	Hexavalent Chromium (mg/kg)	Copper (mg/kg)	Lead (mg/kg)	Nickel (mg/kg)	Selenium (mg/kg)	Silver (mg/kg)	Zinc (mg/kg)
<b>CECMC Table 915-1 Residential Soil Screening Levels</b>			<b>0.68**</b>	<b>15,000</b>	<b>71</b>	<b>0.3*</b>	<b>3,100</b>	<b>400</b>	<b>1,500</b>	<b>390</b>	<b>390</b>	<b>23,000</b>
<b>CECMC Table 915-1 Protection of Groundwater Soil Screening Levels</b>			<b>0.29**</b>	<b>82</b>	<b>0.38</b>	<b>0.00067*</b>	<b>46</b>	<b>14</b>	<b>26</b>	<b>0.26</b>	<b>0.8</b>	<b>370</b>
<b>Local Cleanup Level</b>			<b>8.02**</b>	<b>-</b>	<b>-</b>	<b>-</b>	<b>-</b>	<b>-</b>	<b>-</b>	<b>-</b>	<b>-</b>	<b>-</b>
WH-S04 @ 9' (39.298772, -103.573550)	2/27/2024	9'	<b>7.32**</b>	357	0.342	NA	13.0	16.1	17.3	<0.244	NA	NA
<b>Background</b>												
WH-BG01 @ 3' (39.298805, -103.573677)	9/7/2023	0.25'	<b>4.09**</b>	129	0.260	<2.52*	11.2	13.0	11.8	0.219	<0.0841	<84.1
WH-BG01 @ 4' (39.298805, -103.573677)	9/7/2023	4'	<b>5.30**</b>	208	0.277	<2.55*	13.4	14.0	14.4	0.199	<0.0851	<85.1
WH-BG02 @ 3' (39.298795, -103.573409)	9/7/2023	0.25'	<b>5.31**</b>	175	0.338	<1.02*	14.3	16.3	14.3	0.318	<0.0953	<95.3
WH-BG02 @ 4' (39.298795, -103.573409)	9/7/2023	4'	<b>3.76**</b>	148	0.284	<2.55*	12.1	12.7	12.0	0.255	<0.0938	<93.8
WH-BG03 @ 10' (39.298674, -103.573416)	12/1/2023	10'	<b>4.27**</b>	157	0.215	NA	11.8	9.06	14	1.05	NA	NA
WH-BG04 @ 10' (39.298650, -103.573667)	12/1/2023	10'	<b>4.43**</b>	163	0.223	NA	12.9	9.7	14.9	1.17	NA	NA
WH-BG05 @ 8' (39.299018, -103.573403)	7/18/2024	8'	<b>6.03**</b>	322	NA	NA	NA	NA	NA	NA	NA	NA
WH-BG05 @ 11' (39.299018, -103.573403)	7/18/2024	11'	<b>5.45**</b>	318	NA	NA	NA	NA	NA	NA	NA	NA
WH-BG05 @ 14' (39.299018, -103.573403)	7/18/2024	14'	<b>6.42**</b>	655	NA	NA	NA	NA	NA	NA	NA	NA
WH-BG06 @ 8' (39.298480, -103.573502)	7/18/2024	8'	<b>5.52**</b>	294	NA	NA	NA	NA	NA	NA	NA	NA
WH-BG06 @ 11' (39.298480, -103.573502)	7/18/2024	11'	<b>5.40**</b>	174	NA	NA	NA	NA	NA	NA	NA	NA
WH-BG06 @ 14' (39.298480, -103.573502)	7/18/2024	14'	<b>6.04**</b>	557	NA	NA	NA	NA	NA	NA	NA	NA
WH-BG07 @ 8' (39.298709, -103.573831)	7/18/2024	8'	<b>5.55**</b>	225	NA	NA	NA	NA	NA	NA	NA	NA
WH-BG07 @ 11' (39.298709, -103.573831)	7/18/2024	11'	<b>5.55**</b>	222	NA	NA	NA	NA	NA	NA	NA	NA
WH-BG07 @ 14' (39.298709, -103.573831)	7/18/2024	14'	<b>6.31**</b>	1150	NA	NA	NA	NA	NA	NA	NA	NA
CECMC = Colorado Energy & Carbon Management Commission      NA = Not Analyzed      mg/kg = milligrams per kilogram												
Values presented with a less than symbol (<) did not contain concentrations at or above the laboratory reporting limit.												
Values presented in BOLD contained concentrations exceeding CECMC Table 915-1 Residential Soil Screening Level Limits but within Background results												
*Achievable practical quantitative limits for Hexavalent Chromium in soils is in the range of 0.1 to 1 mg/kg.												
**Arsenic is naturally occurring in Colorado. Local Cleanup Level (8.02 mg/kg) is 1.25 x Background (6.42 mg/kg).												



## **ATTACHMENT A**

### **Photo Log**

# Skyfall 2-5

## Photographic Log

### Remediation #29666

Wellhead and Facility Decommissioning



## Wellhead/Flowline

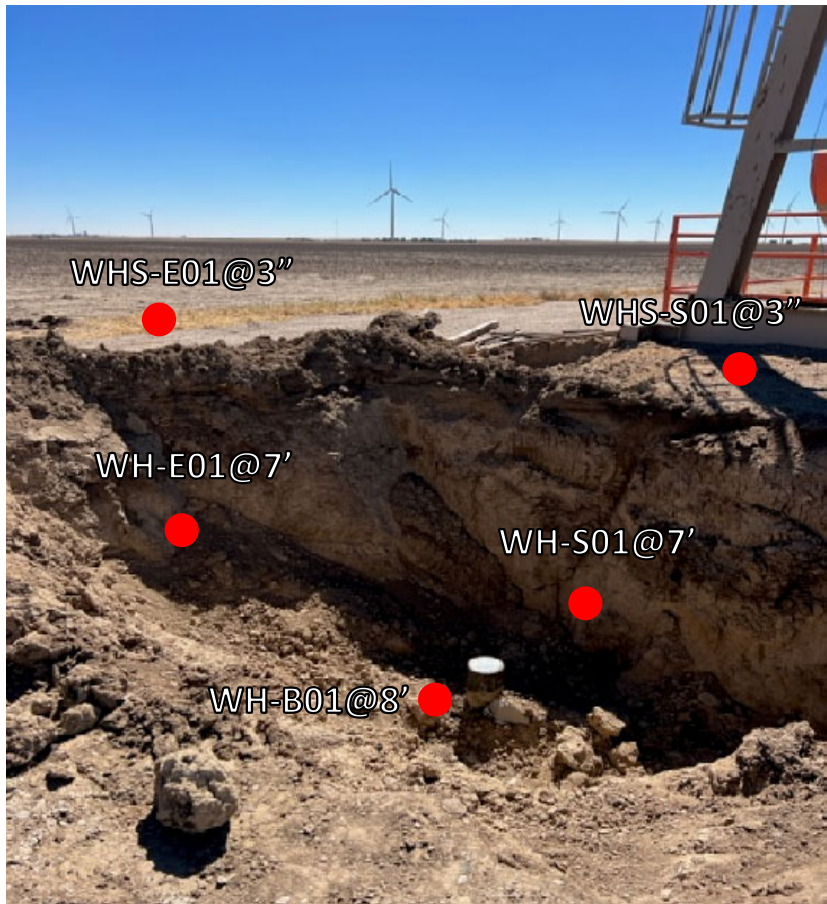

Wellhead sample locations looking southeast.

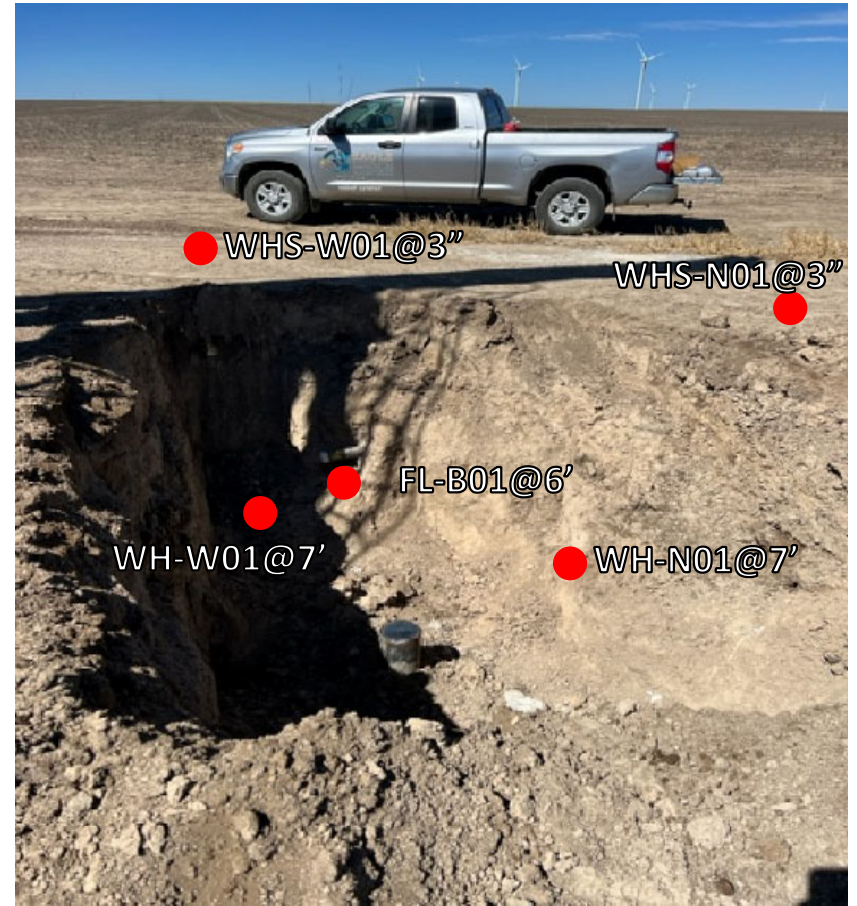

Wellhead sample locations looking west.

## Wellhead



Wellhead background location.



Wellhead background location.

## Wellhead

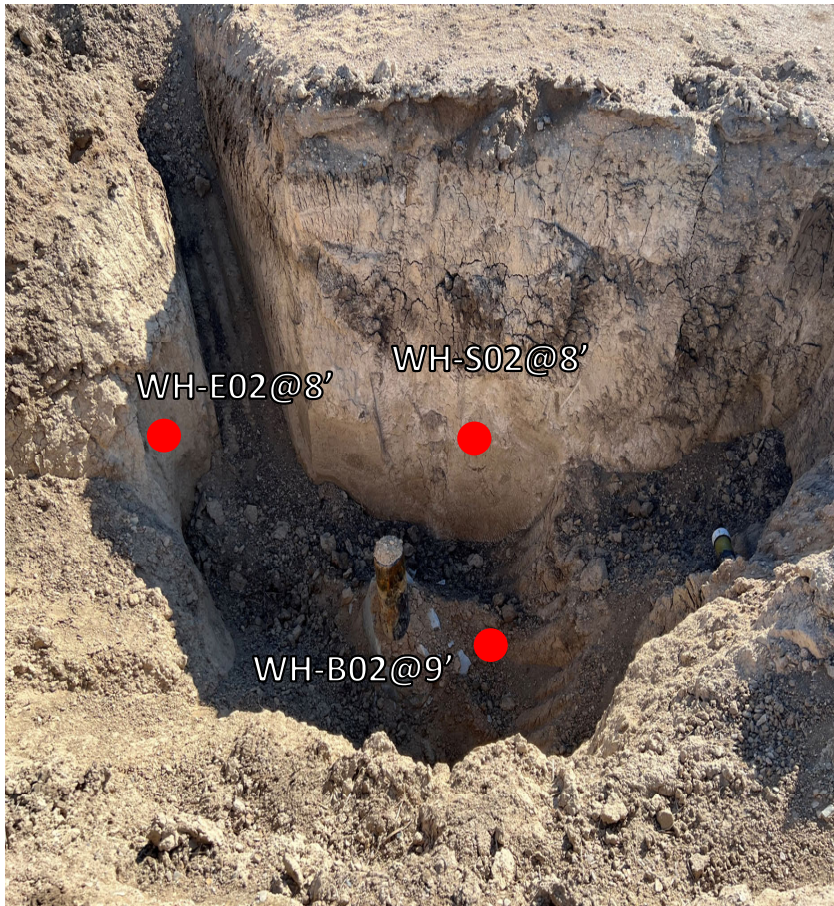

Wellhead sample locations looking south.



Wellhead sample locations looking northwest.

## Wellhead

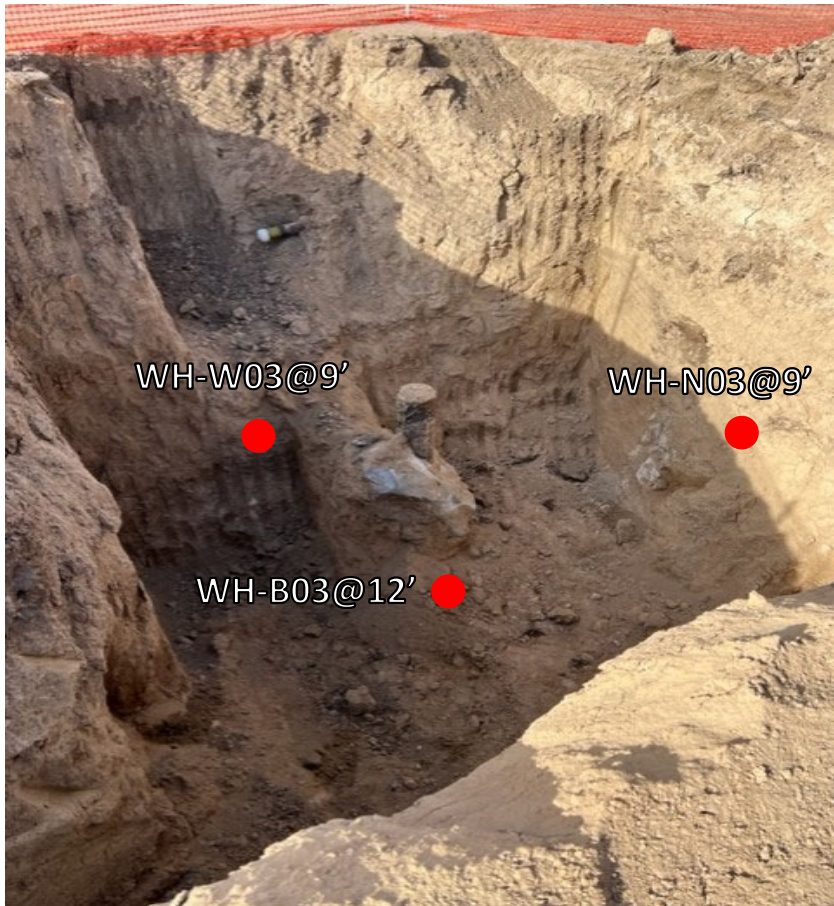

Wellhead sample locations looking northwest.



Wellhead sample locations looking southeast.

## Wellhead



Wellhead background sample locations looking east.



Wellhead background sample locations looking west.

## Wellhead



Wellhead sample locations looking northwest.



Wellhead sample locations looking southeast.

## Flowline



Wellhead sample locations looking southeast.

## Facility



Facility sample locations looking northwest.



Wellhead sample locations looking west.

## Facility



Facility sample locations looking southwest.



## **ATTACHMENT B**

### **Closure Checklists**

# Flowline Closure Checklist

## COGCC Rule 911.a.(4) Environmental Site Closure Assessment Field Form

Additional Attachments:		Tank Battery Closure		Wellhead Closure		Pit Closure		Partially Buried Vault Closure
Site Name & COGCC Facility Number: 4501616		Date: 9-7-23 + 10-25-23					Remediation Project #: 29161616	
Associated Wells: Shufall 2-5		Age of Site:					Number of Photos Attached:	
Starting point: (GPS coordinates and descriptions) 39.298800, -103.573500								
End point: (GPS coordinates and descriptions) 39.301829, -103.573722								
USCS Soil Type: ML					Estimated Depth to Groundwater: <20'			
Hydrocarbon Impacted Soils / Spills: (Note estimated size and if impact appears to be surficial or extends to an unknown depth) None encountered								
Salt Crusted Soils or Impacted Vegetation: (Note estimated size and if impact appears to be surficial or extends to an unknown depth) None encountered								
<b>Flowlines</b>								
Flowline type								
Depth								
Age								
Length								
Construction Material								
Were flowlines pulled?	NO							
Visual Integrity of lines								
Visual impacts if trenched								
PID Readings if trenched	4.9	0.2						
Sample taken? Location/Sample ID#	FL-B1016	FL-B0204						
Photo Number(s)								
Other observations regarding on location flowlines:								
<b>Summary</b>								
Was impacted soil identified? <div style="display: flex; justify-content: space-between;"> <span><input checked="" type="radio"/> No</span> <span>Yes - less than 10 cubic yards</span> <span>Yes - more than 10 cubic yards</span> </div>								
Total number of samples field screened: 2					Total number of samples collected: 2			
Highest PID Reading: 4.9					Total number of samples submitted to lab for analysis: 2			
If more than 10 cubic yards of impacted soil were observed:								
Vertical extent:					Estimated spill volume:			
Lateral extent:					Volume of soil removed:			
Is additional investigation required?								
Was groundwater encountered during the investigation? <div style="display: flex; justify-content: space-between;"> <span><input checked="" type="radio"/> No</span> <span>Yes - not impacted or in contact with impacted soils</span> <span>Yes - groundwater impacted and/or in contact with impacted soils</span> </div>								
Measured depth to groundwater:					Was remedial groundwater removal conducted? Yes No			
Date Groundwater was encountered:					Commencement date of removal:			
Seen on groundwater? Yes No					Volume of groundwater removed prior to sampling:			
Free product observed? Yes No					Volume of groundwater removed post sampling:			
Total number of samples collected:					Total Volume of groundwater removed:			
Total number of samples submitted to lab for analysis:								

# Tank Battery Closure Checklist

## COGCC Rule 911.a.(4) Environmental Site Closure Assessment Field Form

Additional attachments (optional):		Pit Closure		Wellhead Closure		Flowline Closure		Partially Buried Vault Closure
Site Name & COGCC Facility Number: <u>SKyfall 2-S</u>		Date: <u>10/25/23</u>						Remediation Project #: <u>29666</u>
Associated Wells: <u>Fal ID-450166</u>		Age of Site: <u>Years</u>						Number of Photos Attached:
Location: (GPS coordinates of southeaster berm)		<u>39.301802 / -103.574051</u>						Estimated Facility Size (acres):
General Condition of Site: (General observations regarding housekeeping, corrosion, waste management, etc.)								
<u>Good</u>								
USCS Soil Type:				Estimated Depth to Groundwater:				
Hydrocarbon Impacted Soils / Spills: (Note estimated size and if impact appears to be surficial or extends to an unknown depth)								
<u>None observed</u>								
Salt Crusted Soils or Impacted Vegetation: (Note estimated size and if impact appears to be surficial or extends to an unknown depth)								
<u>None observed</u>								
<b>Tanks</b>								
Tank Contents	<u>O, G, W</u>							
Size (barrels)								
Age	<u>Years</u>							
Construction	<u>Steel</u>							
Tank type								
Visual Integrity								
Condition of tank								
PID Readings								
Soil impacts present at valves or hatches?	<u>N/A</u>							
PID Readings	<u>0.6/0.7</u>	<u>0.8/1.1</u>	<u>0.7/0.8</u>	<u>0.6/0.8</u>				
Sample taken? Location/ Sample ID#	<u>AST-B01/02</u>	<u>AST-B03/04</u>	<u>AST-B05/06</u>	<u>AST-B07/08</u>				
Photo Number(s)	<u>See photo log</u>							
Other observations regarding tanks:								
<u>Removed prior to assessment</u>								
<b>Separators</b>								
Separator size								
Vertical or Horizontal								
Age	<u>Years</u>							
Soil impacts	<u>None</u>							
PID Readings	<u>0.6</u>							
Sample taken? Location/ Sample ID#	<u>SEP-B01</u>							
Photo Number(s)	<u>See photo log</u>							
Other observations regarding separators								
<u>Removed prior to assessment</u>								
<b>Third Party Equipment</b>								
Type	<u>ECD-1</u>	<u>ECD-2</u>						
Age								

Third Party									
Removal Date									
Sample taken?	ECD-Bol	ECD-Bol							
PID Readings	0.3	0.5							
Photo Number(s)	See photo log								
<b>Other Facility Equipment</b>									
Equipment type									
Equipment Condition									
Age									
Soil impacts									
PID Readings									
Sample taken?									
Photo Number(s)									
Other observations regarding other facility or third party equipment:									
ECD's removed prior to assessment									
<b>Summary</b>									
Was impacted soil identified?									
<input checked="" type="radio"/> No      Yes - less than 10 cubic yards      Yes - more than 10 cubic yards									
Total number of samples field screened: 12					Total number of samples collected: 12				
Highest PID Reading: 1.1					Total number of samples submitted to lab for analysis: 5				
If more than 10 cubic yards of impacted soil were observed:									
Vertical extent:					Estimated spill volume:				
Lateral extent: N/A					Volume of soil removed:				
Is additional investigation required?									
Was groundwater encountered during the investigation?									
<input checked="" type="radio"/> No      Yes - not impacted or in contact with impacted soils      Yes - groundwater impacted and/or in contact with impacted soils									
Measured depth to groundwater:					Was remedial groundwater removal conducted?      Yes      No				
Date Groundwater was encountered:					Commencement date of removal:				
Seen on groundwater?      Yes      No					Volume of groundwater removed prior to sampling:				
Free product observed?      Yes      No					Volume of groundwater removed post-sampling:				
Total number of samples collected:					Total Volume of groundwater removed:				
Total number of samples submitted to lab for analysis:									

# Wellhead Closure Checklist

## COGCC Rule 911.a.(4) Environmental Site Closure Assessment Field Form

Additional attachments (optional):		Pit Closure		Tank Battery Closure		Flowline Closure		Partially Buried Vault Closure
Site Name & COGCC Facility Number: Skyfall 2-5		Date: 9-7-2023						Remediation Project #: 296666
Associated Wells: 05-073-06719		Age of Site:						Number of Photos Attached:
Location: (GPS coordinates of wellhead or southeastern most wellhead for multiple) 39.298800, -103.573500								Estimated Facility Size (acres):
General Condition of Site: (General observations regarding housekeeping, corrosion, waste management, etc.) Good condition								
USCS Soil Type: ML				Estimated Depth to Groundwater: 220'				
Hydrocarbon Impacted Soils / Spills: (Note estimated size and if impact appears to be surficial or extends to an unknown depth) HC impacted soil encountered @ WH-BØ1E8'								
Salt Crusted Soils or Impacted Vegetation: (Note estimated size and if impact appears to be surficial or extends to an unknown depth) None encountered								
Wellhead(s)								
Well API	05-073-06719							
Age								
Condition of surface around wellhead	good condition							
PID Readings								
Condition of subsurface (staining present)								
PID Readings	10.8	7.6	0.0	0.0	3.6	4.1		
Sample taken? Location/Sample ID#	WH-BØ1E8'	WH-NØ1E7'	WH-SØ1E7'	WH-EØ1E7'	WH-WØ1E7'	WH-S-NØ1E3"		
Photo Number(s)								
Other observations regarding wellheads: See attached table for remaining field screenings								
Summary								
Was impacted soil identified? No      Yes - less than 10 cubic yards      Yes - more than 10 cubic yards								
Total number of samples field screened: 14				Total number of samples collected: 14				
Highest PID Reading: 10.8				Total number of samples submitted to lab for analysis: 6				
If more than 10 cubic yards of impacted soil were observed:								
Vertical extent:				Estimated spill volume:				
Lateral extent:				Volume of soil removed:				
Is additional investigation required?								
Was groundwater encountered during the investigation? No      Yes - not impacted or in contact with impacted soils      Yes - groundwater impacted and/or in contact with impacted soils								
Measured depth to groundwater:				Was remedial groundwater removal conducted?      Yes      No				
Date Groundwater was encountered:				Commencement date of removal:				
Sheen on groundwater?      Yes      No				Volume of groundwater removed prior to sampling:				
Free product observed?      Yes      No				Volume of groundwater removed post sampling:				
Total number of samples collected:				Total Volume of groundwater removed:				
Total number of samples submitted to lab for analysis:								



## **ATTACHMENT C**

### **Laboratory Analytical Reports**



September 25, 2023

Eagle Environmental Consulting, LLC

Dan Coloccia

8000 W 44th Ave

Wheat Ridge CO 80033

**Project Name - Murfin - Skyfall 2-5**

**Project Number - [none]**

Attached are your analytical results for Murfin - Skyfall 2-5 received by Origins Laboratory, Inc. September 07, 2023. This project is associated with Origins project number Y309114-01.

The analytical results in the following report were analyzed under the guidelines of EPA Methods. These methods are identified as follows; "SW" are defined in SW-846, "EPA" are defined in 40CFR part 136 and "SM" are defined in the most current revision of Standard Methods For the Examination of Water and Wastewater.

The analytical results apply specifically to the samples and analyses specified per the attached Chain of Custody. As such, this report shall not be reproduced except in full, without the written approval of Origin's laboratory.

Unless otherwise noted, the analytical results for all soil samples are reported on a wet weight basis. All analytical analyses were performed under NELAP guidelines unless noted by a data qualifier.

Any holding time exceedances, deviations from the method specifications or deviations from Origins Laboratory's Standard Operating Procedures are outlined in the case narrative.

Thank you for selecting Origins for your analytical needs. Please contact us with any questions concerning this report, or if we can help with anything at all.

Origins Laboratory, Inc.  
303.433.1322  
o-squad@oelabinc.com



1725 Elk Place, Denver, CO 80211 | Phone: 303.433.1322 | Fax: 303.265.9645

Eagle Environmental Consulting, LLC  
8000 W 44th Ave  
Wheat Ridge CO 80033

Dan Coloccia  
Project Number: [none]  
Project: Murfin - Skyfall 2-5

## CROSS REFERENCE REPORT

Sample ID	Laboratory ID	Matrix	Date Sampled	Date Received
WH-B01@8'	Y309114-01	Soil	September 7, 2023 11:11	09/07/2023 14:20
FL-B01@6'	Y309114-02	Soil	September 7, 2023 11:20	09/07/2023 14:20
WH-BG01@3"	Y309114-03	Soil	September 7, 2023 11:33	09/07/2023 14:20
WH-BG01@4'	Y309114-04	Soil	September 7, 2023 11:40	09/07/2023 14:20
WH-BG02@3"	Y309114-05	Soil	September 7, 2023 11:34	09/07/2023 14:20
WH-BG02@4'	Y309114-06	Soil	September 7, 2023 12:03	09/07/2023 14:20

Origins Laboratory, Inc.



*The results in this report apply to the samples analyzed in accordance with the chain of custody document. This analytical report must be reproduced in its entirety.*



Eagle Environmental Consulting, LLC  
8000 W 44th Ave  
Wheat Ridge CO 80033

Dan Coloccia  
Project Number: [none]  
Project: Murfin - Skyfall 2-5

Origins Laboratory

F-012207-01-R1  
Effective Date: 01/09/12

**Sample Receipt Checklist**

Origins Work Order: YB09114

Client: Eagle

Client Project ID: Skyfall 2-5

Checklist Completed by: TDH/CHS

Shipped Via: TD  
(UPS, FedEx, Hand Delivered, Pick-up, etc.)

Date/time completed: 9/7/23

Airbill #: N/A

Matrix(s) Received: (Check all that apply): ☒ Soil/Solid ☐ Water ☐ Other: \_\_\_\_\_

Cooler Number/Temperature: 1, 4 °C / \_\_\_\_\_ °C / \_\_\_\_\_ °C (Describe) \_\_\_\_\_ °C

Thermometer ID: 1004

Requirement Description	Yes	No	N/A	Comments (if any)
If samples require cooling, was the temperature between 0°C to ≤ 6°C <sup>(1)</sup> ?	<input checked="" type="checkbox"/>	<input type="checkbox"/>	<input type="checkbox"/>	
Is there ice present (document if blue ice is used)	<input checked="" type="checkbox"/>	<input type="checkbox"/>	<input type="checkbox"/>	
Are custody seals present on cooler? (if so, document in comments if they are signed and dated, broken or intact)	<input type="checkbox"/>	<input checked="" type="checkbox"/>	<input type="checkbox"/>	
Are custody seals present on each sample container? (if so, document in comments if they are signed and dated, broken or intact)	<input type="checkbox"/>	<input checked="" type="checkbox"/>	<input type="checkbox"/>	
Were all samples received intact <sup>(1)</sup> ?	<input checked="" type="checkbox"/>	<input type="checkbox"/>	<input type="checkbox"/>	
Was adequate sample volume provided <sup>(1)</sup> ?	<input checked="" type="checkbox"/>	<input type="checkbox"/>	<input type="checkbox"/>	
Are short holding time analytes or samples with HTs due within 48 hours present <sup>(1)</sup> ?	<input type="checkbox"/>	<input checked="" type="checkbox"/>	<input type="checkbox"/>	
Is a chain-of-custody (COC) present and filled out completely <sup>(1)</sup> ?	<input checked="" type="checkbox"/>	<input type="checkbox"/>	<input type="checkbox"/>	
Does the COC agree with the number and type of sample bottles received <sup>(1)</sup> ?	<input checked="" type="checkbox"/>	<input type="checkbox"/>	<input type="checkbox"/>	
Do the sample IDs on the bottle labels match the COC <sup>(1)</sup> ?	<input checked="" type="checkbox"/>	<input type="checkbox"/>	<input type="checkbox"/>	
Is the COC properly relinquished by the client with date and time recorded <sup>(1)</sup> ?	<input checked="" type="checkbox"/>	<input type="checkbox"/>	<input type="checkbox"/>	
For volatiles in water – is there headspace (> ¼ inch bubble) present? If yes, contact client and note in narrative.	<input type="checkbox"/>	<input type="checkbox"/>	<input checked="" type="checkbox"/>	
Are samples preserved that require preservation and was it checked <sup>(1)</sup> ? (note ID of confirmation instrument used in comments) / (preservation is not confirmed for subcontracted analysis in order to insure sample integrity)/(pH < 2 for samples preserved with HNO <sub>3</sub> , HCL, H <sub>2</sub> SO <sub>4</sub> ) / (pH > 10 for samples preserved with NaAsO <sub>2</sub> +NaOH, ZnAc+NaOH)	<input type="checkbox"/>	<input checked="" type="checkbox"/>	<input type="checkbox"/>	
Additional Comments (if any):				

<sup>(1)</sup> If NO, then contact the client before proceeding with analysis and note date/time and person contacted as well as the corrective action to in the additional comments (above) and the case narrative.

Reviewed by (Project Manager): JB

Date/Time Reviewed: 9-11-23

Origins Laboratory, Inc.

*J. Bynon*

The results in this report apply to the samples analyzed in accordance with the chain of custody document. This analytical report must be reproduced in its entirety.

Eagle Environmental Consulting, LLC  
8000 W 44th Ave  
Wheat Ridge CO 80033

Dan Coloccia  
Project Number: [none]  
Project: Murfin - Skyfall 2-5

WH-B01@8'  
9/7/2023 11:11:00AM

Analyte	Result	Min Detection Limit	Reporting Limit	Units	Dilution	Batch	Prepared	Analyzed	Notes
---------	--------	---------------------	-----------------	-------	----------	-------	----------	----------	-------

**Origins Laboratory, Inc.**  
**Y309114-01 (Soil)**

**Boron (DTPA Sorbitol)**

Boron	0.395		0.0984	mg/L	1	B3I1111	09/11/2023	09/12/2023	
-------	-------	--	--------	------	---	---------	------------	------------	--

**DRO/ORO by EPA 8015D**

Diesel (C10-C28)	406		25.0	mg/kg	1	B3I1221	09/12/2023	09/14/2023	
Residual Range Organics (C28-C40)	376		100	"	"	"	"	"	

Surrogate: o-Terphenyl	91.7 %		50-150			"	"	"	
------------------------	--------	--	--------	--	--	---	---	---	--

**GBTEX+TMBs by 8260D**

1,2,4-Trimethylbenzene	ND		0.00200	mg/kg	1	B3I0804	09/08/2023	09/08/2023	U
1,3,5-Trimethylbenzene	ND		0.00200	"	"	"	"	"	U
Benzene	ND		0.00200	"	"	"	"	"	U
Ethylbenzene	ND		0.00200	"	"	"	"	"	U
Naphthalene	ND		0.00380	"	"	"	"	"	U
Toluene	ND		0.00200	"	"	"	"	"	U
Xylenes, total	ND		0.00200	"	"	"	"	"	U
Gasoline Range Hydrocarbons	ND		0.200	"	"	"	"	"	U

Origins Laboratory, Inc.



The results in this report apply to the samples analyzed in accordance with the chain of custody document. This analytical report must be reproduced in its entirety.

Eagle Environmental Consulting, LLC  
8000 W 44th Ave  
Wheat Ridge CO 80033

Dan Coloccia  
Project Number: [none]  
Project: Murfin - Skyfall 2-5

WH-B01@8'

9/7/2023 11:11:00AM

Analyte	Result	Min Detection Limit	Reporting Limit	Units	Dilution	Batch	Prepared	Analyzed	Notes
---------	--------	---------------------	-----------------	-------	----------	-------	----------	----------	-------

**Origins Laboratory, Inc.**  
**Y309114-01 (Soil)**

**GBTEX+TMBs by 8260D**

Surrogate: 1,2-Dichloroethane-d4	111 %	70-130	B3I080 4	09/08/2023	09/08/2023
Surrogate: Toluene-d8	96.2 %	70-130	"	"	"
Surrogate: 4-Bromofluorobenzene	102 %	70-130	"	"	"

**Metals by Saturated Paste by EPA 6010**

Calcium	3.00	0.499	meq/L	10	[CALC]	09/09/2023	09/11/2023
Magnesium	1.76	0.823	"	"	"	"	"
Sodium	4.37	0.435	"	"	"	"	"

**PAH by EPA 8270E**

1-Methylnaphthalene	0.153	0.002	mg/kg	1	B3I1809	09/18/2023	09/18/2023	
2-Methylnaphthalene	0.115	0.002	"	"	"	"	"	
Acenaphthene	0.111	0.020	"	"	"	"	"	
Anthracene	ND	0.020	"	"	"	"	"	U
Benzo (a) anthracene	ND	0.005	"	"	"	"	"	U
Benzo (a) pyrene	ND	0.020	"	"	"	"	"	U
Benzo (b) fluoranthene	ND	0.020	"	"	"	"	"	U
Benzo (k) fluoranthene	ND	0.020	"	"	"	"	"	U
Chrysene	0.069	0.020	"	"	"	"	"	
Dibenz (a,h) anthracene	ND	0.020	"	"	"	"	"	U
Fluoranthene	ND	0.020	"	"	"	"	"	U

Origins Laboratory, Inc.



The results in this report apply to the samples analyzed in accordance with the chain of custody document. This analytical report must be reproduced in its entirety.

Eagle Environmental Consulting, LLC  
8000 W 44th Ave  
Wheat Ridge CO 80033

Dan Coloccia  
Project Number: [none]  
Project: Murfin - Skyfall 2-5

WH-B01@8'

9/7/2023 11:11:00AM

Analyte	Result	Min Detection Limit	Reporting Limit	Units	Dilution	Batch	Prepared	Analyzed	Notes
---------	--------	---------------------	-----------------	-------	----------	-------	----------	----------	-------

Origins Laboratory, Inc.  
Y309114-01 (Soil)

## PAH by EPA 8270E

Fluorene	0.161	0.020	mg/kg	1	B3I1809	09/18/2023	09/18/2023	
Indeno (1,2,3-cd) pyrene	ND	0.020	"	"	"	"	"	U
Pyrene	0.031	0.020	"	"	"	"	"	

Surrogate: Fluorene-d10	110 %	60-130	"	"	"
Surrogate: Anthracene-d10	115 %	60-130	"	"	"
Surrogate: Benzo (a) pyrene-d12	99.1 %	60-130	"	"	"
Surrogate: Pyrene-d10	93.1 %	60-130	"	"	"

## pH in Soil by 9045D

pH	8.16	pH Units	1	B3I0905	09/09/2023	09/10/2023
----	------	----------	---	---------	------------	------------

## SAR by 20B Saturated Paste

SAR	2.83	0.0100	SAR	1	B3I0902	09/09/2023	09/11/2023
-----	------	--------	-----	---	---------	------------	------------

## Specific Conductance Mod. 9050A

Specific Conductance (EC)	1.17	0.00500	mmhos/cm	1	B3I0905	09/09/2023	09/10/2023
---------------------------	------	---------	----------	---	---------	------------	------------

## Table 915 metals by EPA 6020B

Arsenic	5.51	0.0960	mg/kg	10	B3I1807	09/18/2023	09/20/2023
---------	------	--------	-------	----	---------	------------	------------

Origins Laboratory, Inc.



The results in this report apply to the samples analyzed in accordance with the chain of custody document. This analytical report must be reproduced in its entirety.

Eagle Environmental Consulting, LLC  
8000 W 44th Ave  
Wheat Ridge CO 80033

Dan Coloccia  
Project Number: [none]  
Project: Murfin - Skyfall 2-5

WH-B01@8'

9/7/2023 11:11:00AM

Analyte	Result	Min Detection Limit	Reporting Limit	Units	Dilution	Batch	Prepared	Analyzed	Notes
---------	--------	---------------------	-----------------	-------	----------	-------	----------	----------	-------

Origins Laboratory, Inc.  
Y309114-01 (Soil)

## Table 915 metals by EPA 6020B

Barium	209	9.60	mg/kg	10	B3I1807	09/18/2023	09/20/2023
Cadmium	0.239	0.0960	"	"	"	"	"
Copper	12.5	9.60	"	"	"	"	"
Lead	12.4	9.60	"	"	"	"	"
Nickel	12.9	9.60	"	"	"	"	"
Selenium	0.220	0.0960	"	"	"	"	"
Silver	ND	0.0960	"	"	"	"	"
Zinc	ND	96.0	"	"	"	"	"

## Total Metals by 7196A

Chromium, Hexavalent	ND	0.249	0.511	mg/Kg	1	L705517	09/07/2023	09/20/2023
----------------------	----	-------	-------	-------	---	---------	------------	------------

Origins Laboratory, Inc.



The results in this report apply to the samples analyzed in accordance with the chain of custody document. This analytical report must be reproduced in its entirety.

Eagle Environmental Consulting, LLC  
8000 W 44th Ave  
Wheat Ridge CO 80033

Dan Coloccia  
Project Number: [none]  
Project: Murfin - Skyfall 2-5

FL-B01@6'

9/7/2023 11:20:00AM

Analyte	Result	Min Detection Limit	Reporting Limit	Units	Dilution	Batch	Prepared	Analyzed	Notes
---------	--------	---------------------	-----------------	-------	----------	-------	----------	----------	-------

**Origins Laboratory, Inc.**  
**Y309114-02 (Soil)**

**Boron (DTPA Sorbitol)**

Boron	0.400	0.100	mg/L	1	B3I1111	09/11/2023	09/12/2023	
-------	-------	-------	------	---	---------	------------	------------	--

**DRO/ORO by EPA 8015D**

Diesel (C10-C28)	ND	25.0	mg/kg	1	B3I1221	09/12/2023	09/14/2023	U
Residual Range Organics (C28-C40)	ND	100	"	"	"	"	"	U

Surrogate: o-Terphenyl	77.4 %	50-150	"	"	"	"	"	
------------------------	--------	--------	---	---	---	---	---	--

**GBTEX+TMBs by 8260D**

1,2,4-Trimethylbenzene	ND	0.00200	mg/kg	1	B3I0804	09/08/2023	09/08/2023	U
1,3,5-Trimethylbenzene	ND	0.00200	"	"	"	"	"	U
Benzene	ND	0.00200	"	"	"	"	"	U
Ethylbenzene	ND	0.00200	"	"	"	"	"	U
Naphthalene	ND	0.00380	"	"	"	"	"	U
Toluene	ND	0.00200	"	"	"	"	"	U
Xylenes, total	ND	0.00200	"	"	"	"	"	U
Gasoline Range Hydrocarbons	ND	0.200	"	"	"	"	"	U

Origins Laboratory, Inc.



The results in this report apply to the samples analyzed in accordance with the chain of custody document. This analytical report must be reproduced in its entirety.

Eagle Environmental Consulting, LLC  
8000 W 44th Ave  
Wheat Ridge CO 80033

Dan Coloccia  
Project Number: [none]  
Project: Murfin - Skyfall 2-5

FL-B01@6'

9/7/2023 11:20:00AM

Analyte	Result	Min Detection Limit	Reporting Limit	Units	Dilution	Batch	Prepared	Analyzed	Notes
---------	--------	---------------------	-----------------	-------	----------	-------	----------	----------	-------

## Origins Laboratory, Inc. Y309114-02 (Soil)

### GBTEX+TMBs by 8260D

Surrogate: 1,2-Dichloroethane-d4	106 %	70-130	B3I080 4	09/08/2023	09/08/2023
Surrogate: Toluene-d8	95.5 %	70-130	"	"	"
Surrogate: 4-Bromofluorobenzene	99.5 %	70-130	"	"	"

### Metals by Saturated Paste by EPA 6010

Calcium	8.30	0.499	meq/L	10	[CALC]	09/09/2023	09/11/2023
Magnesium	4.10	0.823	"	"	"	"	"
Sodium	3.62	0.435	"	"	"	"	"

### pH in Soil by 9045D

pH	7.83	pH Units	1	B3I0905	09/09/2023	09/10/2023
----	------	----------	---	---------	------------	------------

### SAR by 20B Saturated Paste

SAR	1.45	0.0100	SAR	1	B3I0902	09/09/2023	09/11/2023
-----	------	--------	-----	---	---------	------------	------------

### Specific Conductance Mod. 9050A

Specific Conductance (EC)	1.95	0.00500	mmhos/cm	1	B3I0905	09/09/2023	09/10/2023
---------------------------	------	---------	----------	---	---------	------------	------------

Origins Laboratory, Inc.



The results in this report apply to the samples analyzed in accordance with the chain of custody document. This analytical report must be reproduced in its entirety.

Eagle Environmental Consulting, LLC  
8000 W 44th Ave  
Wheat Ridge CO 80033

Dan Coloccia  
Project Number: [none]  
Project: Murfin - Skyfall 2-5

WH-BG01@3"

9/7/2023 11:33:00AM

Analyte	Result	Min Detection Limit	Reporting Limit	Units	Dilution	Batch	Prepared	Analyzed	Notes
---------	--------	---------------------	-----------------	-------	----------	-------	----------	----------	-------

**Origins Laboratory, Inc.**  
**Y309114-03 (Soil)**

**Boron (DTPA Sorbitol)**

Boron	ND	1.01	mg/L	10	B3I1111	09/11/2023	09/12/2023
-------	----	------	------	----	---------	------------	------------

**Metals by Saturated Paste by EPA 6010**

Calcium	1.60	0.499	meq/L	"	[CALC]	09/09/2023	09/11/2023
Magnesium	ND	0.823	"	"	"	"	"
Sodium	ND	0.435	"	"	"	"	"

**pH in Soil by 9045D**

pH	7.64		pH Units	1	B3I0905	09/09/2023	09/10/2023
----	------	--	----------	---	---------	------------	------------

**SAR by 20B Saturated Paste**

SAR	0.0838	0.0100	SAR	1	B3I0902	09/09/2023	09/11/2023
-----	--------	--------	-----	---	---------	------------	------------

**Specific Conductance Mod. 9050A**

Specific Conductance (EC)	0.327	0.00500	mmhos/cm	1	B3I0905	09/09/2023	09/10/2023
---------------------------	-------	---------	----------	---	---------	------------	------------

**Table 915 metals by EPA 6020B**

Arsenic	4.09	0.0841	mg/kg	10	B3I1807	09/18/2023	09/20/2023
Barium	129	8.41	"	"	"	"	"
Cadmium	0.260	0.0841	"	"	"	"	"
Copper	11.2	8.41	"	"	"	"	"

Origins Laboratory, Inc.



*The results in this report apply to the samples analyzed in accordance with the chain of custody document. This analytical report must be reproduced in its entirety.*

Eagle Environmental Consulting, LLC  
8000 W 44th Ave  
Wheat Ridge CO 80033

Dan Coloccia  
Project Number: [none]  
Project: Murfin - Skyfall 2-5

WH-BG01@3"

9/7/2023 11:33:00AM

Analyte	Result	Min Detection Limit	Reporting Limit	Units	Dilution	Batch	Prepared	Analyzed	Notes
---------	--------	---------------------	-----------------	-------	----------	-------	----------	----------	-------

Origins Laboratory, Inc.  
Y309114-03 (Soil)

## Table 915 metals by EPA 6020B

Lead	13.0		8.41	mg/kg	10	B3I1807	09/18/2023	09/20/2023	
Nickel	11.8		8.41	"	"	"	"	"	"
Selenium	0.219		0.0841	"	"	"	"	"	"
Silver	ND		0.0841	"	"	"	"	"	"
Zinc	ND		84.1	"	"	"	"	"	"

## Total Metals by 7196A

Chromium, Hexavalent	ND	1.23	2.52	mg/Kg	5	L705517	09/07/2023	09/20/2023	
----------------------	----	------	------	-------	---	---------	------------	------------	--

Origins Laboratory, Inc.



The results in this report apply to the samples analyzed in accordance with the chain of custody document. This analytical report must be reproduced in its entirety.

Eagle Environmental Consulting, LLC  
8000 W 44th Ave  
Wheat Ridge CO 80033

Dan Coloccia  
Project Number: [none]  
Project: Murfin - Skyfall 2-5

WH-BG01@4'

9/7/2023 11:40:00AM

Analyte	Result	Min Detection Limit	Reporting Limit	Units	Dilution	Batch	Prepared	Analyzed	Notes
---------	--------	---------------------	-----------------	-------	----------	-------	----------	----------	-------

**Origins Laboratory, Inc.**  
**Y309114-04 (Soil)**

**Boron (DTPA Sorbitol)**

Boron	0.377	0.0997	mg/L	1	B3I1111	09/11/2023	09/12/2023
-------	-------	--------	------	---	---------	------------	------------

**Metals by Saturated Paste by EPA 6010**

Calcium	1.67	0.499	meq/L	10	[CALC]	09/09/2023	09/11/2023
Magnesium	ND	0.823	"	"	"	"	"
Sodium	ND	0.435	"	"	"	"	"

**pH in Soil by 9045D**

pH	8.11		pH Units	1	B3I0905	09/09/2023	09/10/2023
----	------	--	----------	---	---------	------------	------------

**SAR by 20B Saturated Paste**

SAR	0.243	0.0100	SAR	1	B3I0902	09/09/2023	09/11/2023
-----	-------	--------	-----	---	---------	------------	------------

**Specific Conductance Mod. 9050A**

Specific Conductance (EC)	0.327	0.00500	mmhos/cm	1	B3I0905	09/09/2023	09/10/2023
---------------------------	-------	---------	----------	---	---------	------------	------------

**Table 915 metals by EPA 6020B**

Arsenic	5.30	0.0851	mg/kg	10	B3I1807	09/18/2023	09/20/2023
Barium	208	8.51	"	"	"	"	"
Cadmium	0.277	0.0851	"	"	"	"	"
Copper	13.4	8.51	"	"	"	"	"

Origins Laboratory, Inc.



*The results in this report apply to the samples analyzed in accordance with the chain of custody document. This analytical report must be reproduced in its entirety.*

Eagle Environmental Consulting, LLC  
8000 W 44th Ave  
Wheat Ridge CO 80033

Dan Coloccia  
Project Number: [none]  
Project: Murfin - Skyfall 2-5

WH-BG01@4'

9/7/2023 11:40:00AM

Analyte	Result	Min Detection Limit	Reporting Limit	Units	Dilution	Batch	Prepared	Analyzed	Notes
---------	--------	------------------------	--------------------	-------	----------	-------	----------	----------	-------

Origins Laboratory, Inc.  
Y309114-04 (Soil)

### Table 915 metals by EPA 6020B

Lead	14.0		8.51	mg/kg	10	B3I1807	09/18/2023	09/20/2023	
Nickel	14.4		8.51	"	"	"	"	"	"
Selenium	0.199		0.0851	"	"	"	"	"	"
Silver	ND		0.0851	"	"	"	"	"	"
Zinc	ND		85.1	"	"	"	"	"	"

### Total Metals by 7196A

Chromium, Hexavalent	ND	1.24	2.55	mg/Kg	5	L705518	09/07/2023	09/20/2023	
----------------------	----	------	------	-------	---	---------	------------	------------	--

Origins Laboratory, Inc.



The results in this report apply to the samples analyzed in accordance with the chain of custody document. This analytical report must be reproduced in its entirety.

Eagle Environmental Consulting, LLC  
8000 W 44th Ave  
Wheat Ridge CO 80033

Dan Coloccia  
Project Number: [none]  
Project: Murfin - Skyfall 2-5

WH-BG02@3"

9/7/2023 11:34:00AM

Analyte	Result	Min Detection Limit	Reporting Limit	Units	Dilution	Batch	Prepared	Analyzed	Notes
---------	--------	---------------------	-----------------	-------	----------	-------	----------	----------	-------

Origins Laboratory, Inc.  
Y309114-05 (Soil)

## Boron (DTPA Sorbitol)

Boron	ND	0.992	mg/L	10	B3I1111	09/11/2023	09/12/2023
-------	----	-------	------	----	---------	------------	------------

## Metals by Saturated Paste by EPA 6010

Calcium	2.46	0.499	meq/L	"	[CALC]	09/09/2023	09/11/2023
Magnesium	ND	0.823	"	"	"	"	"
Sodium	ND	0.435	"	"	"	"	"

## pH in Soil by 9045D

pH	8.09		pH Units	1	B3I0905	09/09/2023	09/10/2023
----	------	--	----------	---	---------	------------	------------

## SAR by 20B Saturated Paste

SAR	0.0690	0.0100	SAR	1	B3I0902	09/09/2023	09/11/2023
-----	--------	--------	-----	---	---------	------------	------------

## Specific Conductance Mod. 9050A

Specific Conductance (EC)	0.451	0.00500	mmhos/cm	1	B3I0905	09/09/2023	09/10/2023
---------------------------	-------	---------	----------	---	---------	------------	------------

## Table 915 metals by EPA 6020B

Arsenic	5.31	0.0953	mg/kg	10	B3I1807	09/18/2023	09/20/2023
Barium	175	9.53	"	"	"	"	"
Cadmium	0.338	0.0953	"	"	"	"	"
Copper	14.3	9.53	"	"	"	"	"

Origins Laboratory, Inc.



The results in this report apply to the samples analyzed in accordance with the chain of custody document. This analytical report must be reproduced in its entirety.

Eagle Environmental Consulting, LLC  
8000 W 44th Ave  
Wheat Ridge CO 80033

Dan Coloccia  
Project Number: [none]  
Project: Murfin - Skyfall 2-5

WH-BG02@3"

9/7/2023 11:34:00AM

Analyte	Result	Min Detection Limit	Reporting Limit	Units	Dilution	Batch	Prepared	Analyzed	Notes
---------	--------	---------------------	-----------------	-------	----------	-------	----------	----------	-------

Origins Laboratory, Inc.  
Y309114-05 (Soil)

## Table 915 metals by EPA 6020B

Lead	16.3	9.53	mg/kg	10	B3I1807	09/18/2023	09/20/2023
Nickel	14.3	9.53	"	"	"	"	"
Selenium	0.318	0.0953	"	"	"	"	"
Silver	ND	0.0953	"	"	"	"	"
Zinc	ND	95.3	"	"	"	"	"

## Total Metals by 7196A

Chromium, Hexavalent	ND	0.497	1.02	mg/Kg	2	L705518	09/07/2023	09/20/2023
----------------------	----	-------	------	-------	---	---------	------------	------------

Origins Laboratory, Inc.



The results in this report apply to the samples analyzed in accordance with the chain of custody document. This analytical report must be reproduced in its entirety.

Eagle Environmental Consulting, LLC  
8000 W 44th Ave  
Wheat Ridge CO 80033

Dan Coloccia  
Project Number: [none]  
Project: Murfin - Skyfall 2-5

WH-BG02@4'

9/7/2023 12:03:00PM

Analyte	Result	Min Detection Limit	Reporting Limit	Units	Dilution	Batch	Prepared	Analyzed	Notes
---------	--------	---------------------	-----------------	-------	----------	-------	----------	----------	-------

Origins Laboratory, Inc.  
Y309114-06 (Soil)

## Boron (DTPA Sorbitol)

Boron	ND	1.00	mg/L	10	B3I1111	09/11/2023	09/12/2023
-------	----	------	------	----	---------	------------	------------

## Metals by Saturated Paste by EPA 6010

Calcium	1.85	0.499	meq/L	"	[CALC]	09/09/2023	09/11/2023
Magnesium	ND	0.823	"	"	"	"	"
Sodium	ND	0.435	"	"	"	"	"

## pH in Soil by 9045D

pH	7.95		pH Units	1	B3I0905	09/09/2023	09/10/2023
----	------	--	----------	---	---------	------------	------------

## SAR by 20B Saturated Paste

SAR	0.112	0.0100	SAR	1	B3I0902	09/09/2023	09/11/2023
-----	-------	--------	-----	---	---------	------------	------------

## Specific Conductance Mod. 9050A

Specific Conductance (EC)	0.355	0.00500	mmhos/cm	1	B3I0905	09/09/2023	09/10/2023
---------------------------	-------	---------	----------	---	---------	------------	------------

## Table 915 metals by EPA 6020B

Arsenic	3.76	0.0938	mg/kg	10	B3I1807	09/18/2023	09/20/2023
Barium	148	9.38	"	"	"	"	"
Cadmium	0.284	0.0938	"	"	"	"	"
Copper	12.1	9.38	"	"	"	"	"

Origins Laboratory, Inc.



The results in this report apply to the samples analyzed in accordance with the chain of custody document. This analytical report must be reproduced in its entirety.

Eagle Environmental Consulting, LLC  
8000 W 44th Ave  
Wheat Ridge CO 80033

Dan Coloccia  
Project Number: [none]  
Project: Murfin - Skyfall 2-5

WH-BG02@4'

9/7/2023 12:03:00PM

Analyte	Result	Min Detection Limit	Reporting Limit	Units	Dilution	Batch	Prepared	Analyzed	Notes
---------	--------	---------------------	-----------------	-------	----------	-------	----------	----------	-------

Origins Laboratory, Inc.  
Y309114-06 (Soil)

## Table 915 metals by EPA 6020B

Lead	12.7		9.38	mg/kg	10	B3I1807	09/18/2023	09/20/2023	
Nickel	12.0		9.38	"	"	"	"	"	"
Selenium	0.255		0.0938	"	"	"	"	"	"
Silver	ND		0.0938	"	"	"	"	"	"
Zinc	ND		93.8	"	"	"	"	"	"

## Total Metals by 7196A

Chromium, Hexavalent	ND	1.24	2.55	mg/Kg	5	L705518	09/07/2023	09/20/2023	
----------------------	----	------	------	-------	---	---------	------------	------------	--

Origins Laboratory, Inc.



The results in this report apply to the samples analyzed in accordance with the chain of custody document. This analytical report must be reproduced in its entirety.

Eagle Environmental Consulting, LLC  
8000 W 44th Ave  
Wheat Ridge CO 80033

Dan Coloccia  
Project Number: [none]  
Project: Murfin - Skyfall 2-5

## Volatile Organic Compounds by GC/MS SW846 8260D - Quality Control

### Origins Laboratory, Inc.

Analyte	Result	Reporting Limit	Units	Spike Level	Source Result	%REC	%REC Limits	RPD	RPD Limit	Notes
Batch B3I0804 - EPA 5030 (soil)										
Blank (B3I0804-BLK1)					Prepared: 09/08/2023 Analyzed: 09/08/2023					
1,2,4-Trimethylbenzene	ND	0.00200	mg/kg							U
1,3,5-Trimethylbenzene	ND	0.00200	"							U
Benzene	ND	0.00200	"							U
Ethylbenzene	ND	0.00200	"							U
Naphthalene	ND	0.00380	"							U
Toluene	ND	0.00200	"							U
Xylenes, total	ND	0.00200	"							U
Gasoline Range Hydrocarbons	ND	0.200	"							U
Surrogate: 1,2-Dichloroethane-d4	0.12		"	0.125		95.4	70-130			
Surrogate: Toluene-d8	0.13		"	0.125		107	70-130			
Surrogate: 4-Bromofluorobenzene	0.12		"	0.125		94.0	70-130			

Origins Laboratory, Inc.



The results in this report apply to the samples analyzed in accordance with the chain of custody document. This analytical report must be reproduced in its entirety.

Eagle Environmental Consulting, LLC  
8000 W 44th Ave  
Wheat Ridge CO 80033

Dan Coloccia  
Project Number: [none]  
Project: Murfin - Skyfall 2-5

## Volatile Organic Compounds by GC/MS SW846 8260D - Quality Control

### Origins Laboratory, Inc.

Analyte	Result	Reporting Limit	Units	Spike Level	Source Result	%REC	%REC Limits	RPD	RPD Limit	Notes
Batch B3I0804 - EPA 5030 (soil)										
LCS (B3I0804-BS1)					Prepared: 09/08/2023 Analyzed: 09/08/2023					
1,2,4-Trimethylbenzene	0.106	0.00200	mg/kg	0.100		106	70-130			
1,3,5-Trimethylbenzene	0.0993	0.00200	"	0.100		99.3	70-130			
Benzene	0.0950	0.00200	"	0.100		95.0	70-130			
Ethylbenzene	0.0932	0.00200	"	0.100		93.2	70-130			
Naphthalene	0.0893	0.00380	"	0.100		89.3	70-130			
Toluene	0.103	0.00200	"	0.100		103	70-130			
o-Xylene	0.0950	0.00200	"	0.100		95.0	70-130			
m,p-Xylene	0.194	0.00400	"	0.200		97.1	70-130			
Surrogate: 1,2-Dichloroethane-d4	0.12		"	0.125		96.3	70-130			
Surrogate: Toluene-d8	0.13		"	0.125		105	70-130			
Surrogate: 4-Bromofluorobenzene	0.10		"	0.125		83.5	70-130			

Origins Laboratory, Inc.



The results in this report apply to the samples analyzed in accordance with the chain of custody document. This analytical report must be reproduced in its entirety.

Eagle Environmental Consulting, LLC  
8000 W 44th Ave  
Wheat Ridge CO 80033

Dan Coloccia  
Project Number: [none]  
Project: Murfin - Skyfall 2-5

## Volatile Organic Compounds by GC/MS SW846 8260D - Quality Control

### Origins Laboratory, Inc.

Analyte	Result	Reporting Limit	Units	Spike Level	Source Result	%REC	%REC Limits	RPD	RPD Limit	Notes
---------	--------	-----------------	-------	-------------	---------------	------	-------------	-----	-----------	-------

#### Batch B3I0804 - EPA 5030 (soil)

Matrix Spike (B3I0804-MS1)		Source: Y309070-01			Prepared: 09/08/2023 Analyzed: 09/08/2023					
1,2,4-Trimethylbenzene	0.0772	0.00200	mg/kg	0.100	ND	77.2	70-130			
1,3,5-Trimethylbenzene	0.0705	0.00200	"	0.100	ND	70.5	70-130			
Benzene	0.0751	0.00200	"	0.100	ND	75.1	70-130			
Ethylbenzene	0.0740	0.00200	"	0.100	ND	74.0	70-130			
Naphthalene	0.0772	0.00380	"	0.100	ND	77.2	70-130			
Toluene	0.0798	0.00200	"	0.100	ND	79.8	70-130			
o-Xylene	0.0761	0.00200	"	0.100	ND	76.1	70-130			
m,p-Xylene	0.151	0.00400	"	0.200	ND	75.6	70-130			
Surrogate: 1,2-Dichloroethane-d4	0.13		"	0.125		107	70-130			
Surrogate: Toluene-d8	0.13		"	0.125		105	70-130			
Surrogate: 4-Bromofluorobenzene	0.11		"	0.125		90.5	70-130			

Origins Laboratory, Inc.



The results in this report apply to the samples analyzed in accordance with the chain of custody document. This analytical report must be reproduced in its entirety.

Eagle Environmental Consulting, LLC  
8000 W 44th Ave  
Wheat Ridge CO 80033

Dan Coloccia  
Project Number: [none]  
Project: Murfin - Skyfall 2-5

## Volatile Organic Compounds by GC/MS SW846 8260D - Quality Control

### Origins Laboratory, Inc.

Analyte	Result	Reporting Limit	Units	Spike Level	Source Result	%REC	%REC Limits	RPD	RPD Limit	Notes
Batch B3I0804 - EPA 5030 (soil)										
Matrix Spike Dup (B3I0804-MSD1)		Source: Y309070-01			Prepared: 09/08/2023 Analyzed: 09/08/2023					
1,2,4-Trimethylbenzene	0.0808	0.00200	mg/kg	0.100	ND	80.8	70-130	4.53	20	
1,3,5-Trimethylbenzene	0.0735	0.00200	"	0.100	ND	73.5	70-130	4.22	20	
Benzene	0.0802	0.00200	"	0.100	ND	80.2	70-130	6.62	20	
Ethylbenzene	0.0794	0.00200	"	0.100	ND	79.4	70-130	7.01	20	
Naphthalene	0.0872	0.00380	"	0.100	ND	87.2	70-130	12.2	20	
Toluene	0.0846	0.00200	"	0.100	ND	84.6	70-130	5.89	20	
o-Xylene	0.0826	0.00200	"	0.100	ND	82.6	70-130	8.14	20	
m,p-Xylene	0.163	0.00400	"	0.200	ND	81.6	70-130	7.64	20	
Surrogate: 1,2-Dichloroethane-d4	0.13		"	0.125		108	70-130			
Surrogate: Toluene-d8	0.13		"	0.125		104	70-130			
Surrogate: 4-Bromofluorobenzene	0.12		"	0.125		93.3	70-130			

Origins Laboratory, Inc.



The results in this report apply to the samples analyzed in accordance with the chain of custody document. This analytical report must be reproduced in its entirety.

Eagle Environmental Consulting, LLC  
8000 W 44th Ave  
Wheat Ridge CO 80033

Dan Coloccia  
Project Number: [none]  
Project: Murfin - Skyfall 2-5

## Volatile Organic Compounds by GC/MS SW846 8260D - Quality Control

### Origins Laboratory, Inc.

Analyte	Result	Reporting Limit	Units	Spike Level	Source Result	%REC	%REC Limits	RPD	RPD Limit	Notes
---------	--------	-----------------	-------	-------------	---------------	------	-------------	-----	-----------	-------

Batch B3I1221 - EPA 3550B

Blank (B3I1221-BLK1)

Prepared: 09/12/2023 Analyzed: 09/14/2023

Diesel (C10-C28)	ND	25.0	mg/kg							U
Residual Range Organics (C28-C40)	ND	100	"							U
Surrogate: o-Terphenyl	23		"	24.9		94.0	50-150			

Origins Laboratory, Inc.



*The results in this report apply to the samples analyzed in accordance with the chain of custody document. This analytical report must be reproduced in its entirety.*

Jordan A. Bynon, Project Manager

Eagle Environmental Consulting, LLC  
8000 W 44th Ave  
Wheat Ridge CO 80033

Dan Coloccia  
Project Number: [none]  
Project: Murfin - Skyfall 2-5

## Extractable Petroleum Hydrocarbons by 8015D - Quality Control

### Origins Laboratory, Inc.

Analyte	Result	Reporting Limit	Units	Spike Level	Source Result	%REC	%REC Limits	RPD	RPD Limit	Notes
---------	--------	-----------------	-------	-------------	---------------	------	-------------	-----	-----------	-------

Batch B3I1221 - EPA 3550B

#### LCS (B3I1221-BS1)

Prepared: 09/12/2023 Analyzed: 09/14/2023

Diesel (C10-C28)	914	50.0	mg/kg	1000		91.4	70-130			
Residual Range Organics (C28-C40)	891	200	"	1000		89.1	70-130			
Surrogate: o-Terphenyl	43		"	49.8		87.2	50-150			

Origins Laboratory, Inc.



*The results in this report apply to the samples analyzed in accordance with the chain of custody document. This analytical report must be reproduced in its entirety.*

Jordan A. Bynon, Project Manager

Eagle Environmental Consulting, LLC  
8000 W 44th Ave  
Wheat Ridge CO 80033

Dan Coloccia  
Project Number: [none]  
Project: Murfin - Skyfall 2-5

**Extractable Petroleum Hydrocarbons by 8015D - Quality Control**  
**Origins Laboratory, Inc.**

Analyte	Result	Reporting Limit	Units	Spike Level	Source Result	%REC	%REC Limits	RPD	RPD Limit	Notes
---------	--------	-----------------	-------	-------------	---------------	------	-------------	-----	-----------	-------

**Batch B3I1221 - EPA 3550B**

Matrix Spike (B3I1221-MS1)		Source: Y309112-01			Prepared: 09/12/2023 Analyzed: 09/14/2023					
Diesel (C10-C28)	864	50.0	mg/kg	1000	ND	86.4	70-130			
Residual Range Organics (C28-C40)	874	200	"	1000	ND	87.4	70-130			
Surrogate: o-Terphenyl	47		"	49.8		94.9	50-150			

Origins Laboratory, Inc.



*The results in this report apply to the samples analyzed in accordance with the chain of custody document. This analytical report must be reproduced in its entirety.*

Jordan A. Bynon, Project Manager

Eagle Environmental Consulting, LLC  
8000 W 44th Ave  
Wheat Ridge CO 80033

Dan Coloccia  
Project Number: [none]  
Project: Murfin - Skyfall 2-5

## Extractable Petroleum Hydrocarbons by 8015D - Quality Control Origins Laboratory, Inc.

Analyte	Result	Reporting Limit	Units	Spike Level	Source Result	%REC	%REC Limits	RPD	RPD Limit	Notes
---------	--------	-----------------	-------	-------------	---------------	------	-------------	-----	-----------	-------

### Batch B3I1221 - EPA 3550B

Matrix Spike Dup (B3I1221-MSD1)		Source: Y309112-01			Prepared: 09/12/2023 Analyzed: 09/14/2023					
Diesel (C10-C28)	889	50.0	mg/kg	1000	ND	88.9	70-130	2.82	35	
Residual Range Organics (C28-C40)	878	200	"	1000	ND	87.8	70-130	0.553	35	
Surrogate: o-Terphenyl	48		"	49.8		95.5	50-150			

Origins Laboratory, Inc.



*The results in this report apply to the samples analyzed in accordance with the chain of custody document. This analytical report must be reproduced in its entirety.*

Eagle Environmental Consulting, LLC  
8000 W 44th Ave  
Wheat Ridge CO 80033

Dan Coloccia  
Project Number: [none]  
Project: Murfin - Skyfall 2-5

## Extractable Petroleum Hydrocarbons by 8015D - Quality Control

### Origins Laboratory, Inc.

Analyte	Result	Reporting Limit	Units	Spike Level	Source Result	%REC	%REC Limits	RPD	RPD Limit	Notes
---------	--------	-----------------	-------	-------------	---------------	------	-------------	-----	-----------	-------

## Metals by EPA 6000/7000 Series Methods - Quality Control

### Origins Laboratory, Inc.

Analyte	Result	Reporting Limit	Units	Spike Level	Source Result	%REC	%REC Limits	RPD	RPD Limit	Notes
---------	--------	-----------------	-------	-------------	---------------	------	-------------	-----	-----------	-------

#### Batch B3I1807 - EPA 3050B

#### Blank (B3I1807-BLK1)

Prepared: 09/18/2023 Analyzed: 09/20/2023

Arsenic	ND	0.000100	mg/kg
Barium	ND	0.0100	"
Cadmium	ND	0.000100	"
Copper	ND	0.0100	"
Lead	ND	0.0100	"
Nickel	ND	0.0100	"
Selenium	ND	0.000100	"
Silver	ND	0.000100	"
Zinc	ND	0.100	"

#### LCS (B3I1807-BS1)

Prepared: 09/18/2023 Analyzed: 09/20/2023

Arsenic	0.0471	0.000100	mg/kg	0.0500	94.2	80-120
Barium	4.34	0.0100	"	5.00	86.8	80-120
Cadmium	0.0444	0.000100	"	0.0500	88.8	80-120
Copper	0.505	0.0100	"	0.500	101	80-120
Lead	0.0438	0.0100	"	0.0500	87.6	80-120
Nickel	0.0400	0.0100	"	0.0500	80.1	80-120
Selenium	0.0478	0.000100	"	0.0500	95.6	80-120
Silver	0.0461	0.000100	"	0.0500	92.2	80-120
Zinc	0.485	0.100	"	0.500	97.0	80-120

#### Matrix Spike (B3I1807-MS1)

Source: Y309328-21

Prepared: 09/18/2023 Analyzed: 09/20/2023

Origins Laboratory, Inc.



The results in this report apply to the samples analyzed in accordance with the chain of custody document. This analytical report must be reproduced in its entirety.

Eagle Environmental Consulting, LLC  
8000 W 44th Ave  
Wheat Ridge CO 80033

Dan Coloccia  
Project Number: [none]  
Project: Murfin - Skyfall 2-5

## Metals by EPA 6000/7000 Series Methods - Quality Control

### Origins Laboratory, Inc.

Analyte	Result	Reporting Limit	Units	Spike Level	Source Result	%REC	%REC Limits	RPD	RPD Limit	Notes
---------	--------	-----------------	-------	-------------	---------------	------	-------------	-----	-----------	-------

#### Batch B3I1807 - EPA 3050B

Matrix Spike (B3I1807-MS1)		Source: Y309328-21			Prepared: 09/18/2023 Analyzed: 09/20/2023					
Arsenic	11.6	0.0924	mg/kg	4.62	5.93	123	75-125			
Barium	612	9.24	"	462	153	99.3	75-125			
Cadmium	4.81	0.0924	"	4.62	0.112	102	75-125			
Copper	60.1	9.24	"	46.2	15.5	96.4	75-125			
Lead	16.8	9.24	"	4.62	12.2	99.5	75-125			
Nickel	20.7	9.24	"	4.62	14.7	130	75-125			QM-07
Selenium	4.78	0.0924	"	4.62	0.0926	102	75-125			
Silver	4.84	0.0924	"	4.62	0.0137	104	75-125			
Zinc	104	92.4	"	46.2	58.9	97.4	75-125			
Matrix Spike Dup (B3I1807-MSD1)		Source: Y309328-21			Prepared: 09/18/2023 Analyzed: 09/20/2023					
Arsenic	9.95	0.0878	mg/kg	4.39	5.93	91.6	75-125	15.5	20	
Barium	557	8.78	"	439	153	92.1	75-125	9.37	20	
Cadmium	4.24	0.0878	"	4.39	0.112	94.1	75-125	12.4	20	
Copper	53.1	8.78	"	43.9	15.5	85.4	75-125	12.4	20	
Lead	12.6	8.78	"	4.39	12.2	7.96	75-125	28.9	20	QM-07
Nickel	18.3	8.78	"	4.39	14.7	83.8	75-125	12.0	20	
Selenium	4.89	0.0878	"	4.39	0.0926	109	75-125	2.20	20	
Silver	4.23	0.0878	"	4.39	0.0137	95.9	75-125	13.5	20	
Zinc	94.1	87.8	"	43.9	58.9	80.3	75-125	9.86	20	

Origins Laboratory, Inc.



The results in this report apply to the samples analyzed in accordance with the chain of custody document. This analytical report must be reproduced in its entirety.

Eagle Environmental Consulting, LLC  
8000 W 44th Ave  
Wheat Ridge CO 80033

Dan Coloccia  
Project Number: [none]  
Project: Murfin - Skyfall 2-5

**EPA 8270E (SW846) - Semivolatile Organic Compounds - Quality Control**  
**Origins Laboratory, Inc.**

Analyte	Result	Reporting Limit	Units	Spike Level	Source Result	%REC	%REC Limits	RPD	RPD Limit	Notes
---------	--------	-----------------	-------	-------------	---------------	------	-------------	-----	-----------	-------

**Batch B3I1809 - EPA 3580**

**Blank (B3I1809-BLK1)**

Prepared: 09/18/2023 Analyzed: 09/18/2023

1-Methylnaphthalene	ND	0.002	mg/kg							U
2-Methylnaphthalene	ND	0.002	"							U
Acenaphthene	ND	0.020	"							U
Anthracene	ND	0.020	"							U
Benzo (a) anthracene	ND	0.005	"							U
Benzo (a) pyrene	ND	0.020	"							U
Benzo (b) fluoranthene	ND	0.020	"							U
Benzo (g,h,i) perylene	ND	0.020	"							U
Benzo (k) fluoranthene	ND	0.020	"							U
Chrysene	ND	0.020	"							U
Dibenz (a,h) anthracene	ND	0.020	"							U
Fluoranthene	ND	0.020	"							U
Fluorene	ND	0.020	"							U
Indeno (1,2,3-cd) pyrene	ND	0.020	"							U
Naphthalene	ND	0.002	"							U
Phenanthrene	ND	0.020	"							U
Pyrene	ND	0.020	"							U
Surrogate: Fluorene-d10	220		ug/kg	200		109	60-130			
Surrogate: Anthracene-d10	220		"	200		108	60-130			
Surrogate: Benzo (a) pyrene-d12	200		"	200		102	60-130			
Surrogate: Pyrene-d10	190		"	200		96.8	60-130			

**LCS (B3I1809-BS1)**

Prepared: 09/18/2023 Analyzed: 09/18/2023

1-Methylnaphthalene	0.174	0.002	mg/kg	0.200		87.1	70-130
2-Methylnaphthalene	0.182	0.002	"	0.200		91.2	70-130
Acenaphthene	0.176	0.020	"	0.200		88.2	70-130
Anthracene	0.172	0.020	"	0.200		86.0	70-130

Origins Laboratory, Inc.



The results in this report apply to the samples analyzed in accordance with the chain of custody document. This analytical report must be reproduced in its entirety.

Eagle Environmental Consulting, LLC  
8000 W 44th Ave  
Wheat Ridge CO 80033

Dan Coloccia  
Project Number: [none]  
Project: Murfin - Skyfall 2-5

**EPA 8270E (SW846) - Semivolatile Organic Compounds - Quality Control**  
**Origins Laboratory, Inc.**

Analyte	Result	Reporting Limit	Units	Spike Level	Source Result	%REC	%REC Limits	RPD	RPD Limit	Notes
---------	--------	-----------------	-------	-------------	---------------	------	-------------	-----	-----------	-------

**Batch B3I1809 - EPA 3580**

**LCS (B3I1809-BS1)**

Prepared: 09/18/2023 Analyzed: 09/18/2023

Benzo (a) anthracene	0.180	0.005	mg/kg	0.200		89.9	70-130
Benzo (a) pyrene	0.179	0.020	"	0.200		89.5	70-130
Benzo (b) fluoranthene	0.187	0.020	"	0.200		93.6	70-130
Benzo (g,h,i) perylene	0.204	0.020	"	0.200		102	70-130
Benzo (k) fluoranthene	0.207	0.020	"	0.200		104	70-130
Chrysene	0.186	0.020	"	0.200		93.0	70-130
Dibenz (a,h) anthracene	0.196	0.020	"	0.200		98.2	70-130
Fluoranthene	0.225	0.020	"	0.200		113	70-130
Fluorene	0.193	0.020	"	0.200		96.4	70-130
Indeno (1,2,3-cd) pyrene	0.207	0.020	"	0.200		103	70-130
Naphthalene	0.192	0.002	"	0.200		96.2	70-130
Phenanthrene	0.207	0.020	"	0.200		104	70-130
Pyrene	0.195	0.020	"	0.200		97.3	70-130
Surrogate: Fluorene-d10	220		ug/kg	200		111	60-130
Surrogate: Anthracene-d10	230		"	200		114	60-130
Surrogate: Benzo (a) pyrene-d12	200		"	200		101	60-130
Surrogate: Pyrene-d10	200		"	200		99.3	60-130

**Matrix Spike (B3I1809-MS1)**

Source: Y309292-01

Prepared: 09/18/2023 Analyzed: 09/18/2023

1-Methylnaphthalene	0.208	0.002	mg/kg	0.200	0.0005	104	70-130
2-Methylnaphthalene	0.201	0.002	"	0.200	0.0008	99.9	70-130
Acenaphthene	0.191	0.020	"	0.200	0.001	94.6	70-130
Anthracene	0.198	0.020	"	0.200	ND	99.0	70-130
Benzo (a) anthracene	0.179	0.005	"	0.200	0.0004	89.4	70-130
Benzo (a) pyrene	0.189	0.020	"	0.200	0.002	93.3	70-130
Benzo (b) fluoranthene	0.178	0.020	"	0.200	0.002	87.7	70-130
Benzo (g,h,i) perylene	0.162	0.020	"	0.200	0.0004	80.6	70-130

Origins Laboratory, Inc.



The results in this report apply to the samples analyzed in accordance with the chain of custody document. This analytical report must be reproduced in its entirety.

Eagle Environmental Consulting, LLC  
8000 W 44th Ave  
Wheat Ridge CO 80033

Dan Coloccia  
Project Number: [none]  
Project: Murfin - Skyfall 2-5

**EPA 8270E (SW846) - Semivolatile Organic Compounds - Quality Control**  
**Origins Laboratory, Inc.**

Analyte	Result	Reporting Limit	Units	Spike Level	Source Result	%REC	%REC Limits	RPD	RPD Limit	Notes
---------	--------	-----------------	-------	-------------	---------------	------	-------------	-----	-----------	-------

**Batch B3I1809 - EPA 3580**

Matrix Spike (B3I1809-MS1)		Source: Y309292-01			Prepared: 09/18/2023 Analyzed: 09/18/2023					
Benzo (k) fluoranthene	0.224	0.020	mg/kg	0.200	0.002	111	70-130			
Chrysene	0.199	0.020	"	0.200	0.0006	99.2	70-130			
Dibenz (a,h) anthracene	0.179	0.020	"	0.200	0.002	88.6	70-130			
Fluoranthene	0.210	0.020	"	0.200	ND	105	70-130			
Fluorene	0.178	0.020	"	0.200	0.002	88.0	70-130			
Indeno (1,2,3-cd) pyrene	0.214	0.020	"	0.200	0.002	106	70-130			
Naphthalene	0.193	0.002	"	0.200	ND	96.7	70-130			
Phenanthrene	0.187	0.020	"	0.200	0.0003	93.5	70-130			
Pyrene	0.197	0.020	"	0.200	0.0005	98.5	70-130			
Surrogate: Fluorene-d10	190		ug/kg	200		96.3	60-130			
Surrogate: Anthracene-d10	190		"	200		97.2	60-130			
Surrogate: Benzo (a) pyrene-d12	200		"	200		102	60-130			
Surrogate: Pyrene-d10	200		"	200		101	60-130			

Matrix Spike Dup (B3I1809-MSD1)		Source: Y309292-01			Prepared: 09/18/2023 Analyzed: 09/18/2023					
1-Methylnaphthalene	0.177	0.002	mg/kg	0.200	0.0005	88.3	70-130	16.0	20	
2-Methylnaphthalene	0.169	0.002	"	0.200	0.0008	84.3	70-130	16.8	20	
Acenaphthene	0.204	0.020	"	0.200	0.001	101	70-130	6.96	20	
Anthracene	0.170	0.020	"	0.200	ND	85.0	70-130	15.2	20	
Benzo (a) anthracene	0.198	0.005	"	0.200	0.0004	98.9	70-130	10.1	20	
Benzo (a) pyrene	0.189	0.020	"	0.200	0.002	93.4	70-130	0.161	20	
Benzo (b) fluoranthene	0.180	0.020	"	0.200	0.002	88.9	70-130	1.34	20	
Benzo (g,h,i) perylene	0.200	0.020	"	0.200	0.0004	100	70-130	21.4	20	QR-02
Benzo (k) fluoranthene	0.204	0.020	"	0.200	0.002	101	70-130	8.99	20	
Chrysene	0.203	0.020	"	0.200	0.0006	101	70-130	1.79	20	
Dibenz (a,h) anthracene	0.198	0.020	"	0.200	0.002	98.3	70-130	10.3	20	
Fluoranthene	0.213	0.020	"	0.200	ND	106	70-130	1.54	20	

Origins Laboratory, Inc.



The results in this report apply to the samples analyzed in accordance with the chain of custody document. This analytical report must be reproduced in its entirety.

Eagle Environmental Consulting, LLC  
8000 W 44th Ave  
Wheat Ridge CO 80033

Dan Coloccia  
Project Number: [none]  
Project: Murfin - Skyfall 2-5

**EPA 8270E (SW846) - Semivolatile Organic Compounds - Quality Control**  
**Origins Laboratory, Inc.**

Analyte	Result	Reporting Limit	Units	Spike Level	Source Result	%REC	%REC Limits	RPD	RPD Limit	Notes
---------	--------	-----------------	-------	-------------	---------------	------	-------------	-----	-----------	-------

**Batch B3I1809 - EPA 3580**

Matrix Spike Dup (B3I1809-MSD1)		Source: Y309292-01			Prepared: 09/18/2023 Analyzed: 09/18/2023					
Fluorene	0.211	0.020	mg/kg	0.200	0.002	105	70-130	17.3	20	
Indeno (1,2,3-cd) pyrene	0.186	0.020	"	0.200	0.002	92.1	70-130	13.9	20	
Naphthalene	0.194	0.002	"	0.200	ND	97.2	70-130	0.438	20	
Phenanthrene	0.193	0.020	"	0.200	0.0003	96.4	70-130	3.06	20	
Pyrene	0.223	0.020	"	0.200	0.0005	111	70-130	12.4	20	
Surrogate: Fluorene-d10	220		ug/kg	200		108	60-130			
Surrogate: Anthracene-d10	210		"	200		104	60-130			
Surrogate: Benzo (a) pyrene-d12	200		"	200		100	60-130			
Surrogate: Pyrene-d10	210		"	200		104	60-130			

Origins Laboratory, Inc.



*The results in this report apply to the samples analyzed in accordance with the chain of custody document. This analytical report must be reproduced in its entirety.*

Jordan A. Bynon, Project Manager

Eagle Environmental Consulting, LLC  
8000 W 44th Ave  
Wheat Ridge CO 80033

Dan Coloccia  
Project Number: [none]  
Project: Murfin - Skyfall 2-5

## Classical Chemistry Parameters - Quality Control

### Origins Laboratory, Inc.

Analyte	Result	Reporting Limit	Units	Spike Level	Source Result	%REC	%REC Limits	RPD	RPD Limit	Notes
---------	--------	-----------------	-------	-------------	---------------	------	-------------	-----	-----------	-------

#### Batch B3I0902 - Saturated Paste Metals

##### Blank (B3I0902-BLK1)

Prepared: 09/09/2023 Analyzed: 09/11/2023

Calcium PPM	ND	10.0	mg/L
SAR	ND	0.0100	SAR
Magnesium PPM	ND	10.0	mg/L
Sodium PPM	ND	10.0	"

##### Duplicate (B3I0902-DUP1)

Source: Y309070-01

Prepared: 09/09/2023 Analyzed: 09/11/2023

Calcium PPM	30.5	10.0	mg/L	33.0	7.84	50
SAR	ND	0.0100	SAR	0.152		200
Magnesium PPM	8.26	10.0	mg/L	8.71	5.30	50
Sodium PPM	3.79	10.0	"	3.81	0.526	50

#### Batch B3I1111 - DTPA Sorbitol Preparation

##### Blank (B3I1111-BLK1)

Prepared: 09/11/2023 Analyzed: 09/12/2023

Boron	ND	0.100	mg/L
-------	----	-------	------

##### Duplicate (B3I1111-DUP1)

Source: Y309097-04

Prepared: 09/11/2023 Analyzed: 09/12/2023

Boron	0.177	0.0997	mg/L	0.188	6.40	50
-------	-------	--------	------	-------	------	----

Origins Laboratory, Inc.



The results in this report apply to the samples analyzed in accordance with the chain of custody document. This analytical report must be reproduced in its entirety.

Jordan A. Bynon, Project Manager

Eagle Environmental Consulting, LLC  
8000 W 44th Ave  
Wheat Ridge CO 80033

Dan Coloccia  
Project Number: [none]  
Project: Murfin - Skyfall 2-5

## Saturated Paste - Quality Control

### Origins Laboratory, Inc.

Analyte	Result	Reporting Limit	Units	Spike Level	Source Result	%REC	%REC Limits	RPD	RPD Limit	Notes
<b>Batch B3I0905 - Saturated Paste pH/EC</b>										
<b>Blank (B3I0905-BLK1)</b>					Prepared: 09/09/2023 Analyzed: 09/10/2023					
Specific Conductance (EC)	ND	0.00500	mmhos/cm							
<b>Duplicate (B3I0905-DUP1)</b>					Source: Y309070-01 Prepared: 09/09/2023 Analyzed: 09/10/2023					
Specific Conductance (EC)	0.284	0.00500	mmhos/cm		0.273			3.80	25	
pH	8.09		pH Units		8.15			0.739	25	

Origins Laboratory, Inc.



*The results in this report apply to the samples analyzed in accordance with the chain of custody document. This analytical report must be reproduced in its entirety.*

Eagle Environmental Consulting, LLC  
8000 W 44th Ave  
Wheat Ridge CO 80033

Dan Coloccia  
Project Number: [none]  
Project: Murfin - Skyfall 2-5

## Total Metals by 7196A - Quality Control Waypoint Analytical, LLC.

Analyte	Result	Reporting Limit	Units	Spike Level	Source Result	%REC	%REC Limits	RPD	RPD Limit	Notes
<b>Batch L705518 -</b>										
<b>DUP (L 91751-DUP)</b>	<b>Source: 91751</b>				Prepared: Analyzed: 09/20/2023					
Chromium, Hexavalent	ND	0.5	mg/Kg		<0.500	-		0	20	
<b>MS (L 91751-MS)</b>	<b>Source: 91751</b>				Prepared: Analyzed: 09/20/2023					
Chromium, Hexavalent	35.4	2.54	mg/Kg	40.7	<1.24	87	75-125			
<b>LCS (LCS)</b>					Prepared: Analyzed: 09/20/2023					
Chromium, Hexavalent	7.24	0.5	mg/Kg	8		91	75-125			
<b>LRB (LRB)</b>					Prepared: Analyzed: 09/20/2023					
Chromium, Hexavalent	ND	0.5	mg/Kg				-			

Origins Laboratory, Inc.



*The results in this report apply to the samples analyzed in accordance with the chain of custody document. This analytical report must be reproduced in its entirety.*

Eagle Environmental Consulting, LLC  
8000 W 44th Ave  
Wheat Ridge CO 80033

Dan Coloccia  
Project Number: [none]  
Project: Murfin - Skyfall 2-5

## Total Metals by 7196A - Quality Control Waypoint Analytical, LLC.

Analyte	Result	Reporting Limit	Units	Spike Level	Source Result	%REC	%REC Limits	RPD	RPD Limit	Notes
---------	--------	-----------------	-------	-------------	---------------	------	-------------	-----	-----------	-------

### Batch L705517 -

<b>DUP (L 91700-DUP)</b>		<b>Source: 91700</b>			Prepared: Analyzed: 09/20/2023					
Chromium, Hexavalent	ND	0.509	mg/Kg		<0.509		-	0	20	
<b>MS (L 91700-MS)</b>		<b>Source: 91700</b>			Prepared: Analyzed: 09/20/2023					
Chromium, Hexavalent	36	2.93	mg/Kg	40.4	<1.43	89	75-125			

Origins Laboratory, Inc.



*The results in this report apply to the samples analyzed in accordance with the chain of custody document. This analytical report must be reproduced in its entirety.*

Eagle Environmental Consulting, LLC  
8000 W 44th Ave  
Wheat Ridge CO 80033

Dan Coloccia  
Project Number: [none]  
Project: Murfin - Skyfall 2-5

### Notes and Definitions

U Sample is Non-Detect.

QR-02 The RPD result exceeded the QC control limits; however, both percent recoveries were acceptable. Sample results for the QC batch were accepted based on percent recoveries and completeness of QC data.

QM-07 The spike recovery was outside acceptance limits for the MS and/or MSD. The batch was accepted based on acceptable LCS recovery.

ND Analyte NOT DETECTED at or above the reporting limit

RPD Relative Percent Difference

All soil results are reported on a wet weight basis.

Calculated results may use J-flag data (instead of reported "ND") as part of calculation to provide a more accurate result.

Origins Laboratory, Inc.



*The results in this report apply to the samples analyzed in accordance with the chain of custody document. This analytical report must be reproduced in its entirety.*

Jordan A. Bynon, Project Manager



February 15, 2024

Eagle Environmental Consulting, LLC

Dan Coloccia

8000 W 44th Ave

Wheat Ridge CO 80033

**Project Name - Murfin - Skyfall 2-5**

**Project Number - [none]**

Attached are your analytical results for Murfin - Skyfall 2-5 received by Origins Laboratory, Inc. October 26, 2023. This project is associated with Origins project number Y310698-01.

The analytical results in the following report were analyzed under the guidelines of EPA Methods. These methods are identified as follows; "SW" are defined in SW-846, "EPA" are defined in 40CFR part 136 and "SM" are defined in the most current revision of Standard Methods For the Examination of Water and Wastewater.

The analytical results apply specifically to the samples and analyses specified per the attached Chain of Custody. As such, this report shall not be reproduced except in full, without the written approval of Origin's laboratory.

Unless otherwise noted, the analytical results for all soil samples are reported on a wet weight basis. All analytical analyses were performed under NELAP guidelines unless noted by a data qualifier.

Any holding time exceedances, deviations from the method specifications or deviations from Origins Laboratory's Standard Operating Procedures are outlined in the case narrative.

Thank you for selecting Origins for your analytical needs. Please contact us with any questions concerning this report, or if we can help with anything at all.

Origins Laboratory, Inc.  
303.433.1322  
o-squad@oelabinc.com



1725 Elk Place, Denver, CO 80211 | Phone: 303.433.1322 | Fax: 303.265.9645

Eagle Environmental Consulting, LLC  
8000 W 44th Ave  
Wheat Ridge CO 80033

Dan Coloccia  
Project Number: [none]  
Project: Murfin - Skyfall 2-5

## CROSS REFERENCE REPORT

Sample ID	Laboratory ID	Matrix	Date Sampled	Date Received
WH-B02@9'	Y310698-01	Soil	October 25, 2023 14:46	10/26/2023 10:10
WH-N02@8'	Y310698-02	Soil	October 25, 2023 14:44	10/26/2023 10:10
WH-E02@8'	Y310698-03	Soil	October 25, 2023 14:42	10/26/2023 10:10
WH-S02@8'	Y310698-04	Soil	October 25, 2023 14:40	10/26/2023 10:10
WH-W02@8'	Y310698-05	Soil	October 25, 2023 14:38	10/26/2023 10:10

A Nickel rerun was requested for WH-S02@8' per Allie's email on 11/07/2023. There was contamination in the original prep, the original data has been removed and only the reruns have been included in the supplementary report. JAB

Origins Laboratory, Inc.



*The results in this report apply to the samples analyzed in accordance with the chain of custody document. This analytical report must be reproduced in its entirety.*



Eagle Environmental Consulting, LLC  
8000 W 44th Ave  
Wheat Ridge CO 80033

Dan Coloccia  
Project Number: [none]  
Project: Murfin - Skyfall 2-5

Origins Laboratory

F-012207-01-R1  
Effective Date: 01/09/12

### Sample Receipt Checklist

Origins Work Order: 4310698 Client: Eagle  
Client Project ID: Skyfall 2-5  
Checklist Completed by: EHS Shipped Via: HD  
(UPS, FedEx, Hand Delivered, Pick-up, etc.)  
Date/time completed: 10/26/23 Airbill #: N/A  
Matrix(s) Received: (Check all that apply): ☒ Soil/Solid ☐ Water ☐ Other: \_\_\_\_\_  
(Describe)  
Cooler Number/Temperature: 1 / 1.0 °C 1 °C 1 °C 1 °C  
Thermometer ID: T004

Requirement Description	Yes	No	N/A	Comments (if any)
If samples require cooling, was the temperature between 0°C to ≤ 6°C <sup>(1)</sup> ?	<input checked="" type="checkbox"/>			
Is there ice present (document if blue ice is used)	<input checked="" type="checkbox"/>			
Are custody seals present on cooler? (if so, document in comments if they are signed and dated, broken or intact)		<input checked="" type="checkbox"/>		
Are custody seals present on each sample container? (if so, document in comments if they are signed and dated, broken or intact)		<input checked="" type="checkbox"/>		
Were all samples received intact <sup>(1)</sup> ?	<input checked="" type="checkbox"/>			
Was adequate sample volume provided <sup>(1)</sup> ?	<input checked="" type="checkbox"/>			
Are short holding time analytes or samples with HTs due within 48 hours present <sup>(1)</sup> ?		<input checked="" type="checkbox"/>		
Is a chain-of-custody (COC) present and filled out completely <sup>(1)</sup> ?	<input checked="" type="checkbox"/>			
Does the COC agree with the number and type of sample bottles received <sup>(1)</sup> ?	<input checked="" type="checkbox"/>			
Do the sample IDs on the bottle labels match the COC <sup>(1)</sup> ?	<input checked="" type="checkbox"/>			
Is the COC properly relinquished by the client with date and time recorded <sup>(1)</sup> ?	<input checked="" type="checkbox"/>			
For volatiles in water – is there headspace (> ¼ inch bubble) present? If yes, contact client and note in narrative.			<input checked="" type="checkbox"/>	
Are samples preserved that require preservation and was it checked <sup>(1)</sup> ? (note ID of confirmation instrument used in comments) / (preservation is not confirmed for subcontracted analyses in order to insure sample integrity)/(pH <2 for samples preserved with HNO <sub>3</sub> , HCL, H <sub>2</sub> SO <sub>4</sub> ) / (pH >10 for samples preserved with NaAsO <sub>2</sub> +NaOH, ZnAc+NaOH)			<input checked="" type="checkbox"/>	
Additional Comments (if any):				

<sup>(1)</sup>If NO, then contact the client before proceeding with analysis and note date, time and person contacted as well as the corrective action to in the additional comments (above) and the case narrative.

Reviewed by (Project Manager) [Signature] Date/Time Reviewed 10/27/23

Origins Laboratory, Inc.

*J. Bynon*

The results in this report apply to the samples analyzed in accordance with the chain of custody document. This analytical report must be reproduced in its entirety.

Eagle Environmental Consulting, LLC  
8000 W 44th Ave  
Wheat Ridge CO 80033

Dan Coloccia  
Project Number: [none]  
Project: Murfin - Skyfall 2-5

WH-B02@9'

10/25/2023 2:46:00PM

Analyte	Result	Reporting Limit	Units	Dilution	Batch	Analyst	Prepared	Analyzed	Notes
---------	--------	-----------------	-------	----------	-------	---------	----------	----------	-------

Origins Laboratory, Inc.  
Y310698-01 (Soil)

**DRO/ORO by EPA 8015D**

Diesel (C10-C28)	ND	25.0	mg/kg	1	B3J2701	ZZZ	10/27/2023	11/01/2023	U
Residual Range Organics (C28-C40)	ND	100	"	"	"	ZZZ	"	"	U

Surrogate: o-Terphenyl 63.7 % 50-150 " " "

**GBTEX+TMBs by 8260D**

Gasoline Range Hydrocarbons	ND	0.200	mg/kg	1	B3J2705	HK	10/27/2023	10/27/2023	U
-----------------------------	----	-------	-------	---	---------	----	------------	------------	---

Surrogate: 1,2-Dichloroethane-d4 126 % 70-130 " " "

Surrogate: Toluene-d8 96.4 % 70-130 " " "

Surrogate: 4-Bromofluorobenzene 94.2 % 70-130 " " "

**PAH by EPA 8270E**

1-Methylnaphthalene	ND	0.002	mg/kg	1	B3J2641	Windo	10/26/2023	11/03/2023	U
2-Methylnaphthalene	ND	0.002	"	"	"	Windo	"	"	U
Acenaphthene	ND	0.020	"	"	"	Windo	"	"	U
Chrysene	ND	0.020	"	"	"	Windo	"	"	U
Fluorene	ND	0.020	"	"	"	Windo	"	"	U
Pyrene	ND	0.020	"	"	"	Windo	"	"	U

Surrogate: Fluorene-d10 99.6 % 60-130 " " "

Surrogate: Anthracene-d10 102 % 60-130 " " "

Surrogate: Pyrene-d10 91.0 % 60-130 " " "

Origins Laboratory, Inc.



The results in this report apply to the samples analyzed in accordance with the chain of custody document. This analytical report must be reproduced in its entirety.

Eagle Environmental Consulting, LLC  
8000 W 44th Ave  
Wheat Ridge CO 80033

Dan Coloccia  
Project Number: [none]  
Project: Murfin - Skyfall 2-5

WH-B02@9'

10/25/2023 2:46:00PM

Analyte	Result	Reporting Limit	Units	Dilution	Batch	Analyst	Prepared	Analyzed	Notes
---------	--------	-----------------	-------	----------	-------	---------	----------	----------	-------

Origins Laboratory, Inc.  
Y310698-01 (Soil)

## PAH by EPA 8270E

Surrogate: Benzo (a) pyrene-d12	101 %	60-130	B3J2641	10/26/2023	11/03/2023
---------------------------------	-------	--------	---------	------------	------------

## Table 915 metals by EPA 6020B

Arsenic	5.97	0.0879	mg/kg	10	B3J2628	CIH	10/26/2023	10/27/2023
Barium	263	8.79	"	"	"	CIH	"	"
Cadmium	0.251	0.0879	"	"	"	CIH	"	"
Copper	12.8	8.79	"	"	"	CIH	"	"
Lead	11.7	8.79	"	"	"	CIH	"	"
Nickel	15.3	8.79	"	"	"	CIH	"	"
Selenium	0.150	0.0879	"	"	"	CIH	"	"

Origins Laboratory, Inc.



The results in this report apply to the samples analyzed in accordance with the chain of custody document. This analytical report must be reproduced in its entirety.

Eagle Environmental Consulting, LLC  
8000 W 44th Ave  
Wheat Ridge CO 80033

Dan Coloccia  
Project Number: [none]  
Project: Murfin - Skyfall 2-5

WH-N02@8'

10/25/2023 2:44:00PM

Analyte	Result	Reporting Limit	Units	Dilution	Batch	Analyst	Prepared	Analyzed	Notes
---------	--------	-----------------	-------	----------	-------	---------	----------	----------	-------

**Origins Laboratory, Inc.**  
**Y310698-02 (Soil)**

**DRO/ORO by EPA 8015D**

Diesel (C10-C28)	71.6	25.0	mg/kg	1	B3J2701	ZZZ	10/27/2023	11/01/2023	
Residual Range Organics (C28-C40)	113	100	"	"	"	ZZZ	"	"	

Surrogate: o-Terphenyl 127 % 50-150 " " "

**GBTEX+TMBs by 8260D**

Gasoline Range Hydrocarbons	ND	0.200	mg/kg	1	B3J2705	HK	10/27/2023	10/27/2023	U
-----------------------------	----	-------	-------	---	---------	----	------------	------------	---

Surrogate: 1,2-Dichloroethane-d4 130 % 70-130 " " "  
Surrogate: Toluene-d8 94.1 % 70-130 " " "  
Surrogate: 4-Bromofluorobenzene 95.1 % 70-130 " " "

**PAH by EPA 8270E**

1-Methylnaphthalene	ND	0.002	mg/kg	1	B3J2641	Windo	10/26/2023	11/03/2023	U
2-Methylnaphthalene	ND	0.002	"	"	"	Windo	"	"	U
Acenaphthene	ND	0.020	"	"	"	Windo	"	"	U
Chrysene	ND	0.020	"	"	"	Windo	"	"	U
Fluorene	ND	0.020	"	"	"	Windo	"	"	U
Pyrene	ND	0.020	"	"	"	Windo	"	"	U

Surrogate: Fluorene-d10 100 % 60-130 " " "  
Surrogate: Anthracene-d10 98.8 % 60-130 " " "  
Surrogate: Pyrene-d10 90.8 % 60-130 " " "

Origins Laboratory, Inc.



The results in this report apply to the samples analyzed in accordance with the chain of custody document. This analytical report must be reproduced in its entirety.

Eagle Environmental Consulting, LLC  
8000 W 44th Ave  
Wheat Ridge CO 80033

Dan Coloccia  
Project Number: [none]  
Project: Murfin - Skyfall 2-5

WH-N02@8'

10/25/2023 2:44:00PM

Analyte	Result	Reporting Limit	Units	Dilution	Batch	Analyst	Prepared	Analyzed	Notes
---------	--------	-----------------	-------	----------	-------	---------	----------	----------	-------

Origins Laboratory, Inc.  
Y310698-02 (Soil)

## PAH by EPA 8270E

Surrogate: Benzo (a) pyrene-d12	103 %	60-130	B3J26 41	10/26/2023	11/03/2023
---------------------------------	-------	--------	-------------	------------	------------

## Table 915 metals by EPA 6020B

Arsenic	5.87	0.0926	mg/kg	10	B3J2628	CIH	10/26/2023	10/27/2023
Barium	284	9.26	"	"	"	CIH	"	"
Cadmium	0.221	0.0926	"	"	"	CIH	"	"
Copper	12.5	9.26	"	"	"	CIH	"	"
Lead	11.5	9.26	"	"	"	CIH	"	"
Nickel	15.0	9.26	"	"	"	CIH	"	"
Selenium	0.159	0.0926	"	"	"	CIH	"	"

Origins Laboratory, Inc.



The results in this report apply to the samples analyzed in accordance with the chain of custody document. This analytical report must be reproduced in its entirety.

Eagle Environmental Consulting, LLC  
8000 W 44th Ave  
Wheat Ridge CO 80033

Dan Coloccia  
Project Number: [none]  
Project: Murfin - Skyfall 2-5

WH-E02@8'

10/25/2023 2:42:00PM

Analyte	Result	Reporting Limit	Units	Dilution	Batch	Analyst	Prepared	Analyzed	Notes
---------	--------	-----------------	-------	----------	-------	---------	----------	----------	-------

**Origins Laboratory, Inc.**  
**Y310698-03 (Soil)**

**DRO/ORO by EPA 8015D**

Diesel (C10-C28)	ND	25.0	mg/kg	1	B3J2701	ZZZ	10/27/2023	11/01/2023	U
Residual Range Organics (C28-C40)	ND	100	"	"	"	ZZZ	"	"	U

Surrogate: o-Terphenyl 98.4 % 50-150 " " "

**GBTEX+TMBs by 8260D**

Gasoline Range Hydrocarbons	ND	0.200	mg/kg	1	B3J2705	HK	10/27/2023	10/27/2023	U
-----------------------------	----	-------	-------	---	---------	----	------------	------------	---

Surrogate: 1,2-Dichloroethane-d4 128 % 70-130 " " "

Surrogate: Toluene-d8 93.7 % 70-130 " " "

Surrogate: 4-Bromofluorobenzene 95.5 % 70-130 " " "

**PAH by EPA 8270E**

1-Methylnaphthalene	ND	0.002	mg/kg	1	B3J2641	Windo	10/26/2023	11/03/2023	U
2-Methylnaphthalene	ND	0.002	"	"	"	Windo	"	"	U
Acenaphthene	ND	0.020	"	"	"	Windo	"	"	U
Chrysene	ND	0.020	"	"	"	Windo	"	"	U
Fluorene	ND	0.020	"	"	"	Windo	"	"	U
Pyrene	ND	0.020	"	"	"	Windo	"	"	U

Surrogate: Fluorene-d10 99.9 % 60-130 " " "

Surrogate: Anthracene-d10 99.8 % 60-130 " " "

Surrogate: Pyrene-d10 81.7 % 60-130 " " "

Origins Laboratory, Inc.



The results in this report apply to the samples analyzed in accordance with the chain of custody document. This analytical report must be reproduced in its entirety.

Eagle Environmental Consulting, LLC  
8000 W 44th Ave  
Wheat Ridge CO 80033

Dan Coloccia  
Project Number: [none]  
Project: Murfin - Skyfall 2-5

WH-E02@8'

10/25/2023 2:42:00PM

Analyte	Result	Reporting Limit	Units	Dilution	Batch	Analyst	Prepared	Analyzed	Notes
---------	--------	-----------------	-------	----------	-------	---------	----------	----------	-------

Origins Laboratory, Inc.  
Y310698-03 (Soil)

## PAH by EPA 8270E

Surrogate: Benzo (a) pyrene-d12	98.8 %	60-130	B3J26 41	10/26/2023	11/03/2023
---------------------------------	--------	--------	-------------	------------	------------

## Table 915 metals by EPA 6020B

Arsenic	5.69	0.0915	mg/kg	10	B3J2628	CIH	10/26/2023	10/27/2023
Barium	381	9.15	"	"	"	CIH	"	"
Cadmium	0.239	0.0915	"	"	"	CIH	"	"
Copper	13.0	9.15	"	"	"	CIH	"	"
Lead	11.6	9.15	"	"	"	CIH	"	"
Nickel	15.1	9.15	"	"	"	CIH	"	"
Selenium	0.197	0.0915	"	"	"	CIH	"	"

Origins Laboratory, Inc.



The results in this report apply to the samples analyzed in accordance with the chain of custody document. This analytical report must be reproduced in its entirety.

Eagle Environmental Consulting, LLC  
8000 W 44th Ave  
Wheat Ridge CO 80033

Dan Coloccia  
Project Number: [none]  
Project: Murfin - Skyfall 2-5

WH-S02@8'

10/25/2023 2:40:00PM

Analyte	Result	Reporting Limit	Units	Dilution	Batch	Analyst	Prepared	Analyzed	Notes
---------	--------	-----------------	-------	----------	-------	---------	----------	----------	-------

**Origins Laboratory, Inc.**  
**Y310698-04 (Soil)**

**DRO/ORO by EPA 8015D**

Diesel (C10-C28)	ND	25.0	mg/kg	1	B3J2701	ZZZ	10/27/2023	11/01/2023	U
Residual Range Organics (C28-C40)	ND	100	"	"	"	ZZZ	"	"	U

Surrogate: o-Terphenyl 87.4 % 50-150 " " "

**GBTEX+TMBs by 8260D**

Gasoline Range Hydrocarbons	ND	0.200	mg/kg	1	B3J2705	HK	10/27/2023	10/27/2023	U
-----------------------------	----	-------	-------	---	---------	----	------------	------------	---

Surrogate: 1,2-Dichloroethane-d4 130 % 70-130 " " "

Surrogate: Toluene-d8 94.2 % 70-130 " " "

Surrogate: 4-Bromofluorobenzene 95.6 % 70-130 " " "

**PAH by EPA 8270E**

1-Methylnaphthalene	ND	0.002	mg/kg	1	B3J2641	Windo	10/26/2023	11/03/2023	U
2-Methylnaphthalene	ND	0.002	"	"	"	Windo	"	"	U
Acenaphthene	ND	0.020	"	"	"	Windo	"	"	U
Chrysene	ND	0.020	"	"	"	Windo	"	"	U
Fluorene	ND	0.020	"	"	"	Windo	"	"	U
Pyrene	ND	0.020	"	"	"	Windo	"	"	U

Surrogate: Fluorene-d10 100 % 60-130 " " "

Surrogate: Anthracene-d10 101 % 60-130 " " "

Surrogate: Pyrene-d10 84.3 % 60-130 " " "

Origins Laboratory, Inc.



The results in this report apply to the samples analyzed in accordance with the chain of custody document. This analytical report must be reproduced in its entirety.

Eagle Environmental Consulting, LLC  
8000 W 44th Ave  
Wheat Ridge CO 80033

Dan Coloccia  
Project Number: [none]  
Project: Murfin - Skyfall 2-5

WH-S02@8'

10/25/2023 2:40:00PM

Analyte	Result	Reporting Limit	Units	Dilution	Batch	Analyst	Prepared	Analyzed	Notes
---------	--------	-----------------	-------	----------	-------	---------	----------	----------	-------

Origins Laboratory, Inc.  
Y310698-04 (Soil)

## PAH by EPA 8270E

Surrogate: Benzo (a) pyrene-d12 97.0 % 60-130 B3J26 41 10/26/2023 11/03/2023

## Table 915 metals by EPA 6020B

Arsenic	6.32	0.0916	mg/kg	10	B3J2628	CIH	10/26/2023	10/27/2023
Barium	230	9.16	"	"	"	CIH	"	"
Cadmium	0.255	0.0916	"	"	"	CIH	"	"
Copper	16.9	9.16	"	"	"	CIH	"	"
Lead	11.8	9.16	"	"	"	CIH	"	"
Selenium	0.141	0.0916	"	"	"	CIH	"	"

Origins Laboratory, Inc.



The results in this report apply to the samples analyzed in accordance with the chain of custody document. This analytical report must be reproduced in its entirety.

Eagle Environmental Consulting, LLC  
8000 W 44th Ave  
Wheat Ridge CO 80033

Dan Coloccia  
Project Number: [none]  
Project: Murfin - Skyfall 2-5

WH-S02@8'

10/25/2023 2:40:00PM

Analyte	Result	Reporting	Units	Dilution	Batch	Analyst	Prepared	Analyzed	Notes
		Limit							

Origins Laboratory, Inc.  
Y310698-04RE1 (Soil)

## Table 915 metals by EPA 6020B

Nickel	12.6	9.11	mg/kg	10	B3K1029	CIH	11/10/2023	11/14/2023
--------	------	------	-------	----	---------	-----	------------	------------

Origins Laboratory, Inc.



*The results in this report apply to the samples analyzed in accordance with the chain of custody document. This analytical report must be reproduced in its entirety.*

Eagle Environmental Consulting, LLC  
8000 W 44th Ave  
Wheat Ridge CO 80033

Dan Coloccia  
Project Number: [none]  
Project: Murfin - Skyfall 2-5

WH-S02@8'

10/25/2023 2:40:00PM

Analyte	Result	Reporting	Units	Dilution	Batch	Analyst	Prepared	Analyzed	Notes
		Limit							

Origins Laboratory, Inc.  
Y310698-04RE2 (Soil)

## Table 915 metals by EPA 6020B

Nickel	12.8	8.41	mg/kg	10	B3K1029	CIH	11/10/2023	11/14/2023
--------	------	------	-------	----	---------	-----	------------	------------

Origins Laboratory, Inc.



*The results in this report apply to the samples analyzed in accordance with the chain of custody document. This analytical report must be reproduced in its entirety.*

Eagle Environmental Consulting, LLC  
8000 W 44th Ave  
Wheat Ridge CO 80033

Dan Coloccia  
Project Number: [none]  
Project: Murfin - Skyfall 2-5

WH-W02@8'

10/25/2023 2:38:00PM

Analyte	Result	Reporting Limit	Units	Dilution	Batch	Analyst	Prepared	Analyzed	Notes
---------	--------	-----------------	-------	----------	-------	---------	----------	----------	-------

**Origins Laboratory, Inc.**  
**Y310698-05 (Soil)**

**DRO/ORO by EPA 8015D**

Diesel (C10-C28)	ND	25.0	mg/kg	1	B3J2701	ZZZ	10/27/2023	11/01/2023	U
Residual Range Organics (C28-C40)	ND	100	"	"	"	ZZZ	"	"	U

Surrogate: o-Terphenyl 87.4 % 50-150 " "

**GBTEX+TMBs by 8260D**

Gasoline Range Hydrocarbons	ND	0.200	mg/kg	1	B3J2705	HK	10/27/2023	10/27/2023	U
-----------------------------	----	-------	-------	---	---------	----	------------	------------	---

Surrogate: 1,2-Dichloroethane-d4 132 % 70-130 " " S-GC  
Surrogate: Toluene-d8 94.0 % 70-130 " "  
Surrogate: 4-Bromofluorobenzene 95.5 % 70-130 " "

**PAH by EPA 8270E**

1-Methylnaphthalene	ND	0.002	mg/kg	1	B3J2641	Windo	10/26/2023	11/03/2023	U
2-Methylnaphthalene	ND	0.002	"	"	"	Windo	"	"	U
Acenaphthene	ND	0.020	"	"	"	Windo	"	"	U
Chrysene	ND	0.020	"	"	"	Windo	"	"	U
Fluorene	ND	0.020	"	"	"	Windo	"	"	U
Pyrene	ND	0.020	"	"	"	Windo	"	"	U

Surrogate: Fluorene-d10 98.8 % 60-130 " "  
Surrogate: Anthracene-d10 96.3 % 60-130 " "  
Surrogate: Pyrene-d10 86.4 % 60-130 " "

Origins Laboratory, Inc.



The results in this report apply to the samples analyzed in accordance with the chain of custody document. This analytical report must be reproduced in its entirety.

Eagle Environmental Consulting, LLC  
8000 W 44th Ave  
Wheat Ridge CO 80033

Dan Coloccia  
Project Number: [none]  
Project: Murfin - Skyfall 2-5

WH-W02@8'

10/25/2023 2:38:00PM

Analyte	Result	Reporting Limit	Units	Dilution	Batch	Analyst	Prepared	Analyzed	Notes
---------	--------	-----------------	-------	----------	-------	---------	----------	----------	-------

Origins Laboratory, Inc.  
Y310698-05 (Soil)

## PAH by EPA 8270E

Surrogate: Benzo (a) pyrene-d12	103 %	60-130	B3J26 41	10/26/2023	11/03/2023
---------------------------------	-------	--------	-------------	------------	------------

## Table 915 metals by EPA 6020B

Arsenic	5.68	0.0914	mg/kg	10	B3J2628	CIH	10/26/2023	10/27/2023
Barium	248	9.14	"	"	"	CIH	"	"
Cadmium	0.230	0.0914	"	"	"	CIH	"	"
Copper	12.7	9.14	"	"	"	CIH	"	"
Lead	11.8	9.14	"	"	"	CIH	"	"
Nickel	15.3	9.14	"	"	"	CIH	"	"
Selenium	0.133	0.0914	"	"	"	CIH	"	"

Origins Laboratory, Inc.



The results in this report apply to the samples analyzed in accordance with the chain of custody document. This analytical report must be reproduced in its entirety.

Eagle Environmental Consulting, LLC  
8000 W 44th Ave  
Wheat Ridge CO 80033

Dan Coloccia  
Project Number: [none]  
Project: Murfin - Skyfall 2-5

## Extractable Petroleum Hydrocarbons by 8015D - Quality Control Origins Laboratory, Inc.

Analyte	Result	Reporting Limit	Units	Spike Level	Source Result	%REC	%REC Limits	RPD	RPD Limit	Notes
Batch B3J2701 - EPA 3550B										
Blank (B3J2701-BLK1)					Prepared: 10/27/2023 Analyzed: 10/31/2023					
Diesel (C10-C28)	ND	25.0	mg/kg							U
Residual Range Organics (C28-C40)	ND	100	"							U
Surrogate: o-Terphenyl	22		"	24.9		87.8	50-150			

Origins Laboratory, Inc.



The results in this report apply to the samples analyzed in accordance with the chain of custody document. This analytical report must be reproduced in its entirety.

Eagle Environmental Consulting, LLC  
8000 W 44th Ave  
Wheat Ridge CO 80033

Dan Coloccia  
Project Number: [none]  
Project: Murfin - Skyfall 2-5

## Extractable Petroleum Hydrocarbons by 8015D - Quality Control Origins Laboratory, Inc.

Analyte	Result	Reporting Limit	Units	Spike Level	Source Result	%REC	%REC Limits	RPD	RPD Limit	Notes
Batch B3J2701 - EPA 3550B										
LCS (B3J2701-BS1)					Prepared: 10/27/2023 Analyzed: 10/31/2023					
Diesel (C10-C28)	1070	50.0	mg/kg	1000		107	70-130			
Residual Range Organics (C28-C40)	1140	200	"	1000		114	70-130			
Surrogate: o-Terphenyl	56		"	49.8		112	50-150			

Origins Laboratory, Inc.



The results in this report apply to the samples analyzed in accordance with the chain of custody document. This analytical report must be reproduced in its entirety.

Eagle Environmental Consulting, LLC  
8000 W 44th Ave  
Wheat Ridge CO 80033

Dan Coloccia  
Project Number: [none]  
Project: Murfin - Skyfall 2-5

## Extractable Petroleum Hydrocarbons by 8015D - Quality Control Origins Laboratory, Inc.

Analyte	Result	Reporting Limit	Units	Spike Level	Source Result	%REC	%REC Limits	RPD	RPD Limit	Notes
Batch B3J2701 - EPA 3550B										
<b>Matrix Spike (B3J2701-MS1)</b>		<b>Source: Y310693-01</b>			Prepared: 10/27/2023 Analyzed: 10/31/2023					
Diesel (C10-C28)	1140	50.0	mg/kg	1000	ND	114	70-130			
Residual Range Organics (C28-C40)	1200	200	"	1000	ND	120	70-130			
Surrogate: o-Terphenyl	61		"	49.8		122	50-150			

Origins Laboratory, Inc.



*The results in this report apply to the samples analyzed in accordance with the chain of custody document. This analytical report must be reproduced in its entirety.*

Eagle Environmental Consulting, LLC  
8000 W 44th Ave  
Wheat Ridge CO 80033

Dan Coloccia  
Project Number: [none]  
Project: Murfin - Skyfall 2-5

## Extractable Petroleum Hydrocarbons by 8015D - Quality Control Origins Laboratory, Inc.

Analyte	Result	Reporting Limit	Units	Spike Level	Source Result	%REC	%REC Limits	RPD	RPD Limit	Notes
Batch B3J2701 - EPA 3550B										
Matrix Spike Dup (B3J2701-MSD1)		Source: Y310693-01			Prepared: 10/27/2023 Analyzed: 10/31/2023					
Diesel (C10-C28)	1050	50.0	mg/kg	1000	ND	105	70-130	8.40	35	
Residual Range Organics (C28-C40)	1110	200	"	1000	ND	111	70-130	7.56	35	
Surrogate: o-Terphenyl	51		"	49.8		103	50-150			

Origins Laboratory, Inc.



The results in this report apply to the samples analyzed in accordance with the chain of custody document. This analytical report must be reproduced in its entirety.

Eagle Environmental Consulting, LLC  
8000 W 44th Ave  
Wheat Ridge CO 80033

Dan Coloccia  
Project Number: [none]  
Project: Murfin - Skyfall 2-5

## Extractable Petroleum Hydrocarbons by 8015D - Quality Control

### Origins Laboratory, Inc.

Analyte	Result	Reporting Limit	Units	Spike Level	Source Result	%REC	%REC Limits	RPD	RPD Limit	Notes
Batch B3J2705 - EPA 5030 (soil)										
Blank (B3J2705-BLK1)					Prepared: 10/27/2023 Analyzed: 10/27/2023					
1,2,4-Trimethylbenzene	ND	0.00200	mg/kg							U
1,3,5-Trimethylbenzene	ND	0.00200	"							U
Benzene	ND	0.00200	"							U
Ethylbenzene	ND	0.00200	"							U
Naphthalene	ND	0.00380	"							U
Toluene	ND	0.00200	"							U
Xylenes, total	ND	0.00200	"							U
Gasoline Range Hydrocarbons	ND	0.200	"							U
Surrogate: 1,2-Dichloroethane-d4	0.13		"	0.125		104	70-130			
Surrogate: Toluene-d8	0.12		"	0.125		97.7	70-130			
Surrogate: 4-Bromofluorobenzene	0.12		"	0.125		94.2	70-130			

Origins Laboratory, Inc.



The results in this report apply to the samples analyzed in accordance with the chain of custody document. This analytical report must be reproduced in its entirety.

Eagle Environmental Consulting, LLC  
8000 W 44th Ave  
Wheat Ridge CO 80033

Dan Coloccia  
Project Number: [none]  
Project: Murfin - Skyfall 2-5

**Volatile Organic Compounds by GC/MS SW846 8260D - Quality Control**  
**Origins Laboratory, Inc.**

Analyte	Result	Reporting Limit	Units	Spike Level	Source Result	%REC	%REC Limits	RPD	RPD Limit	Notes
<b>Batch B3J2705 - EPA 5030 (soil)</b>										
<b>LCS (B3J2705-BS1)</b>					Prepared: 10/27/2023 Analyzed: 10/27/2023					
1,2,4-Trimethylbenzene	0.113	0.00200	mg/kg	0.100		113	70-130			
1,3,5-Trimethylbenzene	0.115	0.00200	"	0.100		115	70-130			
Benzene	0.113	0.00200	"	0.100		113	70-130			
Ethylbenzene	0.109	0.00200	"	0.100		109	70-130			
Naphthalene	0.103	0.00380	"	0.100		103	70-130			
Toluene	0.108	0.00200	"	0.100		108	70-130			
o-Xylene	0.117	0.00200	"	0.100		117	70-130			
m,p-Xylene	0.227	0.00400	"	0.200		114	70-130			
Surrogate: 1,2-Dichloroethane-d4	0.13		"	0.125		105	70-130			
Surrogate: Toluene-d8	0.13		"	0.125		102	70-130			
Surrogate: 4-Bromofluorobenzene	0.12		"	0.125		95.2	70-130			

Origins Laboratory, Inc.



*The results in this report apply to the samples analyzed in accordance with the chain of custody document. This analytical report must be reproduced in its entirety.*

Eagle Environmental Consulting, LLC  
8000 W 44th Ave  
Wheat Ridge CO 80033

Dan Coloccia  
Project Number: [none]  
Project: Murfin - Skyfall 2-5

**Volatile Organic Compounds by GC/MS SW846 8260D - Quality Control**  
**Origins Laboratory, Inc.**

Analyte	Result	Reporting Limit	Units	Spike Level	Source Result	%REC	%REC Limits	RPD	RPD Limit	Notes
<b>Batch B3J2705 - EPA 5030 (soil)</b>										
<b>Matrix Spike (B3J2705-MS1)</b>		<b>Source: Y310695-01</b>			Prepared: 10/27/2023 Analyzed: 10/27/2023					
1,2,4-Trimethylbenzene	0.0436	0.00200	mg/kg	0.100	ND	43.6	70-130			QM-07
1,3,5-Trimethylbenzene	0.0435	0.00200	"	0.100	ND	43.5	70-130			QM-07
Benzene	0.0529	0.00200	"	0.100	ND	52.9	70-130			QM-07
Ethylbenzene	0.0463	0.00200	"	0.100	ND	46.3	70-130			QM-07
Naphthalene	0.0391	0.00380	"	0.100	0.00102	38.0	70-130			QM-07
Toluene	0.0474	0.00200	"	0.100	ND	47.4	70-130			QM-07
o-Xylene	0.0486	0.00200	"	0.100	ND	48.6	70-130			QM-07
m,p-Xylene	0.0945	0.00400	"	0.200	ND	47.2	70-130			QM-07
Surrogate: 1,2-Dichloroethane-d4	0.14		"	0.125		110	70-130			
Surrogate: Toluene-d8	0.12		"	0.125		97.6	70-130			
Surrogate: 4-Bromofluorobenzene	0.12		"	0.125		98.0	70-130			

Origins Laboratory, Inc.



*The results in this report apply to the samples analyzed in accordance with the chain of custody document. This analytical report must be reproduced in its entirety.*

Eagle Environmental Consulting, LLC  
8000 W 44th Ave  
Wheat Ridge CO 80033

Dan Coloccia  
Project Number: [none]  
Project: Murfin - Skyfall 2-5

**Volatile Organic Compounds by GC/MS SW846 8260D - Quality Control**  
**Origins Laboratory, Inc.**

Analyte	Result	Reporting Limit	Units	Spike Level	Source Result	%REC	%REC Limits	RPD	RPD Limit	Notes
<b>Batch B3J2705 - EPA 5030 (soil)</b>										
<b>Matrix Spike Dup (B3J2705-MSD1)</b>		<b>Source: Y310695-01</b>		Prepared: 10/27/2023 Analyzed: 10/27/2023						
1,2,4-Trimethylbenzene	0.0788	0.00200	mg/kg	0.100	ND	78.8	70-130	57.5	20	QR-03
1,3,5-Trimethylbenzene	0.0790	0.00200	"	0.100	ND	79.0	70-130	58.0	20	QR-03
Benzene	0.0863	0.00200	"	0.100	ND	86.3	70-130	47.9	20	QR-03
Ethylbenzene	0.0769	0.00200	"	0.100	ND	76.9	70-130	49.7	20	QR-03
Naphthalene	0.0774	0.00380	"	0.100	0.00102	76.3	70-130	65.8	20	QR-03
Toluene	0.0774	0.00200	"	0.100	ND	77.4	70-130	48.1	20	QR-03
o-Xylene	0.0826	0.00200	"	0.100	ND	82.6	70-130	51.9	20	QR-03
m,p-Xylene	0.159	0.00400	"	0.200	ND	79.3	70-130	50.7	20	QR-03
Surrogate: 1,2-Dichloroethane-d4	0.14		"	0.125		113	70-130			
Surrogate: Toluene-d8	0.12		"	0.125		95.8	70-130			
Surrogate: 4-Bromofluorobenzene	0.12		"	0.125		96.5	70-130			

Origins Laboratory, Inc.



*The results in this report apply to the samples analyzed in accordance with the chain of custody document. This analytical report must be reproduced in its entirety.*

Eagle Environmental Consulting, LLC  
8000 W 44th Ave  
Wheat Ridge CO 80033

Dan Coloccia  
Project Number: [none]  
Project: Murfin - Skyfall 2-5

## Volatile Organic Compounds by GC/MS SW846 8260D - Quality Control

### Origins Laboratory, Inc.

Analyte	Result	Reporting Limit	Units	Spike Level	Source Result	%REC	%REC Limits	RPD	RPD Limit	Notes
---------	--------	-----------------	-------	-------------	---------------	------	-------------	-----	-----------	-------

## Metals by EPA 6000/7000 Series Methods - Quality Control

### Origins Laboratory, Inc.

Analyte	Result	Reporting Limit	Units	Spike Level	Source Result	%REC	%REC Limits	RPD	RPD Limit	Notes
---------	--------	-----------------	-------	-------------	---------------	------	-------------	-----	-----------	-------

#### Batch B3J2628 - EPA 3050B

#### Blank (B3J2628-BLK1)

Prepared: 10/26/2023 Analyzed: 10/30/2023

Arsenic	ND	0.000100	mg/kg
Barium	ND	0.0100	"
Cadmium	ND	0.000100	"
Copper	ND	0.0100	"
Lead	ND	0.0100	"
Nickel	ND	0.0100	"
Selenium	ND	0.000100	"
Silver	ND	0.000100	"
Zinc	ND	0.100	"

#### LCS (B3J2628-BS1)

Prepared: 10/26/2023 Analyzed: 10/27/2023

Arsenic	0.0545	0.000100	mg/kg	0.0500	109	80-120
Barium	5.07	0.0100	"	5.00	101	80-120
Cadmium	0.0530	0.000100	"	0.0500	106	80-120
Copper	0.503	0.0100	"	0.500	101	80-120
Lead	0.0514	0.0100	"	0.0500	103	80-120
Nickel	0.0491	0.0100	"	0.0500	98.2	80-120
Selenium	0.0451	0.000100	"	0.0500	90.2	80-120
Silver	0.0540	0.000100	"	0.0500	108	80-120
Zinc	0.474	0.100	"	0.500	94.8	80-120

#### Matrix Spike (B3J2628-MS1)

Source: Y310698-01

Prepared: 10/26/2023 Analyzed: 10/27/2023

Origins Laboratory, Inc.



The results in this report apply to the samples analyzed in accordance with the chain of custody document. This analytical report must be reproduced in its entirety.

Eagle Environmental Consulting, LLC  
8000 W 44th Ave  
Wheat Ridge CO 80033

Dan Coloccia  
Project Number: [none]  
Project: Murfin - Skyfall 2-5

**Metals by EPA 6000/7000 Series Methods - Quality Control**  
**Origins Laboratory, Inc.**

Analyte	Result	Reporting Limit	Units	Spike Level	Source Result	%REC	%REC Limits	RPD	RPD Limit	Notes
---------	--------	-----------------	-------	-------------	---------------	------	-------------	-----	-----------	-------

**Batch B3J2628 - EPA 3050B**

Matrix Spike (B3J2628-MS1)		Source: Y310698-01			Prepared: 10/26/2023 Analyzed: 10/27/2023					
Arsenic	10.4	0.0887	mg/kg	4.44	5.97	101	75-125			
Barium	673	8.87	"	444	263	92.3	75-125			
Cadmium	4.84	0.0887	"	4.44	0.251	103	75-125			
Copper	57.5	8.87	"	44.4	12.8	101	75-125			
Lead	16.0	8.87	"	4.44	11.7	96.5	75-125			
Nickel	19.8	8.87	"	4.44	15.3	102	75-125			
Selenium	3.90	0.0887	"	4.44	0.150	84.4	75-125			
Silver	4.65	0.0887	"	4.44	0.0518	104	75-125			
Zinc	97.8	88.7	"	44.4	54.7	96.9	75-125			

Matrix Spike Dup (B3J2628-MSD1)		Source: Y310698-01			Prepared: 10/26/2023 Analyzed: 10/27/2023					
Arsenic	10.6	0.0908	mg/kg	4.54	5.97	101	75-125	1.23	20	
Barium	674	9.08	"	454	263	90.5	75-125	0.227	20	
Cadmium	4.95	0.0908	"	4.54	0.251	104	75-125	2.33	20	
Copper	59.5	9.08	"	45.4	12.8	103	75-125	3.45	20	
Lead	16.5	9.08	"	4.54	11.7	106	75-125	3.39	20	
Nickel	20.5	9.08	"	4.54	15.3	113	75-125	3.12	20	
Selenium	3.95	0.0908	"	4.54	0.150	83.6	75-125	1.28	20	
Silver	4.76	0.0908	"	4.54	0.0518	104	75-125	2.30	20	
Zinc	102	90.8	"	45.4	54.7	104	75-125	4.32	20	

**Batch B3K1029 - EPA 3050B**

Blank (B3K1029-BLK1)		Prepared: 11/10/2023 Analyzed: 11/14/2023								
Arsenic	ND	0.000100	mg/kg							
Barium	ND	0.0100	"							
Cadmium	ND	0.000100	"							

Origins Laboratory, Inc.



*The results in this report apply to the samples analyzed in accordance with the chain of custody document. This analytical report must be reproduced in its entirety.*

Eagle Environmental Consulting, LLC  
8000 W 44th Ave  
Wheat Ridge CO 80033

Dan Coloccia  
Project Number: [none]  
Project: Murfin - Skyfall 2-5

## Metals by EPA 6000/7000 Series Methods - Quality Control

### Origins Laboratory, Inc.

Analyte	Result	Reporting Limit	Units	Spike Level	Source Result	%REC	%REC Limits	RPD	RPD Limit	Notes
---------	--------	-----------------	-------	-------------	---------------	------	-------------	-----	-----------	-------

#### Batch B3K1029 - EPA 3050B

##### Blank (B3K1029-BLK1)

Prepared: 11/10/2023 Analyzed: 11/14/2023

Copper	ND	0.0100	mg/kg
Lead	ND	0.0100	"
Nickel	ND	0.0100	"
Selenium	ND	0.000100	"
Silver	ND	0.000100	"
Zinc	ND	0.100	"

##### LCS (B3K1029-BS1)

Prepared: 11/10/2023 Analyzed: 11/14/2023

Arsenic	0.0497	0.000100	mg/kg	0.0500	99.5	80-120
Barium	5.25	0.0100	"	5.00	105	80-120
Cadmium	0.0513	0.000100	"	0.0500	103	80-120
Copper	0.537	0.0100	"	0.500	107	80-120
Lead	0.0501	0.0100	"	0.0500	100	80-120
Nickel	0.0484	0.0100	"	0.0500	96.8	80-120
Selenium	0.0500	0.000100	"	0.0500	100	80-120
Silver	0.0456	0.000100	"	0.0500	91.2	80-120
Zinc	0.506	0.100	"	0.500	101	80-120

##### Matrix Spike (B3K1029-MS1)

Source: Y310698-04RE1

Prepared: 11/10/2023 Analyzed: 11/14/2023

Arsenic	10.1	0.0849	mg/kg	4.25	4.69	128	75-125	QM-07
Barium	677	8.49	"	425	230	105	75-125	
Cadmium	4.72	0.0849	"	4.25	0.258	105	75-125	
Copper	54.4	8.49	"	42.5	12.4	98.8	75-125	
Lead	16.8	8.49	"	4.25	11.5	125	75-125	
Nickel	18.0	8.49	"	4.25	12.6	127	75-125	QM-07
Selenium	4.32	0.0849	"	4.25	0.176	97.6	75-125	
Silver	4.33	0.0849	"	4.25	0.0446	101	75-125	

Origins Laboratory, Inc.



The results in this report apply to the samples analyzed in accordance with the chain of custody document. This analytical report must be reproduced in its entirety.

Eagle Environmental Consulting, LLC  
8000 W 44th Ave  
Wheat Ridge CO 80033

Dan Coloccia  
Project Number: [none]  
Project: Murfin - Skyfall 2-5

## Metals by EPA 6000/7000 Series Methods - Quality Control

### Origins Laboratory, Inc.

Analyte	Result	Reporting Limit	Units	Spike Level	Source Result	%REC	%REC Limits	RPD	RPD Limit	Notes
Batch B3K1029 - EPA 3050B										
<b>Matrix Spike (B3K1029-MS1)</b>		<b>Source: Y310698-04RE1</b>			Prepared: 11/10/2023 Analyzed: 11/14/2023					
Zinc	91.9	84.9	mg/kg	42.5	43.9	113	75-125			
<b>Matrix Spike Dup (B3K1029-MSD1)</b>		<b>Source: Y310698-04RE1</b>			Prepared: 11/10/2023 Analyzed: 11/14/2023					
Arsenic	10.2	0.100	mg/kg	5.00	4.69	109	75-125	0.166	20	
Barium	768	10.0	"	500	230	108	75-125	12.7	20	
Cadmium	5.60	0.100	"	5.00	0.258	107	75-125	17.1	20	
Copper	62.9	10.0	"	50.0	12.4	101	75-125	14.5	20	
Lead	16.7	10.0	"	5.00	11.5	105	75-125	0.332	20	
Nickel	17.7	10.0	"	5.00	12.6	101	75-125	2.02	20	
Selenium	4.96	0.100	"	5.00	0.176	95.7	75-125	13.8	20	
Silver	4.70	0.100	"	5.00	0.0446	93.2	75-125	8.22	20	
Zinc	94.7	100	"	50.0	43.9	102	75-125	2.96	20	

Origins Laboratory, Inc.



*The results in this report apply to the samples analyzed in accordance with the chain of custody document. This analytical report must be reproduced in its entirety.*

Eagle Environmental Consulting, LLC  
8000 W 44th Ave  
Wheat Ridge CO 80033

Dan Coloccia  
Project Number: [none]  
Project: Murfin - Skyfall 2-5

**EPA 8270E (SW846) - Semivolatile Organic Compounds - Quality Control**  
**Origins Laboratory, Inc.**

Analyte	Result	Reporting Limit	Units	Spike Level	Source Result	%REC	%REC Limits	RPD	RPD Limit	Notes
---------	--------	-----------------	-------	-------------	---------------	------	-------------	-----	-----------	-------

**Batch B3J2641 - EPA 3580**

**Blank (B3J2641-BLK1)**

Prepared: 10/26/2023 Analyzed: 11/02/2023

1-Methylnaphthalene	ND	0.002	mg/kg							U
2-Methylnaphthalene	ND	0.002	"							U
Acenaphthene	ND	0.020	"							U
Anthracene	ND	0.020	"							U
Benzo (a) anthracene	ND	0.005	"							U
Benzo (a) pyrene	ND	0.020	"							U
Benzo (b) fluoranthene	ND	0.020	"							U
Benzo (g,h,i) perylene	ND	0.020	"							U
Benzo (k) fluoranthene	ND	0.020	"							U
Chrysene	ND	0.020	"							U
Dibenz (a,h) anthracene	ND	0.020	"							U
Fluoranthene	ND	0.020	"							U
Fluorene	ND	0.020	"							U
Indeno (1,2,3-cd) pyrene	ND	0.020	"							U
Naphthalene	ND	0.002	"							U
Phenanthrene	ND	0.020	"							U
Pyrene	ND	0.020	"							U
Surrogate: Fluorene-d10	200		ug/kg	200		102	60-130			
Surrogate: Anthracene-d10	200		"	200		100	60-130			
Surrogate: Pyrene-d10	170		"	200		83.5	60-130			
Surrogate: Benzo (a) pyrene-d12	200		"	200		98.1	60-130			

**LCS (B3J2641-BS1)**

Prepared: 10/26/2023 Analyzed: 11/02/2023

1-Methylnaphthalene	0.188	0.002	mg/kg	0.200		93.8	70-130			
2-Methylnaphthalene	0.187	0.002	"	0.200		93.4	70-130			
Acenaphthene	0.184	0.020	"	0.200		91.9	70-130			
Anthracene	0.171	0.020	"	0.200		85.3	70-130			

Origins Laboratory, Inc.



The results in this report apply to the samples analyzed in accordance with the chain of custody document. This analytical report must be reproduced in its entirety.

Eagle Environmental Consulting, LLC  
8000 W 44th Ave  
Wheat Ridge CO 80033

Dan Coloccia  
Project Number: [none]  
Project: Murfin - Skyfall 2-5

**EPA 8270E (SW846) - Semivolatile Organic Compounds - Quality Control**  
**Origins Laboratory, Inc.**

Analyte	Result	Reporting Limit	Units	Spike Level	Source Result	%REC	%REC Limits	RPD	RPD Limit	Notes
---------	--------	-----------------	-------	-------------	---------------	------	-------------	-----	-----------	-------

**Batch B3J2641 - EPA 3580**

**LCS (B3J2641-BS1)**

Prepared: 10/26/2023 Analyzed: 11/02/2023

Benzo (a) anthracene	0.178	0.005	mg/kg	0.200		88.9	70-130
Benzo (a) pyrene	0.181	0.020	"	0.200		90.7	70-130
Benzo (b) fluoranthene	0.177	0.020	"	0.200		88.7	70-130
Benzo (g,h,i) perylene	0.191	0.020	"	0.200		95.7	70-130
Benzo (k) fluoranthene	0.165	0.020	"	0.200		82.4	70-130
Chrysene	0.188	0.020	"	0.200		94.0	70-130
Dibenz (a,h) anthracene	0.198	0.020	"	0.200		98.8	70-130
Fluoranthene	0.208	0.020	"	0.200		104	70-130
Fluorene	0.187	0.020	"	0.200		93.7	70-130
Indeno (1,2,3-cd) pyrene	0.179	0.020	"	0.200		89.6	70-130
Naphthalene	0.188	0.002	"	0.200		93.8	70-130
Phenanthrene	0.176	0.020	"	0.200		88.2	70-130
Pyrene	0.152	0.020	"	0.200		76.0	70-130
Surrogate: Fluorene-d10	200		ug/kg	200		101	60-130
Surrogate: Anthracene-d10	200		"	200		98.6	60-130
Surrogate: Pyrene-d10	160		"	200		80.8	60-130
Surrogate: Benzo (a) pyrene-d12	200		"	200		101	60-130

**Matrix Spike (B3J2641-MS1)**

**Source: Y310640-09**

Prepared: 10/26/2023 Analyzed: 11/02/2023

1-Methylnaphthalene	0.218	0.002	mg/kg	0.200	0.036	91.1	70-130
2-Methylnaphthalene	0.230	0.002	"	0.200	0.047	91.1	70-130
Acenaphthene	0.196	0.020	"	0.200	0.017	89.3	70-130
Anthracene	0.167	0.020	"	0.200	0.003	82.0	70-130
Benzo (a) anthracene	0.184	0.005	"	0.200	ND	92.0	70-130
Benzo (a) pyrene	0.182	0.020	"	0.200	ND	91.1	70-130
Benzo (b) fluoranthene	0.178	0.020	"	0.200	ND	89.1	70-130
Benzo (g,h,i) perylene	0.191	0.020	"	0.200	ND	95.6	70-130

Origins Laboratory, Inc.



The results in this report apply to the samples analyzed in accordance with the chain of custody document. This analytical report must be reproduced in its entirety.

Eagle Environmental Consulting, LLC  
8000 W 44th Ave  
Wheat Ridge CO 80033

Dan Coloccia  
Project Number: [none]  
Project: Murfin - Skyfall 2-5

**EPA 8270E (SW846) - Semivolatile Organic Compounds - Quality Control**  
**Origins Laboratory, Inc.**

Analyte	Result	Reporting Limit	Units	Spike Level	Source Result	%REC	%REC Limits	RPD	RPD Limit	Notes
---------	--------	-----------------	-------	-------------	---------------	------	-------------	-----	-----------	-------

**Batch B3J2641 - EPA 3580**

Matrix Spike (B3J2641-MS1)		Source: Y310640-09			Prepared: 10/26/2023 Analyzed: 11/02/2023					
Benzo (k) fluoranthene	0.170	0.020	mg/kg	0.200	ND	84.9	70-130			
Chrysene	0.181	0.020	"	0.200	ND	90.4	70-130			
Dibenz (a,h) anthracene	0.196	0.020	"	0.200	ND	97.8	70-130			
Fluoranthene	0.195	0.020	"	0.200	0.001	97.2	70-130			
Fluorene	0.199	0.020	"	0.200	0.019	89.9	70-130			
Indeno (1,2,3-cd) pyrene	0.166	0.020	"	0.200	ND	83.1	70-130			
Naphthalene	0.192	0.002	"	0.200	0.004	94.1	70-130			
Phenanthrene	0.190	0.020	"	0.200	0.029	80.7	70-130			
Pyrene	0.162	0.020	"	0.200	0.003	79.5	70-130			
Surrogate: Fluorene-d10	210		ug/kg	200		103	60-130			
Surrogate: Anthracene-d10	190		"	200		96.2	60-130			
Surrogate: Pyrene-d10	170		"	200		84.3	60-130			
Surrogate: Benzo (a) pyrene-d12	200		"	200		102	60-130			

Matrix Spike Dup (B3J2641-MSD1)		Source: Y310640-09			Prepared: 10/26/2023 Analyzed: 11/02/2023					
1-Methylnaphthalene	0.224	0.002	mg/kg	0.200	0.036	93.7	70-130	2.36	20	
2-Methylnaphthalene	0.239	0.002	"	0.200	0.047	96.0	70-130	4.18	20	
Acenaphthene	0.204	0.020	"	0.200	0.017	93.5	70-130	4.16	20	
Anthracene	0.173	0.020	"	0.200	0.003	85.0	70-130	3.54	20	
Benzo (a) anthracene	0.185	0.005	"	0.200	ND	92.7	70-130	0.712	20	
Benzo (a) pyrene	0.180	0.020	"	0.200	ND	89.8	70-130	1.48	20	
Benzo (b) fluoranthene	0.178	0.020	"	0.200	ND	88.9	70-130	0.150	20	
Benzo (g,h,i) perylene	0.191	0.020	"	0.200	ND	95.5	70-130	0.145	20	
Benzo (k) fluoranthene	0.165	0.020	"	0.200	ND	82.5	70-130	2.82	20	
Chrysene	0.175	0.020	"	0.200	ND	87.5	70-130	3.29	20	
Dibenz (a,h) anthracene	0.193	0.020	"	0.200	ND	96.7	70-130	1.09	20	
Fluoranthene	0.183	0.020	"	0.200	0.001	91.2	70-130	6.37	20	

Origins Laboratory, Inc.



The results in this report apply to the samples analyzed in accordance with the chain of custody document. This analytical report must be reproduced in its entirety.

Eagle Environmental Consulting, LLC  
8000 W 44th Ave  
Wheat Ridge CO 80033

Dan Coloccia  
Project Number: [none]  
Project: Murfin - Skyfall 2-5

**EPA 8270E (SW846) - Semivolatile Organic Compounds - Quality Control**  
**Origins Laboratory, Inc.**

Analyte	Result	Reporting Limit	Units	Spike Level	Source Result	%REC	%REC Limits	RPD	RPD Limit	Notes
---------	--------	-----------------	-------	-------------	---------------	------	-------------	-----	-----------	-------

**Batch B3J2641 - EPA 3580**

Matrix Spike Dup (B3J2641-MSD1)		Source: Y310640-09			Prepared: 10/26/2023 Analyzed: 11/02/2023					
Fluorene	0.206	0.020	mg/kg	0.200	0.019	93.3	70-130	3.36	20	
Indeno (1,2,3-cd) pyrene	0.177	0.020	"	0.200	ND	88.7	70-130	6.43	20	
Naphthalene	0.190	0.002	"	0.200	0.004	93.0	70-130	1.19	20	
Phenanthrene	0.205	0.020	"	0.200	0.029	87.8	70-130	7.19	20	
Pyrene	0.162	0.020	"	0.200	0.003	79.3	70-130	0.323	20	
Surrogate: Fluorene-d10	210		ug/kg	200		103	60-130			
Surrogate: Anthracene-d10	190		"	200		96.4	60-130			
Surrogate: Pyrene-d10	170		"	200		83.2	60-130			
Surrogate: Benzo (a) pyrene-d12	190		"	200		97.4	60-130			

Origins Laboratory, Inc.



*The results in this report apply to the samples analyzed in accordance with the chain of custody document. This analytical report must be reproduced in its entirety.*

Eagle Environmental Consulting, LLC  
8000 W 44th Ave  
Wheat Ridge CO 80033

Dan Coloccia  
Project Number: [none]  
Project: Murfin - Skyfall 2-5

### Notes and Definitions

- U Sample is Non-Detect.
- S-GC Surrogate recovery outside of control limits. The data was accepted based on valid recovery of the remaining surrogate.
- QR-03 The RPD value for the sample duplicate or MS/MSD was outside of QC acceptance limits due to matrix interference. QC batch accepted based on LCS and/or LCSD recovery and/or RPD values.
- QM-07 The spike recovery was outside acceptance limits for the MS and/or MSD. The batch was accepted based on acceptable LCS recovery.
- ND Analyte NOT DETECTED at or above the reporting limit
- RPD Relative Percent Difference
- All soil results are reported at a wet weight basis.

Origins Laboratory, Inc.



*The results in this report apply to the samples analyzed in accordance with the chain of custody document. This analytical report must be reproduced in its entirety.*



November 07, 2023

Eagle Environmental Consulting, LLC

Dan Coloccia

8000 W 44th Ave

Wheat Ridge CO 80033

Project Name - Murfin - Skyfall 2-5

Project Number - [none]

Attached are your analytical results for Murfin - Skyfall 2-5 received by Origins Laboratory, Inc. October 26, 2023. This project is associated with Origins project number Y310699-01.

The analytical results in the following report were analyzed under the guidelines of EPA Methods. These methods are identified as follows; "SW" are defined in SW-846, "EPA" are defined in 40CFR part 136 and "SM" are defined in the most current revision of Standard Methods For the Examination of Water and Wastewater.

The analytical results apply specifically to the samples and analyses specified per the attached Chain of Custody. As such, this report shall not be reproduced except in full, without the written approval of Origin's laboratory.

Unless otherwise noted, the analytical results for all soil samples are reported on a wet weight basis. All analytical analyses were performed under NELAP guidelines unless noted by a data qualifier.

Any holding time exceedances, deviations from the method specifications or deviations from Origins Laboratory's Standard Operating Procedures are outlined in the case narrative.

Thank you for selecting Origins for your analytical needs. Please contact us with any questions concerning this report, or if we can help with anything at all.

Origins Laboratory, Inc.  
303.433.1322  
o-squad@oelabinc.com



1725 Elk Place, Denver, CO 80211 | Phone: 303.433.1322 | Fax: 303.265.9645

Eagle Environmental Consulting, LLC

8000 W 44th Ave

Wheat Ridge CO 80033

Dan Coloccia

Project Number: [none]

Project: Murfin - Skyfall 2-5

## CROSS REFERENCE REPORT

Sample ID	Laboratory ID	Matrix	Date Sampled	Date Received
FL-B02@4'	Y310699-01	Soil	October 25, 2023 15:36	10/26/2023 10:10
SEP-B01@4'	Y310699-02	Soil	October 25, 2023 15:34	10/26/2023 10:10
AST-B01@3"	Y310699-03	Soil	October 25, 2023 15:56	10/26/2023 10:10
AST-B03@3"	Y310699-04	Soil	October 25, 2023 16:00	10/26/2023 10:10
AST-B05@3"	Y310699-05	Soil	October 25, 2023 16:04	10/26/2023 10:10
AST-B07@3"	Y310699-06	Soil	October 25, 2023 16:08	10/26/2023 10:10

Origins Laboratory, Inc.



*The results in this report apply to the samples analyzed in accordance with the chain of custody document. This analytical report must be reproduced in its entirety.*



Eagle Environmental Consulting, LLC  
8000 W 44th Ave  
Wheat Ridge CO 80033

Dan Coloccia  
Project Number: [none]  
Project: Murfin - Skyfall 2-5

Origins Laboratory

F-012207-01-R1  
Effective Date: 01/09/12

## Sample Receipt Checklist

Origins Work Order: 4310699

Client: Eagle

Client Project ID: Skyfall 2-5

Checklist Completed by: EHS

Shipped Via: HO  
(UPS, FedEx, Hand Delivered, Pick-up, etc.)

Date/time completed: 10/26/23

Airbill #: N/A

Matrix(s) Received: (Check all that apply): X Soil/Solid      Water      Other:     

Cooler Number/Temperature: 1 / 1.0 °C      /      °C      /      °C (Describe)

Thermometer ID: T004

Requirement Description	Yes	No	N/A	Comments (if any)
If samples require cooling, was the temperature between 0°C to ≤ 6°C <sup>(1)</sup> ?	<input checked="" type="checkbox"/>	<input type="checkbox"/>	<input type="checkbox"/>	
Is there ice present (document if blue ice is used)	<input checked="" type="checkbox"/>	<input type="checkbox"/>	<input type="checkbox"/>	
Are custody seals present on cooler? (if so, document in comments if they are signed and dated, broken or intact)	<input checked="" type="checkbox"/>	<input checked="" type="checkbox"/>	<input type="checkbox"/>	
Are custody seals present on each sample container? (if so, document in comments if they are signed and dated, broken or intact)	<input checked="" type="checkbox"/>	<input checked="" type="checkbox"/>	<input type="checkbox"/>	
Were all samples received intact <sup>(1)</sup> ?	<input checked="" type="checkbox"/>	<input type="checkbox"/>	<input type="checkbox"/>	
Was adequate sample volume provided <sup>(1)</sup> ?	<input checked="" type="checkbox"/>	<input type="checkbox"/>	<input type="checkbox"/>	
Are short holding time analytes or samples with HTs due within 48 hours present <sup>(1)</sup> ?	<input checked="" type="checkbox"/>	<input checked="" type="checkbox"/>	<input type="checkbox"/>	
Is a chain-of-custody (COC) present and filled out completely <sup>(1)</sup> ?	<input checked="" type="checkbox"/>	<input type="checkbox"/>	<input type="checkbox"/>	
Does the COC agree with the number and type of sample bottles received <sup>(1)</sup> ?	<input checked="" type="checkbox"/>	<input type="checkbox"/>	<input type="checkbox"/>	
Do the sample IDs on the bottle labels match the COC <sup>(1)</sup> ?	<input checked="" type="checkbox"/>	<input type="checkbox"/>	<input type="checkbox"/>	
Is the COC properly relinquished by the client with date and time recorded <sup>(1)</sup> ?	<input checked="" type="checkbox"/>	<input type="checkbox"/>	<input type="checkbox"/>	
For volatiles in water – is there headspace (> ¼ inch bubble) present? If yes, contact client and note in narrative.	<input type="checkbox"/>	<input type="checkbox"/>	<input checked="" type="checkbox"/>	
Are samples preserved that require preservation and was it checked <sup>(1)</sup> ? (note ID of confirmation instrument used in comments) / (preservation is not confirmed for subcontracted analyses in order to insure sample integrity)/(pH <2 for samples preserved with HNO <sub>3</sub> , HCL, H <sub>2</sub> SO <sub>4</sub> ) / (pH >10 for samples preserved with NaAsO <sub>2</sub> +NaOH, ZnAc+NaOH)	<input type="checkbox"/>	<input type="checkbox"/>	<input checked="" type="checkbox"/>	
Additional Comments (if any):				

<sup>(1)</sup> If NO, then contact the client before proceeding with analysis and note date/time and person contacted as well as the corrective action to in the additional comments (above) and the case narrative.

Reviewed by (Project Manager) [Signature]

Date/Time Reviewed 10/27/23

Origins Laboratory, Inc.

[Signature]

The results in this report apply to the samples analyzed in accordance with the chain of custody document. This analytical report must be reproduced in its entirety.

Eagle Environmental Consulting, LLC  
8000 W 44th Ave  
Wheat Ridge CO 80033

Dan Coloccia  
Project Number: [none]  
Project: Murfin - Skyfall 2-5

FL-B02@4'

10/25/2023 3:36:00PM

Analyte	Result	Reporting Limit	Units	Dilution	Batch	Analyst	Prepared	Analyzed	Notes
---------	--------	-----------------	-------	----------	-------	---------	----------	----------	-------

Origins Laboratory, Inc.  
Y310699-01 (Soil)

**Boron (DTPA Sorbitol)**

Boron	0.353	0.0981	mg/L	1	B3J3013	KAP	10/30/2023	10/31/2023	
-------	-------	--------	------	---	---------	-----	------------	------------	--

**DRO/ORO by EPA 8015D**

Diesel (C10-C28)	ND	25.0	mg/kg	1	B3J2701	ZZZ	10/27/2023	11/01/2023	U
Residual Range Organics (C28-C40)	ND	100	"	"	"	ZZZ	"	"	U

Surrogate: o-Terphenyl	90.2 %	50-150			"	"	"	
------------------------	--------	--------	--	--	---	---	---	--

**GBTEX+TMBs by 8260D**

1,2,4-Trimethylbenzene	ND	0.00200	mg/kg	1	B3J2705	HK	10/27/2023	10/27/2023	U
1,3,5-Trimethylbenzene	ND	0.00200	"	"	"	HK	"	"	U
Benzene	ND	0.00200	"	"	"	HK	"	"	U
Ethylbenzene	ND	0.00200	"	"	"	HK	"	"	U
Naphthalene	ND	0.00380	"	"	"	HK	"	"	U
Toluene	ND	0.00200	"	"	"	HK	"	"	U
Xylenes, total	ND	0.00200	"	"	"	HK	"	"	U
Gasoline Range Hydrocarbons	ND	0.200	"	"	"	HK	"	"	U

Surrogate: 1,2-Dichloroethane-d4	123 %	70-130			"	"	"
Surrogate: Toluene-d8	94.5 %	70-130			"	"	"
Surrogate: 4-Bromofluorobenzene	96.9 %	70-130			"	"	"

Origins Laboratory, Inc.



The results in this report apply to the samples analyzed in accordance with the chain of custody document. This analytical report must be reproduced in its entirety.

Eagle Environmental Consulting, LLC  
8000 W 44th Ave  
Wheat Ridge CO 80033

Dan Coloccia  
Project Number: [none]  
Project: Murfin - Skyfall 2-5

FL-B02@4'

10/25/2023 3:36:00PM

Analyte	Result	Reporting Limit	Units	Dilution	Batch	Analyst	Prepared	Analyzed	Notes
---------	--------	-----------------	-------	----------	-------	---------	----------	----------	-------

Origins Laboratory, Inc.  
Y310699-01 (Soil)

## Metals by Saturated Paste by EPA 6010

Calcium	5.30	0.499	meq/L	10	[CALC]	KAP	10/30/2023	11/01/2023
Magnesium	2.80	0.823	"	"	"	KAP	"	"
Sodium	0.985	0.435	"	"	"	KAP	"	"

## pH in Soil by 9045D

pH	7.90		pH Units	1	B3J3014	HJD	10/30/2023	11/01/2023
----	------	--	----------	---	---------	-----	------------	------------

## SAR by 20B Saturated Paste

SAR	0.490	0.0100	SAR	1	B3J3008	KAP	10/30/2023	11/01/2023
-----	-------	--------	-----	---	---------	-----	------------	------------

## Specific Conductance Mod. 9050A

Specific Conductance (EC)	1.07	0.00500	mmhos/cm	1	B3J3014	HJD	10/30/2023	11/01/2023
---------------------------	------	---------	----------	---	---------	-----	------------	------------

Origins Laboratory, Inc.



The results in this report apply to the samples analyzed in accordance with the chain of custody document. This analytical report must be reproduced in its entirety.

Eagle Environmental Consulting, LLC  
8000 W 44th Ave  
Wheat Ridge CO 80033

Dan Coloccia  
Project Number: [none]  
Project: Murfin - Skyfall 2-5

SEP-B01@4'

10/25/2023 3:34:00PM

Analyte	Result	Reporting Limit	Units	Dilution	Batch	Analyst	Prepared	Analyzed	Notes
---------	--------	-----------------	-------	----------	-------	---------	----------	----------	-------

**Origins Laboratory, Inc.**  
**Y310699-02 (Soil)**

**Boron (DTPA Sorbitol)**

Boron	0.371	0.0988	mg/L	1	B3J3013	KAP	10/30/2023	10/31/2023	
-------	-------	--------	------	---	---------	-----	------------	------------	--

**DRO/ORO by EPA 8015D**

Diesel (C10-C28)	ND	25.0	mg/kg	1	B3J2701	ZZZ	10/27/2023	11/01/2023	U
Residual Range Organics (C28-C40)	ND	100	"	"	"	ZZZ	"	"	U

Surrogate: o-Terphenyl	79.8 %	50-150			"	"	"	
------------------------	--------	--------	--	--	---	---	---	--

**GBTEX+TMBs by 8260D**

1,2,4-Trimethylbenzene	ND	0.00200	mg/kg	1	B3J2705	HK	10/27/2023	10/27/2023	U
1,3,5-Trimethylbenzene	ND	0.00200	"	"	"	HK	"	"	U
Benzene	ND	0.00200	"	"	"	HK	"	"	U
Ethylbenzene	ND	0.00200	"	"	"	HK	"	"	U
Naphthalene	ND	0.00380	"	"	"	HK	"	"	U
Toluene	ND	0.00200	"	"	"	HK	"	"	U
Xylenes, total	ND	0.00200	"	"	"	HK	"	"	U
Gasoline Range Hydrocarbons	ND	0.200	"	"	"	HK	"	"	U

Surrogate: 1,2-Dichloroethane-d4	119 %	70-130			"	"	"
Surrogate: Toluene-d8	94.9 %	70-130			"	"	"
Surrogate: 4-Bromofluorobenzene	96.5 %	70-130			"	"	"

Origins Laboratory, Inc.



The results in this report apply to the samples analyzed in accordance with the chain of custody document. This analytical report must be reproduced in its entirety.

Eagle Environmental Consulting, LLC  
8000 W 44th Ave  
Wheat Ridge CO 80033

Dan Coloccia  
Project Number: [none]  
Project: Murfin - Skyfall 2-5

SEP-B01@4'

10/25/2023 3:34:00PM

Analyte	Result	Reporting Limit	Units	Dilution	Batch	Analyst	Prepared	Analyzed	Notes
---------	--------	-----------------	-------	----------	-------	---------	----------	----------	-------

Origins Laboratory, Inc.  
Y310699-02 (Soil)

## Metals by Saturated Paste by EPA 6010

Calcium	3.64	0.499	meq/L	10	[CALC]	KAP	10/30/2023	11/01/2023
Magnesium	2.09	0.823	"	"	"	KAP	"	"
Sodium	0.795	0.435	"	"	"	KAP	"	"

## pH in Soil by 9045D

pH	7.85		pH Units	1	B3J3014	HJD	10/30/2023	11/01/2023
----	------	--	----------	---	---------	-----	------------	------------

## SAR by 20B Saturated Paste

SAR	0.469	0.0100	SAR	1	B3J3008	KAP	10/30/2023	11/01/2023
-----	-------	--------	-----	---	---------	-----	------------	------------

## Specific Conductance Mod. 9050A

Specific Conductance (EC)	0.800	0.00500	mmhos/cm	1	B3J3014	HJD	10/30/2023	11/01/2023
---------------------------	-------	---------	----------	---	---------	-----	------------	------------

Origins Laboratory, Inc.



The results in this report apply to the samples analyzed in accordance with the chain of custody document. This analytical report must be reproduced in its entirety.

Eagle Environmental Consulting, LLC  
8000 W 44th Ave  
Wheat Ridge CO 80033

Dan Coloccia  
Project Number: [none]  
Project: Murfin - Skyfall 2-5

AST-B01@3"

10/25/2023 3:56:00PM

Analyte	Result	Reporting Limit	Units	Dilution	Batch	Analyst	Prepared	Analyzed	Notes
---------	--------	-----------------	-------	----------	-------	---------	----------	----------	-------

Origins Laboratory, Inc.  
Y310699-03 (Soil)

## Boron (DTPA Sorbitol)

Boron	ND	1.00	mg/L	10	B3J3013	KAP	10/30/2023	10/31/2023	
-------	----	------	------	----	---------	-----	------------	------------	--

## DRO/ORO by EPA 8015D

Diesel (C10-C28)	ND	25.0	mg/kg	1	B3J2701	ZZZ	10/27/2023	11/01/2023	U
Residual Range Organics (C28-C40)	ND	100	"	"	"	ZZZ	"	"	U

Surrogate: o-Terphenyl	76.2 %	50-150			"	"	"	
------------------------	--------	--------	--	--	---	---	---	--

## GBTEX+TMBs by 8260D

1,2,4-Trimethylbenzene	ND	0.00200	mg/kg	1	B3J2705	HK	10/27/2023	10/27/2023	U
1,3,5-Trimethylbenzene	ND	0.00200	"	"	"	HK	"	"	U
Benzene	ND	0.00200	"	"	"	HK	"	"	U
Ethylbenzene	ND	0.00200	"	"	"	HK	"	"	U
Naphthalene	ND	0.00380	"	"	"	HK	"	"	U
Toluene	ND	0.00200	"	"	"	HK	"	"	U
Xylenes, total	ND	0.00200	"	"	"	HK	"	"	U
Gasoline Range Hydrocarbons	ND	0.200	"	"	"	HK	"	"	U

Surrogate: 1,2-Dichloroethane-d4	129 %	70-130			"	"	"	
Surrogate: Toluene-d8	95.7 %	70-130			"	"	"	
Surrogate: 4-Bromofluorobenzene	95.1 %	70-130			"	"	"	

Origins Laboratory, Inc.



The results in this report apply to the samples analyzed in accordance with the chain of custody document. This analytical report must be reproduced in its entirety.

Eagle Environmental Consulting, LLC  
8000 W 44th Ave  
Wheat Ridge CO 80033

Dan Coloccia  
Project Number: [none]  
Project: Murfin - Skyfall 2-5

AST-B01@3"

10/25/2023 3:56:00PM

Analyte	Result	Reporting Limit	Units	Dilution	Batch	Analyst	Prepared	Analyzed	Notes
---------	--------	-----------------	-------	----------	-------	---------	----------	----------	-------

Origins Laboratory, Inc.  
Y310699-03 (Soil)

## Metals by Saturated Paste by EPA 6010

Calcium	4.88	0.499	meq/L	10	[CALC]	KAP	10/30/2023	11/01/2023
Magnesium	2.44	0.823	"	"	"	KAP	"	"
Sodium	2.19	0.435	"	"	"	KAP	"	"

## pH in Soil by 9045D

pH	6.10		pH Units	1	B3J3014	HJD	10/30/2023	11/01/2023
----	------	--	----------	---	---------	-----	------------	------------

## SAR by 20B Saturated Paste

SAR	1.15	0.0100	SAR	1	B3J3008	KAP	10/30/2023	11/01/2023
-----	------	--------	-----	---	---------	-----	------------	------------

## Specific Conductance Mod. 9050A

Specific Conductance (EC)	1.30	0.00500	mmhos/cm	1	B3J3014	HJD	10/30/2023	11/01/2023
---------------------------	------	---------	----------	---	---------	-----	------------	------------

Origins Laboratory, Inc.



The results in this report apply to the samples analyzed in accordance with the chain of custody document. This analytical report must be reproduced in its entirety.

Eagle Environmental Consulting, LLC  
8000 W 44th Ave  
Wheat Ridge CO 80033

Dan Coloccia  
Project Number: [none]  
Project: Murfin - Skyfall 2-5

AST-B03@3"

10/25/2023 4:00:00PM

Analyte	Result	Reporting Limit	Units	Dilution	Batch	Analyst	Prepared	Analyzed	Notes
---------	--------	-----------------	-------	----------	-------	---------	----------	----------	-------

Origins Laboratory, Inc.  
Y310699-04 (Soil)

## Boron (DTPA Sorbitol)

Boron	ND	1.01	mg/L	10	B3J3013	KAP	10/30/2023	10/31/2023	
-------	----	------	------	----	---------	-----	------------	------------	--

## DRO/ORO by EPA 8015D

Diesel (C10-C28)	ND	25.0	mg/kg	1	B3J2701	ZZZ	10/27/2023	11/01/2023	U
Residual Range Organics (C28-C40)	ND	100	"	"	"	ZZZ	"	"	U

Surrogate: o-Terphenyl	78.6 %	50-150			"	"	"	
------------------------	--------	--------	--	--	---	---	---	--

## GBTEX+TMBs by 8260D

1,2,4-Trimethylbenzene	ND	0.00200	mg/kg	1	B3J2705	HK	10/27/2023	10/27/2023	U
1,3,5-Trimethylbenzene	ND	0.00200	"	"	"	HK	"	"	U
Benzene	ND	0.00200	"	"	"	HK	"	"	U
Ethylbenzene	ND	0.00200	"	"	"	HK	"	"	U
Naphthalene	ND	0.00380	"	"	"	HK	"	"	U
Toluene	ND	0.00200	"	"	"	HK	"	"	U
Xylenes, total	ND	0.00200	"	"	"	HK	"	"	U
Gasoline Range Hydrocarbons	ND	0.200	"	"	"	HK	"	"	U

Surrogate: 1,2-Dichloroethane-d4	122 %	70-130			"	"	"
Surrogate: Toluene-d8	96.1 %	70-130			"	"	"
Surrogate: 4-Bromofluorobenzene	93.7 %	70-130			"	"	"

Origins Laboratory, Inc.



The results in this report apply to the samples analyzed in accordance with the chain of custody document. This analytical report must be reproduced in its entirety.

Eagle Environmental Consulting, LLC  
8000 W 44th Ave  
Wheat Ridge CO 80033

Dan Coloccia  
Project Number: [none]  
Project: Murfin - Skyfall 2-5

AST-B03@3"

10/25/2023 4:00:00PM

Analyte	Result	Reporting Limit	Units	Dilution	Batch	Analyst	Prepared	Analyzed	Notes
---------	--------	-----------------	-------	----------	-------	---------	----------	----------	-------

Origins Laboratory, Inc.  
Y310699-04 (Soil)

## Metals by Saturated Paste by EPA 6010

Calcium	5.50	0.499	meq/L	10	[CALC]	KAP	10/30/2023	11/01/2023
Magnesium	2.36	0.823	"	"	"	KAP	"	"
Sodium	3.63	0.435	"	"	"	KAP	"	"

## pH in Soil by 9045D

pH	6.63		pH Units	1	B3J3014	HJD	10/30/2023	11/01/2023
----	------	--	----------	---	---------	-----	------------	------------

## SAR by 20B Saturated Paste

SAR	1.83	0.0100	SAR	1	B3J3008	KAP	10/30/2023	11/01/2023
-----	------	--------	-----	---	---------	-----	------------	------------

## Specific Conductance Mod. 9050A

Specific Conductance (EC)	1.50	0.00500	mmhos/cm	1	B3J3014	HJD	10/30/2023	11/01/2023
---------------------------	------	---------	----------	---	---------	-----	------------	------------

Origins Laboratory, Inc.



The results in this report apply to the samples analyzed in accordance with the chain of custody document. This analytical report must be reproduced in its entirety.

Eagle Environmental Consulting, LLC  
8000 W 44th Ave  
Wheat Ridge CO 80033

Dan Coloccia  
Project Number: [none]  
Project: Murfin - Skyfall 2-5

AST-B05@3"

10/25/2023 4:04:00PM

Analyte	Result	Reporting Limit	Units	Dilution	Batch	Analyst	Prepared	Analyzed	Notes
---------	--------	-----------------	-------	----------	-------	---------	----------	----------	-------

Origins Laboratory, Inc.  
Y310699-05 (Soil)

## Boron (DTPA Sorbitol)

Boron	ND	0.998	mg/L	10	B3J3013	KAP	10/30/2023	10/31/2023	
-------	----	-------	------	----	---------	-----	------------	------------	--

## DRO/ORO by EPA 8015D

Diesel (C10-C28)	ND	25.0	mg/kg	1	B3J2701	ZZZ	10/27/2023	11/01/2023	U
Residual Range Organics (C28-C40)	ND	100	"	"	"	ZZZ	"	"	U

Surrogate: o-Terphenyl	77.6 %	50-150			"	"	"	
------------------------	--------	--------	--	--	---	---	---	--

## GBTEX+TMBs by 8260D

1,2,4-Trimethylbenzene	ND	0.00200	mg/kg	1	B3J2705	HK	10/27/2023	10/27/2023	U
1,3,5-Trimethylbenzene	ND	0.00200	"	"	"	HK	"	"	U
Benzene	ND	0.00200	"	"	"	HK	"	"	U
Ethylbenzene	ND	0.00200	"	"	"	HK	"	"	U
Naphthalene	ND	0.00380	"	"	"	HK	"	"	U
Toluene	ND	0.00200	"	"	"	HK	"	"	U
Xylenes, total	ND	0.00200	"	"	"	HK	"	"	U
Gasoline Range Hydrocarbons	ND	0.200	"	"	"	HK	"	"	U

Surrogate: 1,2-Dichloroethane-d4	124 %	70-130			"	"	"
Surrogate: Toluene-d8	95.6 %	70-130			"	"	"
Surrogate: 4-Bromofluorobenzene	94.7 %	70-130			"	"	"

Origins Laboratory, Inc.



The results in this report apply to the samples analyzed in accordance with the chain of custody document. This analytical report must be reproduced in its entirety.

Eagle Environmental Consulting, LLC  
8000 W 44th Ave  
Wheat Ridge CO 80033

Dan Coloccia  
Project Number: [none]  
Project: Murfin - Skyfall 2-5

AST-B05@3"

10/25/2023 4:04:00PM

Analyte	Result	Reporting Limit	Units	Dilution	Batch	Analyst	Prepared	Analyzed	Notes
---------	--------	-----------------	-------	----------	-------	---------	----------	----------	-------

Origins Laboratory, Inc.  
Y310699-05 (Soil)

## Metals by Saturated Paste by EPA 6010

Calcium	12.4	0.499	meq/L	10	[CALC]	KAP	10/30/2023	11/01/2023
Magnesium	4.82	0.823	"	"	"	KAP	"	"
Sodium	12.5	0.435	"	"	"	KAP	"	"

## pH in Soil by 9045D

pH	7.50		pH Units	1	B3J3014	HJD	10/30/2023	11/01/2023
----	------	--	----------	---	---------	-----	------------	------------

## SAR by 20B Saturated Paste

SAR	4.27	0.0100	SAR	1	B3J3008	KAP	10/30/2023	11/01/2023
-----	------	--------	-----	---	---------	-----	------------	------------

## Specific Conductance Mod. 9050A

Specific Conductance (EC)	3.50	0.00500	mmhos/cm	1	B3J3014	HJD	10/30/2023	11/01/2023
---------------------------	------	---------	----------	---	---------	-----	------------	------------

Origins Laboratory, Inc.



The results in this report apply to the samples analyzed in accordance with the chain of custody document. This analytical report must be reproduced in its entirety.

Eagle Environmental Consulting, LLC  
8000 W 44th Ave  
Wheat Ridge CO 80033

Dan Coloccia  
Project Number: [none]  
Project: Murfin - Skyfall 2-5

## AST-B07@3"

10/25/2023 4:08:00PM

Analyte	Result	Reporting Limit	Units	Dilution	Batch	Analyst	Prepared	Analyzed	Notes
---------	--------	-----------------	-------	----------	-------	---------	----------	----------	-------

## Origins Laboratory, Inc. Y310699-06 (Soil)

### Boron (DTPA Sorbitol)

Boron	0.582	0.101	mg/L	1	B3J3013	KAP	10/30/2023	10/31/2023	
-------	-------	-------	------	---	---------	-----	------------	------------	--

### DRO/ORO by EPA 8015D

Diesel (C10-C28)	ND	25.0	mg/kg	1	B3J2701	ZZZ	10/27/2023	11/01/2023	U
Residual Range Organics (C28-C40)	ND	100	"	"	"	ZZZ	"	"	U

Surrogate: o-Terphenyl	80.0 %	50-150			"	"	"	
------------------------	--------	--------	--	--	---	---	---	--

### GBTEX+TMBs by 8260D

1,2,4-Trimethylbenzene	ND	0.00200	mg/kg	1	B3J2705	HK	10/27/2023	10/27/2023	U
1,3,5-Trimethylbenzene	ND	0.00200	"	"	"	HK	"	"	U
Benzene	ND	0.00200	"	"	"	HK	"	"	U
Ethylbenzene	ND	0.00200	"	"	"	HK	"	"	U
Naphthalene	ND	0.00380	"	"	"	HK	"	"	U
Toluene	ND	0.00200	"	"	"	HK	"	"	U
Xylenes, total	ND	0.00200	"	"	"	HK	"	"	U
Gasoline Range Hydrocarbons	ND	0.200	"	"	"	HK	"	"	U

Surrogate: 1,2-Dichloroethane-d4	122 %	70-130			"	"	"
Surrogate: Toluene-d8	95.3 %	70-130			"	"	"
Surrogate: 4-Bromofluorobenzene	95.2 %	70-130			"	"	"

Origins Laboratory, Inc.



The results in this report apply to the samples analyzed in accordance with the chain of custody document. This analytical report must be reproduced in its entirety.

Eagle Environmental Consulting, LLC  
8000 W 44th Ave  
Wheat Ridge CO 80033

Dan Coloccia  
Project Number: [none]  
Project: Murfin - Skyfall 2-5

AST-B07@3"

10/25/2023 4:08:00PM

Analyte	Result	Reporting Limit	Units	Dilution	Batch	Analyst	Prepared	Analyzed	Notes
---------	--------	-----------------	-------	----------	-------	---------	----------	----------	-------

Origins Laboratory, Inc.  
Y310699-06 (Soil)

## Metals by Saturated Paste by EPA 6010

Calcium	11.9	0.499	meq/L	10	[CALC]	KAP	10/30/2023	11/01/2023
Magnesium	4.57	0.823	"	"	"	KAP	"	"
Sodium	7.59	0.435	"	"	"	KAP	"	"

## pH in Soil by 9045D

pH	7.39		pH Units	1	B3J3015	HJD	10/30/2023	11/01/2023
----	------	--	----------	---	---------	-----	------------	------------

## SAR by 20B Saturated Paste

SAR	2.65	0.0100	SAR	1	B3J3009	KAP	10/30/2023	11/01/2023
-----	------	--------	-----	---	---------	-----	------------	------------

## Specific Conductance Mod. 9050A

Specific Conductance (EC)	2.79	0.00500	mmhos/cm	1	B3J3015	HJD	10/30/2023	11/01/2023
---------------------------	------	---------	----------	---	---------	-----	------------	------------

Origins Laboratory, Inc.



The results in this report apply to the samples analyzed in accordance with the chain of custody document. This analytical report must be reproduced in its entirety.

Eagle Environmental Consulting, LLC  
8000 W 44th Ave  
Wheat Ridge CO 80033

Dan Coloccia  
Project Number: [none]  
Project: Murfin - Skyfall 2-5

## Extractable Petroleum Hydrocarbons by 8015D - Quality Control Origins Laboratory, Inc.

Analyte	Result	Reporting Limit	Units	Spike Level	Source Result	%REC	%REC Limits	RPD	RPD Limit	Notes
Batch B3J2701 - EPA 3550B										
Blank (B3J2701-BLK1)					Prepared: 10/27/2023 Analyzed: 10/31/2023					
Diesel (C10-C28)	ND	25.0	mg/kg							U
Residual Range Organics (C28-C40)	ND	100	"							U
Surrogate: o-Terphenyl	22		"	24.9		87.8	50-150			

Origins Laboratory, Inc.



The results in this report apply to the samples analyzed in accordance with the chain of custody document. This analytical report must be reproduced in its entirety.

Eagle Environmental Consulting, LLC  
8000 W 44th Ave  
Wheat Ridge CO 80033

Dan Coloccia  
Project Number: [none]  
Project: Murfin - Skyfall 2-5

## Extractable Petroleum Hydrocarbons by 8015D - Quality Control Origins Laboratory, Inc.

Analyte	Result	Reporting Limit	Units	Spike Level	Source Result	%REC	%REC Limits	RPD	RPD Limit	Notes
Batch B3J2701 - EPA 3550B										
LCS (B3J2701-BS1)					Prepared: 10/27/2023 Analyzed: 10/31/2023					
Diesel (C10-C28)	1070	50.0	mg/kg	1000		107	70-130			
Residual Range Organics (C28-C40)	1140	200	"	1000		114	70-130			
Surrogate: o-Terphenyl	56		"	49.8		112	50-150			

Origins Laboratory, Inc.



The results in this report apply to the samples analyzed in accordance with the chain of custody document. This analytical report must be reproduced in its entirety.

Eagle Environmental Consulting, LLC  
8000 W 44th Ave  
Wheat Ridge CO 80033

Dan Coloccia  
Project Number: [none]  
Project: Murfin - Skyfall 2-5

## Extractable Petroleum Hydrocarbons by 8015D - Quality Control Origins Laboratory, Inc.

Analyte	Result	Reporting Limit	Units	Spike Level	Source Result	%REC	%REC Limits	RPD	RPD Limit	Notes
---------	--------	-----------------	-------	-------------	---------------	------	-------------	-----	-----------	-------

Batch B3J2701 - EPA 3550B

Matrix Spike (B3J2701-MS1)		Source: Y310693-01			Prepared: 10/27/2023 Analyzed: 10/31/2023					
Diesel (C10-C28)	1140	50.0	mg/kg	1000	ND	114	70-130			
Residual Range Organics (C28-C40)	1200	200	"	1000	ND	120	70-130			
Surrogate: o-Terphenyl	61		"	49.8		122	50-150			

Origins Laboratory, Inc.



The results in this report apply to the samples analyzed in accordance with the chain of custody document. This analytical report must be reproduced in its entirety.

Jordan A. Bynon, Project Manager

Eagle Environmental Consulting, LLC  
8000 W 44th Ave  
Wheat Ridge CO 80033

Dan Coloccia  
Project Number: [none]  
Project: Murfin - Skyfall 2-5

## Extractable Petroleum Hydrocarbons by 8015D - Quality Control Origins Laboratory, Inc.

Analyte	Result	Reporting Limit	Units	Spike Level	Source Result	%REC	%REC Limits	RPD	RPD Limit	Notes
---------	--------	-----------------	-------	-------------	---------------	------	-------------	-----	-----------	-------

Batch B3J2701 - EPA 3550B

Matrix Spike Dup (B3J2701-MSD1)		Source: Y310693-01			Prepared: 10/27/2023 Analyzed: 10/31/2023					
Diesel (C10-C28)	1050	50.0	mg/kg	1000	ND	105	70-130	8.40	35	
Residual Range Organics (C28-C40)	1110	200	"	1000	ND	111	70-130	7.56	35	
Surrogate: o-Terphenyl	51		"	49.8		103	50-150			

Origins Laboratory, Inc.



The results in this report apply to the samples analyzed in accordance with the chain of custody document. This analytical report must be reproduced in its entirety.

Jordan A. Bynon, Project Manager

Eagle Environmental Consulting, LLC  
8000 W 44th Ave  
Wheat Ridge CO 80033

Dan Coloccia  
Project Number: [none]  
Project: Murfin - Skyfall 2-5

## Extractable Petroleum Hydrocarbons by 8015D - Quality Control

### Origins Laboratory, Inc.

Analyte	Result	Reporting Limit	Units	Spike Level	Source Result	%REC	%REC Limits	RPD	RPD Limit	Notes
Batch B3J2705 - EPA 5030 (soil)										
Blank (B3J2705-BLK1)					Prepared: 10/27/2023 Analyzed: 10/27/2023					
1,2,4-Trimethylbenzene	ND	0.00200	mg/kg							U
1,3,5-Trimethylbenzene	ND	0.00200	"							U
Benzene	ND	0.00200	"							U
Ethylbenzene	ND	0.00200	"							U
Naphthalene	ND	0.00380	"							U
Toluene	ND	0.00200	"							U
Xylenes, total	ND	0.00200	"							U
Gasoline Range Hydrocarbons	ND	0.200	"							U
Surrogate: 1,2-Dichloroethane-d4	0.13		"	0.125		104	70-130			
Surrogate: Toluene-d8	0.12		"	0.125		97.7	70-130			
Surrogate: 4-Bromofluorobenzene	0.12		"	0.125		94.2	70-130			

Origins Laboratory, Inc.



The results in this report apply to the samples analyzed in accordance with the chain of custody document. This analytical report must be reproduced in its entirety.

Eagle Environmental Consulting, LLC  
8000 W 44th Ave  
Wheat Ridge CO 80033

Dan Coloccia  
Project Number: [none]  
Project: Murfin - Skyfall 2-5

**Volatile Organic Compounds by GC/MS SW846 8260D - Quality Control**  
**Origins Laboratory, Inc.**

Analyte	Result	Reporting Limit	Units	Spike Level	Source Result	%REC	%REC Limits	RPD	RPD Limit	Notes
---------	--------	-----------------	-------	-------------	---------------	------	-------------	-----	-----------	-------

**Batch B3J2705 - EPA 5030 (soil)**

**LCS (B3J2705-BS1)**

Prepared: 10/27/2023 Analyzed: 10/27/2023

1,2,4-Trimethylbenzene	0.113	0.00200	mg/kg	0.100		113	70-130			
1,3,5-Trimethylbenzene	0.115	0.00200	"	0.100		115	70-130			
Benzene	0.113	0.00200	"	0.100		113	70-130			
Ethylbenzene	0.109	0.00200	"	0.100		109	70-130			
Naphthalene	0.103	0.00380	"	0.100		103	70-130			
Toluene	0.108	0.00200	"	0.100		108	70-130			
o-Xylene	0.117	0.00200	"	0.100		117	70-130			
m,p-Xylene	0.227	0.00400	"	0.200		114	70-130			
Surrogate: 1,2-Dichloroethane-d4	0.13		"	0.125		105	70-130			
Surrogate: Toluene-d8	0.13		"	0.125		102	70-130			
Surrogate: 4-Bromofluorobenzene	0.12		"	0.125		95.2	70-130			

Origins Laboratory, Inc.



*The results in this report apply to the samples analyzed in accordance with the chain of custody document. This analytical report must be reproduced in its entirety.*

Jordan A. Bynon, Project Manager

Eagle Environmental Consulting, LLC  
8000 W 44th Ave  
Wheat Ridge CO 80033

Dan Coloccia  
Project Number: [none]  
Project: Murfin - Skyfall 2-5

## Volatile Organic Compounds by GC/MS SW846 8260D - Quality Control

### Origins Laboratory, Inc.

Analyte	Result	Reporting Limit	Units	Spike Level	Source Result	%REC	%REC Limits	RPD	RPD Limit	Notes
Batch B3J2705 - EPA 5030 (soil)										
Matrix Spike (B3J2705-MS1)		Source: Y310695-01			Prepared: 10/27/2023 Analyzed: 10/27/2023					
1,2,4-Trimethylbenzene	0.0436	0.00200	mg/kg	0.100	ND	43.6	70-130			QM-07
1,3,5-Trimethylbenzene	0.0435	0.00200	"	0.100	ND	43.5	70-130			QM-07
Benzene	0.0529	0.00200	"	0.100	ND	52.9	70-130			QM-07
Ethylbenzene	0.0463	0.00200	"	0.100	ND	46.3	70-130			QM-07
Naphthalene	0.0391	0.00380	"	0.100	0.00102	38.0	70-130			QM-07
Toluene	0.0474	0.00200	"	0.100	ND	47.4	70-130			QM-07
o-Xylene	0.0486	0.00200	"	0.100	ND	48.6	70-130			QM-07
m,p-Xylene	0.0945	0.00400	"	0.200	ND	47.2	70-130			QM-07
Surrogate: 1,2-Dichloroethane-d4	0.14		"	0.125		110	70-130			
Surrogate: Toluene-d8	0.12		"	0.125		97.6	70-130			
Surrogate: 4-Bromofluorobenzene	0.12		"	0.125		98.0	70-130			

Origins Laboratory, Inc.



The results in this report apply to the samples analyzed in accordance with the chain of custody document. This analytical report must be reproduced in its entirety.

Eagle Environmental Consulting, LLC  
8000 W 44th Ave  
Wheat Ridge CO 80033

Dan Coloccia  
Project Number: [none]  
Project: Murfin - Skyfall 2-5

**Volatile Organic Compounds by GC/MS SW846 8260D - Quality Control**  
**Origins Laboratory, Inc.**

Analyte	Result	Reporting Limit	Units	Spike Level	Source Result	%REC	%REC Limits	RPD	RPD Limit	Notes
<b>Batch B3J2705 - EPA 5030 (soil)</b>										
<b>Matrix Spike Dup (B3J2705-MSD1)</b>		<b>Source: Y310695-01</b>			Prepared: 10/27/2023 Analyzed: 10/27/2023					
1,2,4-Trimethylbenzene	0.0788	0.00200	mg/kg	0.100	ND	78.8	70-130	57.5	20	QR-03
1,3,5-Trimethylbenzene	0.0790	0.00200	"	0.100	ND	79.0	70-130	58.0	20	QR-03
Benzene	0.0863	0.00200	"	0.100	ND	86.3	70-130	47.9	20	QR-03
Ethylbenzene	0.0769	0.00200	"	0.100	ND	76.9	70-130	49.7	20	QR-03
Naphthalene	0.0774	0.00380	"	0.100	0.00102	76.3	70-130	65.8	20	QR-03
Toluene	0.0774	0.00200	"	0.100	ND	77.4	70-130	48.1	20	QR-03
o-Xylene	0.0826	0.00200	"	0.100	ND	82.6	70-130	51.9	20	QR-03
m,p-Xylene	0.159	0.00400	"	0.200	ND	79.3	70-130	50.7	20	QR-03
Surrogate: 1,2-Dichloroethane-d4	0.14		"	0.125		113	70-130			
Surrogate: Toluene-d8	0.12		"	0.125		95.8	70-130			
Surrogate: 4-Bromofluorobenzene	0.12		"	0.125		96.5	70-130			

Origins Laboratory, Inc.



*The results in this report apply to the samples analyzed in accordance with the chain of custody document. This analytical report must be reproduced in its entirety.*

Eagle Environmental Consulting, LLC  
8000 W 44th Ave  
Wheat Ridge CO 80033

Dan Coloccia  
Project Number: [none]  
Project: Murfin - Skyfall 2-5

## Volatile Organic Compounds by GC/MS SW846 8260D - Quality Control

### Origins Laboratory, Inc.

Analyte	Result	Reporting Limit	Units	Spike Level	Source Result	%REC	%REC Limits	RPD	RPD Limit	Notes
---------	--------	-----------------	-------	-------------	---------------	------	-------------	-----	-----------	-------

## Classical Chemistry Parameters - Quality Control

### Origins Laboratory, Inc.

Analyte	Result	Reporting Limit	Units	Spike Level	Source Result	%REC	%REC Limits	RPD	RPD Limit	Notes
---------	--------	-----------------	-------	-------------	---------------	------	-------------	-----	-----------	-------

#### Batch B3J3008 - Saturated Paste Metals

##### Blank (B3J3008-BLK1)

Prepared: 10/30/2023 Analyzed: 11/01/2023

Calcium PPM	ND	10.0	mg/L
SAR	ND	0.0100	SAR
Magnesium PPM	ND	10.0	mg/L
Sodium PPM	ND	10.0	"

##### Duplicate (B3J3008-DUP1)

Source: Y310644-05

Prepared: 10/30/2023 Analyzed: 11/01/2023

Calcium PPM	355	10.0	mg/L	212	50.2	50	QR-DUP
SAR	ND	0.0100	SAR	5.46		200	
Magnesium PPM	363	10.0	mg/L	197	59.1	50	QR-DUP
Sodium PPM	836	10.0	"	460	58.0	50	QR-DUP

#### Batch B3J3009 - Saturated Paste Metals

##### Blank (B3J3009-BLK1)

Prepared: 10/30/2023 Analyzed: 11/01/2023

SAR	ND	0.0100	SAR
Calcium PPM	ND	10.0	mg/L
Magnesium PPM	ND	10.0	"
Sodium PPM	ND	10.0	"

##### Duplicate (B3J3009-DUP1)

Source: Y310699-06

Prepared: 10/30/2023 Analyzed: 11/01/2023

Calcium PPM	211	10.0	mg/L	238	11.8	50	
SAR	ND	0.0100	SAR	2.65		200	

Origins Laboratory, Inc.



The results in this report apply to the samples analyzed in accordance with the chain of custody document. This analytical report must be reproduced in its entirety.

Eagle Environmental Consulting, LLC  
8000 W 44th Ave  
Wheat Ridge CO 80033

Dan Coloccia  
Project Number: [none]  
Project: Murfin - Skyfall 2-5

## Classical Chemistry Parameters - Quality Control Origins Laboratory, Inc.

Analyte	Result	Reporting Limit	Units	Spike Level	Source Result	%REC	%REC Limits	RPD	RPD Limit	Notes
<b>Batch B3J3009 - Saturated Paste Metals</b>										
<b>Duplicate (B3J3009-DUP1)</b>		<b>Source: Y310699-06</b>			Prepared: 10/30/2023 Analyzed: 11/01/2023					
Magnesium PPM	48.4	10.0	mg/L		55.6			13.9	50	
Sodium PPM	203	10.0	"		175			15.3	50	
<b>Batch B3J3013 - DTPA Sorbitol Preparation</b>										
<b>Blank (B3J3013-BLK1)</b>		Prepared: 10/30/2023 Analyzed: 10/31/2023								
Boron	ND	0.100	mg/L							
<b>Duplicate (B3J3013-DUP1)</b>		<b>Source: Y310696-01</b>			Prepared: 10/30/2023 Analyzed: 10/31/2023					
Boron	0.659	0.101	mg/L		0.608			7.97	50	

Origins Laboratory, Inc.



*The results in this report apply to the samples analyzed in accordance with the chain of custody document. This analytical report must be reproduced in its entirety.*

Eagle Environmental Consulting, LLC  
8000 W 44th Ave  
Wheat Ridge CO 80033

Dan Coloccia  
Project Number: [none]  
Project: Murfin - Skyfall 2-5

## Saturated Paste - Quality Control Origins Laboratory, Inc.

Analyte	Result	Reporting Limit	Units	Spike Level	Source Result	%REC	%REC Limits	RPD	RPD Limit	Notes
---------	--------	-----------------	-------	-------------	---------------	------	-------------	-----	-----------	-------

### Batch B3J3014 - Saturated Paste pH/EC

#### Blank (B3J3014-BLK1)

Prepared: 10/30/2023 Analyzed: 11/01/2023

Specific Conductance (EC) ND 0.00500 mmhos/cm

#### Duplicate (B3J3014-DUP1)

Source: Y310644-05

Prepared: 10/30/2023 Analyzed: 11/01/2023

Specific Conductance (EC)	6.17	0.00500	mmhos/cm	3.94	44.0	25	QR-DUP
pH	7.71		pH Units	7.76	0.646	25	

### Batch B3J3015 - Saturated Paste pH/EC

#### Blank (B3J3015-BLK1)

Prepared: 10/30/2023 Analyzed: 11/01/2023

Specific Conductance (EC) ND 0.00500 mmhos/cm

#### Duplicate (B3J3015-DUP1)

Source: Y310699-06

Prepared: 10/30/2023 Analyzed: 11/01/2023

pH	7.68		pH Units	7.39	3.85	25	
Specific Conductance (EC)	2.73	0.00500	mmhos/cm	2.79	1.88	25	

Origins Laboratory, Inc.



The results in this report apply to the samples analyzed in accordance with the chain of custody document. This analytical report must be reproduced in its entirety.

Eagle Environmental Consulting, LLC  
8000 W 44th Ave  
Wheat Ridge CO 80033

Dan Coloccia  
Project Number: [none]  
Project: Murfin - Skyfall 2-5

### Notes and Definitions

U Sample is Non-Detect.

QR-DUP RPD exceeds QC acceptance criteria, this indicates source sample is not homogenous.

QR-03 The RPD value for the sample duplicate or MS/MSD was outside of QC acceptance limits due to matrix interference. QC batch accepted based on LCS and/or LCSD recovery and/or RPD values.

QM-07 The spike recovery was outside acceptance limits for the MS and/or MSD. The batch was accepted based on acceptable LCS recovery.

ND Analyte NOT DETECTED at or above the reporting limit

RPD Relative Percent Difference

All soil results are reported at a wet weight basis.

Origins Laboratory, Inc.



*The results in this report apply to the samples analyzed in accordance with the chain of custody document. This analytical report must be reproduced in its entirety.*

Jordan A. Bynon, Project Manager



December 27, 2023

Eagle Environmental Consulting, LLC

Dan Coloccia

8000 W 44th Ave

Wheat Ridge CO 80033

Project Name - Murfin - Skyfall 2-5

Project Number - [none]

Attached are your analytical results for Murfin - Skyfall 2-5 received by Origins Laboratory, Inc. December 01, 2023. This project is associated with Origins project number Y312030-01.

The analytical results in the following report were analyzed under the guidelines of EPA Methods. These methods are identified as follows; "SW" are defined in SW-846, "EPA" are defined in 40CFR part 136 and "SM" are defined in the most current revision of Standard Methods For the Examination of Water and Wastewater.

The analytical results apply specifically to the samples and analyses specified per the attached Chain of Custody. As such, this report shall not be reproduced except in full, without the written approval of Origin's laboratory.

Unless otherwise noted, the analytical results for all soil samples are reported on a wet weight basis. All analytical analyses were performed under NELAP guidelines unless noted by a data qualifier.

Any holding time exceedances, deviations from the method specifications or deviations from Origins Laboratory's Standard Operating Procedures are outlined in the case narrative.

Thank you for selecting Origins for your analytical needs. Please contact us with any questions concerning this report, or if we can help with anything at all.

Origins Laboratory, Inc.  
303.433.1322  
o-squad@oelabinc.com



1725 Elk Place, Denver, CO 80211 | Phone: 303.433.1322 | Fax: 303.265.9645

Eagle Environmental Consulting, LLC  
8000 W 44th Ave  
Wheat Ridge CO 80033

Dan Coloccia  
Project Number: [none]  
Project: Murfin - Skyfall 2-5

## CROSS REFERENCE REPORT

Sample ID	Laboratory ID	Matrix	Date Sampled	Date Received
WH-B03@12'	Y312030-01	Soil	December 1, 2023 11:19	12/01/2023 13:46
WH-N03@9'	Y312030-02	Soil	December 1, 2023 11:20	12/01/2023 13:46
WH-S03@9'	Y312030-03	Soil	December 1, 2023 11:22	12/01/2023 13:46
WH-E03@9'	Y312030-04	Soil	December 1, 2023 11:23	12/01/2023 13:46
WH-W03@9'	Y312030-05	Soil	December 1, 2023 11:24	12/01/2023 13:46
WH-BG03@10'	Y312030-06	Soil	December 1, 2023 11:25	12/01/2023 13:46
WH-BG04@10'	Y312030-07	Soil	December 1, 2023 11:26	12/01/2023 13:46

Origins Laboratory, Inc.



Jen Pellegrini For Jordan A. Bynon, Project Manager

*The results in this report apply to the samples analyzed in accordance with the chain of custody document. This analytical report must be reproduced in its entirety.*



Eagle Environmental Consulting, LLC  
8000 W 44th Ave  
Wheat Ridge CO 80033

Dan Coloccia  
Project Number: [none]  
Project: Murfin - Skyfall 2-5

Origins Laboratory

F-012207-01-R1  
Effective Date: 01/09/12

### Sample Receipt Checklist

Origins Work Order: 4312030 Client: Eagle  
Client Project ID: Skyfall 2-5

Checklist Completed by: EHS Shipped Via: HD  
(UPS, FedEx, Hand Delivered, Pick-up, etc.)  
Date/time completed: 12/1/23 Airbill #: N/A

Matrix(s) Received: (Check all that apply): ☒ Soil/Solid ☐ Water ☐ Other: \_\_\_\_\_  
(Describe)

Cooler Number/Temperature: 1 15.7 °C 1 °C 1 °C (Describe) °C

Thermometer ID: 7004

Requirement Description	Yes	No	N/A	Comments (if any)
If samples require cooling, was the temperature between 0°C to ≤ 6°C <sup>(1)</sup> ?	<input checked="" type="checkbox"/>	<input type="checkbox"/>	<input type="checkbox"/>	
Is there ice present (document if blue ice is used)	<input checked="" type="checkbox"/>	<input type="checkbox"/>	<input type="checkbox"/>	
Are custody seals present on cooler? (if so, document in comments if they are signed and dated, broken or intact)	<input type="checkbox"/>	<input checked="" type="checkbox"/>	<input type="checkbox"/>	
Are custody seals present on each sample container? (if so, document in comments if they are signed and dated, broken or intact)	<input type="checkbox"/>	<input checked="" type="checkbox"/>	<input type="checkbox"/>	
Were all samples received intact <sup>(1)</sup> ?	<input checked="" type="checkbox"/>	<input type="checkbox"/>	<input type="checkbox"/>	
Was adequate sample volume provided <sup>(1)</sup> ?	<input checked="" type="checkbox"/>	<input type="checkbox"/>	<input type="checkbox"/>	
Are short holding time analytes or samples with HTs due within 48 hours present <sup>(1)</sup> ?	<input type="checkbox"/>	<input checked="" type="checkbox"/>	<input type="checkbox"/>	
Is a chain-of-custody (COC) present and filled out completely <sup>(1)</sup> ?	<input checked="" type="checkbox"/>	<input type="checkbox"/>	<input type="checkbox"/>	
Does the COC agree with the number and type of sample bottles received <sup>(1)</sup> ?	<input checked="" type="checkbox"/>	<input type="checkbox"/>	<input type="checkbox"/>	
Do the sample IDs on the bottle labels match the COC <sup>(1)</sup> ?	<input checked="" type="checkbox"/>	<input type="checkbox"/>	<input type="checkbox"/>	
Is the COC properly relinquished by the client with date and time recorded <sup>(1)</sup> ?	<input checked="" type="checkbox"/>	<input type="checkbox"/>	<input type="checkbox"/>	
For volatiles in water – is there headspace (> ¼ inch bubble) present? If yes, contact client and note in narrative.	<input type="checkbox"/>	<input type="checkbox"/>	<input checked="" type="checkbox"/>	
Are samples preserved that require preservation and was it checked <sup>(1)</sup> ? (note ID of confirmation instrument used in comments) / (preservation is not confirmed for subcontracted analyses in order to insure sample integrity)/(pH <2 for samples preserved with HNO <sub>3</sub> , HCL, H <sub>2</sub> SO <sub>4</sub> ) / (pH >10 for samples preserved with NaAsO <sub>2</sub> +NaOH, ZnAc+NaOH)	<input type="checkbox"/>	<input type="checkbox"/>	<input checked="" type="checkbox"/>	
Additional Comments (if any):				

<sup>(1)</sup> If NO, then contact the client before proceeding with analysis and note date/time and person contacted as well as the corrective action to in the additional comments (above) and the case narrative.

Reviewed by (Project Manager) JB Date/Time Reviewed 12-4-23

Origins Laboratory, Inc.

*Jefe Pellegrini*

Jen Pellegrini For Jordan A. Bynon, Project Manager

The results in this report apply to the samples analyzed in accordance with the chain of custody document. This analytical report must be reproduced in its entirety.

Eagle Environmental Consulting, LLC  
8000 W 44th Ave  
Wheat Ridge CO 80033

Dan Coloccia  
Project Number: [none]  
Project: Murfin - Skyfall 2-5

WH-B03@12'

12/1/2023 11:19:00AM

Analyte	Result	Min Detection Limit	Reporting Limit	Units	Dilution	Batch	Prepared	Analyzed	Notes
---------	--------	---------------------	-----------------	-------	----------	-------	----------	----------	-------

**Origins Laboratory, Inc.**  
**Y312030-01 (Soil)**

**DRO/ORO by EPA 8015D**

Diesel (C10-C28)	ND	25.0	mg/kg	1	B3L0520	12/05/2023	12/08/2023	U
Residual Range Organics (C28-C40)	ND	100	"	"	"	"	"	U

Surrogate: o-Terphenyl 79.0 % 50-150 " " "

**GBTEX+TMBs by 8260D**

Gasoline Range Hydrocarbons	ND	0.200	mg/kg	1	B3L0620	12/06/2023	12/06/2023	U
-----------------------------	----	-------	-------	---	---------	------------	------------	---

Surrogate: 1,2-Dichloroethane-d4 116 % 70-130 " " "  
Surrogate: Toluene-d8 88.4 % 70-130 " " "  
Surrogate: 4-Bromofluorobenzene 115 % 70-130 " " "

**PAH by EPA 8270E**

1-Methylnaphthalene	ND	0.002	mg/kg	1	B3L0132	12/01/2023	12/06/2023	U
2-Methylnaphthalene	ND	0.002	"	"	"	"	"	U
Acenaphthene	ND	0.020	"	"	"	"	"	U
Chrysene	ND	0.020	"	"	"	"	"	U
Fluorene	ND	0.020	"	"	"	"	"	U
Pyrene	ND	0.020	"	"	"	"	"	U

Origins Laboratory, Inc.



The results in this report apply to the samples analyzed in accordance with the chain of custody document. This analytical report must be reproduced in its entirety.

Jen Pellegrini For Jordan A. Bynon, Project Manager

Eagle Environmental Consulting, LLC  
8000 W 44th Ave  
Wheat Ridge CO 80033

Dan Coloccia  
Project Number: [none]  
Project: Murfin - Skyfall 2-5

WH-B03@12'

12/1/2023 11:19:00AM

Analyte	Result	Min Detection Limit	Reporting Limit	Units	Dilution	Batch	Prepared	Analyzed	Notes
---------	--------	---------------------	-----------------	-------	----------	-------	----------	----------	-------

Origins Laboratory, Inc.  
Y312030-01 (Soil)

## PAH by EPA 8270E

Surrogate: Fluorene-d10	101 %	60-130	B3L01 32	12/01/2023	12/06/2023
Surrogate: Anthracene-d10	84.6 %	60-130	"	"	"
Surrogate: Pyrene-d10	99.8 %	60-130	"	"	"
Surrogate: Benzo (a) pyrene-d12	107 %	60-130	"	"	"

## Total Metals by 6020B

Arsenic	5	0.855	2.5	mg/Kg	50	L721045	12/07/2023	12/20/2023	
Barium	332	0.042	0.25	"	5	"	"	12/13/2023	
Cadmium	0.275	0.026	0.25	"	"	"	"	"	
Copper	12.2	0.0805	0.25	"	"	"	"	"	
Lead	10.4	0.031	0.25	"	"	"	"	"	
Nickel	13.5	0.0635	0.25	"	"	"	"	"	
Selenium	1.59	1.03	2.5	"	50	"	"	12/20/2023	J

Origins Laboratory, Inc.



The results in this report apply to the samples analyzed in accordance with the chain of custody document. This analytical report must be reproduced in its entirety.

Jen Pellegrini For Jordan A. Bynon, Project Manager

Eagle Environmental Consulting, LLC  
8000 W 44th Ave  
Wheat Ridge CO 80033

Dan Coloccia  
Project Number: [none]  
Project: Murfin - Skyfall 2-5

WH-N03@9'

12/1/2023 11:20:00AM

Analyte	Result	Min Detection Limit	Reporting Limit	Units	Dilution	Batch	Prepared	Analyzed	Notes
---------	--------	---------------------	-----------------	-------	----------	-------	----------	----------	-------

Origins Laboratory, Inc.  
Y312030-02 (Soil)

## DRO/ORO by EPA 8015D

Diesel (C10-C28)	46.7		25.0	mg/kg	1	B3L0520	12/05/2023	12/08/2023	
Residual Range Organics (C28-C40)	ND		100	"	"	"	"	"	U

Surrogate: o-Terphenyl	73.2 %	50-150	"	"	"
------------------------	--------	--------	---	---	---

## GBTEX+TMBs by 8260D

Gasoline Range Hydrocarbons	ND	0.200	mg/kg	1	B3L0620	12/06/2023	12/06/2023	U
-----------------------------	----	-------	-------	---	---------	------------	------------	---

Surrogate: 1,2-Dichloroethane-d4	110 %	70-130	"	"	"
Surrogate: Toluene-d8	88.8 %	70-130	"	"	"
Surrogate: 4-Bromofluorobenzene	124 %	70-130	"	"	"

## PAH by EPA 8270E

1-Methylnaphthalene	ND	0.002	mg/kg	1	B3L0132	12/01/2023	12/06/2023	U
2-Methylnaphthalene	ND	0.002	"	"	"	"	"	U
Acenaphthene	ND	0.020	"	"	"	"	"	U
Chrysene	ND	0.020	"	"	"	"	"	U
Fluorene	ND	0.020	"	"	"	"	"	U
Pyrene	ND	0.020	"	"	"	"	"	U

Origins Laboratory, Inc.



The results in this report apply to the samples analyzed in accordance with the chain of custody document. This analytical report must be reproduced in its entirety.

Jen Pellegrini For Jordan A. Bynon, Project Manager

Eagle Environmental Consulting, LLC  
8000 W 44th Ave  
Wheat Ridge CO 80033

Dan Coloccia  
Project Number: [none]  
Project: Murfin - Skyfall 2-5

WH-N03@9'

12/1/2023 11:20:00AM

Analyte	Result	Min Detection Limit	Reporting Limit	Units	Dilution	Batch	Prepared	Analyzed	Notes
---------	--------	---------------------	-----------------	-------	----------	-------	----------	----------	-------

Origins Laboratory, Inc.  
Y312030-02 (Soil)

## PAH by EPA 8270E

Surrogate: Fluorene-d10	103 %	60-130	B3L01 32	12/01/2023	12/06/2023
Surrogate: Anthracene-d10	84.0 %	60-130	"	"	"
Surrogate: Pyrene-d10	98.1 %	60-130	"	"	"
Surrogate: Benzo (a) pyrene-d12	111 %	60-130	"	"	"

## Total Metals by 6020B

Arsenic	4.61	0.855	2.5	mg/Kg	50	L721045	12/07/2023	12/20/2023	
Barium	232	0.042	0.25	"	5	"	"	12/13/2023	
Cadmium	0.247	0.026	0.25	"	"	"	"	"	J
Copper	12.3	0.0805	0.25	"	"	"	"	"	
Lead	9.54	0.031	0.25	"	"	"	"	"	
Nickel	13.1	0.0635	0.25	"	"	"	"	"	
Selenium	ND	1.03	2.5	"	50	"	"	12/20/2023	

Origins Laboratory, Inc.



The results in this report apply to the samples analyzed in accordance with the chain of custody document. This analytical report must be reproduced in its entirety.

Jen Pellegrini For Jordan A. Bynon, Project Manager

Eagle Environmental Consulting, LLC  
8000 W 44th Ave  
Wheat Ridge CO 80033

Dan Coloccia  
Project Number: [none]  
Project: Murfin - Skyfall 2-5

WH-S03@9'

12/1/2023 11:22:00AM

Analyte	Result	Min Detection Limit	Reporting Limit	Units	Dilution	Batch	Prepared	Analyzed	Notes
---------	--------	---------------------	-----------------	-------	----------	-------	----------	----------	-------

**Origins Laboratory, Inc.**  
**Y312030-03 (Soil)**

**DRO/ORO by EPA 8015D**

Diesel (C10-C28)	ND	25.0	mg/kg	1	B3L0520	12/05/2023	12/08/2023	U
Residual Range Organics (C28-C40)	ND	100	"	"	"	"	"	U

Surrogate: o-Terphenyl 74.4 % 50-150 " " "

**GBTEX+TMBs by 8260D**

Gasoline Range Hydrocarbons	ND	0.200	mg/kg	1	B3L0620	12/06/2023	12/06/2023	U
-----------------------------	----	-------	-------	---	---------	------------	------------	---

Surrogate: 1,2-Dichloroethane-d4 114 % 70-130 " " "  
Surrogate: Toluene-d8 89.0 % 70-130 " " "  
Surrogate: 4-Bromofluorobenzene 104 % 70-130 " " "

**PAH by EPA 8270E**

1-Methylnaphthalene	0.008	0.002	mg/kg	1	B3L0132	12/01/2023	12/06/2023	
2-Methylnaphthalene	0.006	0.002	"	"	"	"	"	
Acenaphthene	ND	0.020	"	"	"	"	"	U
Chrysene	ND	0.020	"	"	"	"	"	U
Fluorene	ND	0.020	"	"	"	"	"	U
Pyrene	ND	0.020	"	"	"	"	"	U

Origins Laboratory, Inc.



The results in this report apply to the samples analyzed in accordance with the chain of custody document. This analytical report must be reproduced in its entirety.

Jen Pellegrini For Jordan A. Bynon, Project Manager

Eagle Environmental Consulting, LLC  
8000 W 44th Ave  
Wheat Ridge CO 80033

Dan Coloccia  
Project Number: [none]  
Project: Murfin - Skyfall 2-5

WH-S03@9'

12/1/2023 11:22:00AM

Analyte	Result	Min Detection Limit	Reporting Limit	Units	Dilution	Batch	Prepared	Analyzed	Notes
---------	--------	---------------------	-----------------	-------	----------	-------	----------	----------	-------

Origins Laboratory, Inc.  
Y312030-03 (Soil)

## PAH by EPA 8270E

Surrogate: Fluorene-d10	103 %	60-130	B3L01 32	12/01/2023	12/06/2023
Surrogate: Anthracene-d10	83.0 %	60-130	"	"	"
Surrogate: Pyrene-d10	97.0 %	60-130	"	"	"
Surrogate: Benzo (a) pyrene-d12	105 %	60-130	"	"	"

## Total Metals by 6020B

Arsenic	4.38	0.855	2.5	mg/Kg	50	L721045	12/07/2023	12/20/2023	
Barium	214	0.042	0.25	"	5	"	"	12/13/2023	
Cadmium	0.224	0.026	0.25	"	"	"	"	"	J
Copper	11.8	0.0805	0.25	"	"	"	"	"	
Lead	9.39	0.031	0.25	"	"	"	"	"	
Nickel	12.6	0.0635	0.25	"	"	"	"	"	
Selenium	1.29	1.03	2.5	"	50	"	"	12/20/2023	J

Origins Laboratory, Inc.



The results in this report apply to the samples analyzed in accordance with the chain of custody document. This analytical report must be reproduced in its entirety.

Jen Pellegrini For Jordan A. Bynon, Project Manager

Eagle Environmental Consulting, LLC  
8000 W 44th Ave  
Wheat Ridge CO 80033

Dan Coloccia  
Project Number: [none]  
Project: Murfin - Skyfall 2-5

WH-E03@9'

12/1/2023 11:23:00AM

Analyte	Result	Min Detection Limit	Reporting Limit	Units	Dilution	Batch	Prepared	Analyzed	Notes
---------	--------	---------------------	-----------------	-------	----------	-------	----------	----------	-------

Origins Laboratory, Inc.  
Y312030-04 (Soil)

## DRO/ORO by EPA 8015D

Diesel (C10-C28)	ND	25.0	mg/kg	1	B3L0520	12/05/2023	12/08/2023	U
Residual Range Organics (C28-C40)	ND	100	"	"	"	"	"	U

Surrogate: o-Terphenyl	73.7 %	50-150	"	"	"
------------------------	--------	--------	---	---	---

## GBTEX+TMBs by 8260D

Gasoline Range Hydrocarbons	ND	0.200	mg/kg	1	B3L0620	12/06/2023	12/06/2023	U
-----------------------------	----	-------	-------	---	---------	------------	------------	---

Surrogate: 1,2-Dichloroethane-d4	116 %	70-130	"	"	"
Surrogate: Toluene-d8	124 %	70-130	"	"	"
Surrogate: 4-Bromofluorobenzene	101 %	70-130	"	"	"

## PAH by EPA 8270E

1-Methylnaphthalene	ND	0.002	mg/kg	1	B3L0132	12/01/2023	12/06/2023	U
2-Methylnaphthalene	ND	0.002	"	"	"	"	"	U
Acenaphthene	ND	0.020	"	"	"	"	"	U
Chrysene	ND	0.020	"	"	"	"	"	U
Fluorene	ND	0.020	"	"	"	"	"	U
Pyrene	ND	0.020	"	"	"	"	"	U

Origins Laboratory, Inc.



The results in this report apply to the samples analyzed in accordance with the chain of custody document. This analytical report must be reproduced in its entirety.

Jen Pellegrini For Jordan A. Bynon, Project Manager

Eagle Environmental Consulting, LLC  
8000 W 44th Ave  
Wheat Ridge CO 80033

Dan Coloccia  
Project Number: [none]  
Project: Murfin - Skyfall 2-5

WH-E03@9'

12/1/2023 11:23:00AM

Analyte	Result	Min Detection Limit	Reporting Limit	Units	Dilution	Batch	Prepared	Analyzed	Notes
---------	--------	---------------------	-----------------	-------	----------	-------	----------	----------	-------

Origins Laboratory, Inc.  
Y312030-04 (Soil)

## PAH by EPA 8270E

Surrogate: Fluorene-d10	101 %		60-130			B3L01 32	12/01/2023	12/06/2023	
Surrogate: Anthracene-d10	85.4 %		60-130			"	"	"	
Surrogate: Pyrene-d10	96.2 %		60-130			"	"	"	
Surrogate: Benzo (a) pyrene-d12	104 %		60-130			"	"	"	

## Total Metals by 6020B

Arsenic	4.44	0.855	2.5	mg/Kg	50	L721045	12/07/2023	12/20/2023	
Barium	241	0.042	0.25	"	5	"	"	12/13/2023	
Cadmium	0.221	0.026	0.25	"	"	"	"	"	J
Copper	12.1	0.0805	0.25	"	"	"	"	"	
Lead	9.36	0.031	0.25	"	"	"	"	"	
Nickel	12.8	0.0635	0.25	"	"	"	"	"	
Selenium	ND	1.03	2.5	"	50	"	"	12/20/2023	

Origins Laboratory, Inc.



The results in this report apply to the samples analyzed in accordance with the chain of custody document. This analytical report must be reproduced in its entirety.

Jen Pellegrini For Jordan A. Bynon, Project Manager

Eagle Environmental Consulting, LLC  
8000 W 44th Ave  
Wheat Ridge CO 80033

Dan Coloccia  
Project Number: [none]  
Project: Murfin - Skyfall 2-5

WH-W03@9'

12/1/2023 11:24:00AM

Analyte	Result	Min Detection Limit	Reporting Limit	Units	Dilution	Batch	Prepared	Analyzed	Notes
---------	--------	---------------------	-----------------	-------	----------	-------	----------	----------	-------

**Origins Laboratory, Inc.**  
**Y312030-05 (Soil)**

**DRO/ORO by EPA 8015D**

Diesel (C10-C28)	ND	25.0	mg/kg	1	B3L0520	12/05/2023	12/08/2023	U
Residual Range Organics (C28-C40)	ND	100	"	"	"	"	"	U

Surrogate: o-Terphenyl 77.4 % 50-150 " " "

**GBTEX+TMBs by 8260D**

Gasoline Range Hydrocarbons	ND	0.200	mg/kg	1	B3L0620	12/06/2023	12/06/2023	U
-----------------------------	----	-------	-------	---	---------	------------	------------	---

Surrogate: 1,2-Dichloroethane-d4 114 % 70-130 " " "  
Surrogate: Toluene-d8 113 % 70-130 " " "  
Surrogate: 4-Bromofluorobenzene 103 % 70-130 " " "

**PAH by EPA 8270E**

1-Methylnaphthalene	0.002	0.002	mg/kg	1	B3L0132	12/01/2023	12/06/2023	
2-Methylnaphthalene	ND	0.002	"	"	"	"	"	U
Acenaphthene	ND	0.020	"	"	"	"	"	U
Chrysene	ND	0.020	"	"	"	"	"	U
Fluorene	ND	0.020	"	"	"	"	"	U
Pyrene	ND	0.020	"	"	"	"	"	U

Origins Laboratory, Inc.



The results in this report apply to the samples analyzed in accordance with the chain of custody document. This analytical report must be reproduced in its entirety.

Jen Pellegrini For Jordan A. Bynon, Project Manager

Eagle Environmental Consulting, LLC  
8000 W 44th Ave  
Wheat Ridge CO 80033

Dan Coloccia  
Project Number: [none]  
Project: Murfin - Skyfall 2-5

WH-W03@9'

12/1/2023 11:24:00AM

Analyte	Result	Min Detection Limit	Reporting Limit	Units	Dilution	Batch	Prepared	Analyzed	Notes
---------	--------	---------------------	-----------------	-------	----------	-------	----------	----------	-------

Origins Laboratory, Inc.  
Y312030-05 (Soil)

## PAH by EPA 8270E

Surrogate: Fluorene-d10	103 %	60-130	B3L01 32	12/01/2023	12/06/2023
Surrogate: Anthracene-d10	83.6 %	60-130	"	"	"
Surrogate: Pyrene-d10	100 %	60-130	"	"	"
Surrogate: Benzo (a) pyrene-d12	103 %	60-130	"	"	"

## Total Metals by 6020B

Arsenic	4.23	0.855	2.5	mg/Kg	50	L721045	12/07/2023	12/20/2023	
Barium	205	0.042	0.25	"	5	"	"	12/13/2023	
Cadmium	0.211	0.026	0.25	"	"	"	"	"	J
Copper	11	0.0805	0.25	"	"	"	"	"	
Lead	9.18	0.031	0.25	"	"	"	"	"	
Nickel	11.5	0.0635	0.25	"	"	"	"	"	
Selenium	1.15	1.03	2.5	"	50	"	"	12/20/2023	J

Origins Laboratory, Inc.



The results in this report apply to the samples analyzed in accordance with the chain of custody document. This analytical report must be reproduced in its entirety.

Jen Pellegrini For Jordan A. Bynon, Project Manager

Eagle Environmental Consulting, LLC  
8000 W 44th Ave  
Wheat Ridge CO 80033

Dan Coloccia  
Project Number: [none]  
Project: Murfin - Skyfall 2-5

WH-BG03@10'

12/1/2023 11:25:00AM

Analyte	Result	Min Detection Limit	Reporting Limit	Units	Dilution	Batch	Prepared	Analyzed	Notes
---------	--------	---------------------	-----------------	-------	----------	-------	----------	----------	-------

Waypoint Analytical, LLC.  
Y312030-06 (Soil)

## Total Metals by 6020 B

Arsenic	4.27	0.0855	0.25	mg/Kg	5	L721046	12/07/2023	12/21/2023	
Barium	157	0.042	0.25	"	"	"	"	"	
Cadmium	0.215	0.026	0.25	"	"	"	"	"	J
Copper	11.8	0.0805	0.25	"	"	"	"	"	
Lead	9.06	0.031	0.25	"	"	"	"	"	
Nickel	14	0.0635	0.25	"	"	"	"	"	
Selenium	1.05	0.103	0.25	"	"	"	"	"	

Origins Laboratory, Inc.



The results in this report apply to the samples analyzed in accordance with the chain of custody document. This analytical report must be reproduced in its entirety.

Jen Pellegrini For Jordan A. Bynon, Project Manager

Eagle Environmental Consulting, LLC  
8000 W 44th Ave  
Wheat Ridge CO 80033

Dan Coloccia  
Project Number: [none]  
Project: Murfin - Skyfall 2-5

WH-BG04@10'

12/1/2023 11:26:00AM

Analyte	Result	Min Detection Limit	Reporting Limit	Units	Dilution	Batch	Prepared	Analyzed	Notes
---------	--------	---------------------	-----------------	-------	----------	-------	----------	----------	-------

Waypoint Analytical, LLC.  
Y312030-07 (Soil)

## Total Metals by 6020 B

Arsenic	4.43	0.0855	0.25	mg/Kg	5	L721046	12/07/2023	12/21/2023	
Barium	163	0.042	0.25	"	"	"	"	"	
Cadmium	0.223	0.026	0.25	"	"	"	"	"	J
Copper	12.9	0.0805	0.25	"	"	"	"	"	
Lead	9.72	0.031	0.25	"	"	"	"	"	
Nickel	14.9	0.0635	0.25	"	"	"	"	"	
Selenium	1.17	0.103	0.25	"	"	"	"	"	

Origins Laboratory, Inc.



The results in this report apply to the samples analyzed in accordance with the chain of custody document. This analytical report must be reproduced in its entirety.

Jen Pellegrini For Jordan A. Bynon, Project Manager

Eagle Environmental Consulting, LLC  
8000 W 44th Ave  
Wheat Ridge CO 80033

Dan Coloccia  
Project Number: [none]  
Project: Murfin - Skyfall 2-5

Extractable Petroleum Hydrocarbons by 8015D - Quality Control  
Origins Laboratory, Inc.

Analyte	Result	Reporting Limit	Units	Spike Level	Source Result	%REC	%REC Limits	RPD	RPD Limit	Notes
Batch B3L0520 - EPA 3550B										
Blank (B3L0520-BLK1)					Prepared: 12/05/2023 Analyzed: 12/08/2023					
Diesel (C10-C28)	ND	25.0	mg/kg							U
Residual Range Organics (C28-C40)	ND	100	"							U
Surrogate: o-Terphenyl	20		"	24.9		79.8	50-150			

Origins Laboratory, Inc.



Jen Pellegrini For Jordan A. Bynon, Project Manager

The results in this report apply to the samples analyzed in accordance with the chain of custody document. This analytical report must be reproduced in its entirety.

Eagle Environmental Consulting, LLC  
8000 W 44th Ave  
Wheat Ridge CO 80033

Dan Coloccia  
Project Number: [none]  
Project: Murfin - Skyfall 2-5

Extractable Petroleum Hydrocarbons by 8015D - Quality Control  
Origins Laboratory, Inc.

Analyte	Result	Reporting Limit	Units	Spike Level	Source Result	%REC	%REC Limits	RPD	RPD Limit	Notes
Batch B3L0520 - EPA 3550B										
LCS (B3L0520-BS1)					Prepared: 12/05/2023 Analyzed: 12/08/2023					
Diesel (C10-C28)	751	50.0	mg/kg	1000		75.1	70-130			
Residual Range Organics (C28-C40)	851	200	"	1000		85.1	70-130			
Surrogate: o-Terphenyl	48		"	49.8		96.6	50-150			

Origins Laboratory, Inc.



Jen Pellegrini For Jordan A. Bynon, Project Manager

The results in this report apply to the samples analyzed in accordance with the chain of custody document. This analytical report must be reproduced in its entirety.

Eagle Environmental Consulting, LLC  
8000 W 44th Ave  
Wheat Ridge CO 80033

Dan Coloccia  
Project Number: [none]  
Project: Murfin - Skyfall 2-5

## Extractable Petroleum Hydrocarbons by 8015D - Quality Control Origins Laboratory, Inc.

Analyte	Result	Reporting Limit	Units	Spike Level	Source Result	%REC	%REC Limits	RPD	RPD Limit	Notes
---------	--------	-----------------	-------	-------------	---------------	------	-------------	-----	-----------	-------

Batch B3L0520 - EPA 3550B

Matrix Spike (B3L0520-MS1)		Source: Y312030-01			Prepared: 12/05/2023 Analyzed: 12/08/2023					
Diesel (C10-C28)	780	50.0	mg/kg	1000	ND	78.0	70-130			
Residual Range Organics (C28-C40)	883	200	"	1000	ND	88.3	70-130			
Surrogate: o-Terphenyl	35		"	49.8		70.5	50-150			

Origins Laboratory, Inc.



Jen Pellegrini For Jordan A. Bynon, Project Manager

The results in this report apply to the samples analyzed in accordance with the chain of custody document. This analytical report must be reproduced in its entirety.

Eagle Environmental Consulting, LLC  
8000 W 44th Ave  
Wheat Ridge CO 80033

Dan Coloccia  
Project Number: [none]  
Project: Murfin - Skyfall 2-5

## Extractable Petroleum Hydrocarbons by 8015D - Quality Control Origins Laboratory, Inc.

Analyte	Result	Reporting Limit	Units	Spike Level	Source Result	%REC	%REC Limits	RPD	RPD Limit	Notes
Batch B3L0520 - EPA 3550B										
Matrix Spike Dup (B3L0520-MSD1)		Source: Y312030-01			Prepared: 12/05/2023 Analyzed: 12/08/2023					
Diesel (C10-C28)	744	50.0	mg/kg	1000	ND	74.4	70-130	4.66	35	
Residual Range Organics (C28-C40)	859	200	"	1000	ND	85.9	70-130	2.69	35	
Surrogate: o-Terphenyl	36		"	49.8		72.0	50-150			

Origins Laboratory, Inc.



Jen Pellegrini For Jordan A. Bynon, Project Manager

The results in this report apply to the samples analyzed in accordance with the chain of custody document. This analytical report must be reproduced in its entirety.

Eagle Environmental Consulting, LLC  
8000 W 44th Ave  
Wheat Ridge CO 80033

Dan Coloccia  
Project Number: [none]  
Project: Murfin - Skyfall 2-5

## Extractable Petroleum Hydrocarbons by 8015D - Quality Control

### Origins Laboratory, Inc.

Analyte	Result	Reporting Limit	Units	Spike Level	Source Result	%REC	%REC Limits	RPD	RPD Limit	Notes
Batch B3L0620 - EPA 5030 (soil)										
Blank (B3L0620-BLK1)					Prepared: 12/06/2023 Analyzed: 12/06/2023					
1,2,4-Trimethylbenzene	ND	0.00200	mg/kg							U
1,3,5-Trimethylbenzene	ND	0.00200	"							U
Benzene	ND	0.00200	"							U
Ethylbenzene	ND	0.00200	"							U
Naphthalene	ND	0.00380	"							U
Toluene	ND	0.00200	"							U
Xylenes, total	ND	0.00200	"							U
Gasoline Range Hydrocarbons	ND	0.200	"							U
Surrogate: 1,2-Dichloroethane-d4	0.12		"	0.125		99.3	70-130			
Surrogate: Toluene-d8	0.11		"	0.125		84.9	70-130			
Surrogate: 4-Bromofluorobenzene	0.11		"	0.125		90.4	70-130			

Origins Laboratory, Inc.



Jen Pellegrini For Jordan A. Bynon, Project Manager

The results in this report apply to the samples analyzed in accordance with the chain of custody document. This analytical report must be reproduced in its entirety.

Eagle Environmental Consulting, LLC  
8000 W 44th Ave  
Wheat Ridge CO 80033

Dan Coloccia  
Project Number: [none]  
Project: Murfin - Skyfall 2-5

**Volatile Organic Compounds by GC/MS SW846 8260D - Quality Control**  
**Origins Laboratory, Inc.**

Analyte	Result	Reporting Limit	Units	Spike Level	Source Result	%REC	%REC Limits	RPD	RPD Limit	Notes
<b>Batch B3L0620 - EPA 5030 (soil)</b>										
<b>LCS (B3L0620-BS1)</b>					Prepared: 12/06/2023 Analyzed: 12/06/2023					
1,2,4-Trimethylbenzene	0.100	0.00200	mg/kg	0.100		100	70-130			
1,3,5-Trimethylbenzene	0.110	0.00200	"	0.100		110	70-130			
Benzene	0.101	0.00200	"	0.100		101	70-130			
Ethylbenzene	0.0937	0.00200	"	0.100		93.7	70-130			
Naphthalene	0.104	0.00380	"	0.100		104	70-130			
Toluene	0.113	0.00200	"	0.100		113	70-130			
o-Xylene	0.0933	0.00200	"	0.100		93.3	70-130			
m,p-Xylene	0.195	0.00400	"	0.200		97.6	70-130			
Surrogate: 1,2-Dichloroethane-d4	0.13		"	0.125		103	70-130			
Surrogate: Toluene-d8	0.14		"	0.125		114	70-130			
Surrogate: 4-Bromofluorobenzene	0.11		"	0.125		91.5	70-130			

Origins Laboratory, Inc.



Jen Pellegrini For Jordan A. Bynon, Project Manager

*The results in this report apply to the samples analyzed in accordance with the chain of custody document. This analytical report must be reproduced in its entirety.*

Eagle Environmental Consulting, LLC  
8000 W 44th Ave  
Wheat Ridge CO 80033

Dan Coloccia  
Project Number: [none]  
Project: Murfin - Skyfall 2-5

## Volatile Organic Compounds by GC/MS SW846 8260D - Quality Control

### Origins Laboratory, Inc.

Analyte	Result	Reporting Limit	Units	Spike Level	Source Result	%REC	%REC Limits	RPD	RPD Limit	Notes
Batch B3L0620 - EPA 5030 (soil)										
Matrix Spike (B3L0620-MS1)		Source: Y312030-01			Prepared: 12/06/2023 Analyzed: 12/06/2023					
1,2,4-Trimethylbenzene	0.105	0.00200	mg/kg	0.100	ND	105	70-130			
1,3,5-Trimethylbenzene	0.114	0.00200	"	0.100	ND	114	70-130			
Benzene	0.110	0.00200	"	0.100	ND	110	70-130			
Ethylbenzene	0.0905	0.00200	"	0.100	ND	90.5	70-130			
Naphthalene	0.122	0.00380	"	0.100	0.00128	121	70-130			
Toluene	0.116	0.00200	"	0.100	ND	116	70-130			
o-Xylene	0.113	0.00200	"	0.100	ND	113	70-130			
m,p-Xylene	0.199	0.00400	"	0.200	ND	99.7	70-130			
Surrogate: 1,2-Dichloroethane-d4	0.15		"	0.125		119	70-130			
Surrogate: Toluene-d8	0.15		"	0.125		117	70-130			
Surrogate: 4-Bromofluorobenzene	0.14		"	0.125		112	70-130			

Origins Laboratory, Inc.



Jen Pellegrini For Jordan A. Bynon, Project Manager

The results in this report apply to the samples analyzed in accordance with the chain of custody document. This analytical report must be reproduced in its entirety.

Eagle Environmental Consulting, LLC  
8000 W 44th Ave  
Wheat Ridge CO 80033

Dan Coloccia  
Project Number: [none]  
Project: Murfin - Skyfall 2-5

**Volatile Organic Compounds by GC/MS SW846 8260D - Quality Control**  
**Origins Laboratory, Inc.**

Analyte	Result	Reporting Limit	Units	Spike Level	Source Result	%REC	%REC Limits	RPD	RPD Limit	Notes
<b>Batch B3L0620 - EPA 5030 (soil)</b>										
<b>Matrix Spike Dup (B3L0620-MSD1)</b>					<b>Source: Y312030-01</b>					<b>Prepared: 12/06/2023 Analyzed: 12/06/2023</b>
1,2,4-Trimethylbenzene	0.110	0.00200	mg/kg	0.100	ND	110	70-130	5.21	20	
1,3,5-Trimethylbenzene	0.108	0.00200	"	0.100	ND	108	70-130	5.73	20	
Benzene	0.105	0.00200	"	0.100	ND	105	70-130	4.52	20	
Ethylbenzene	0.0841	0.00200	"	0.100	ND	84.1	70-130	7.29	20	
Naphthalene	0.102	0.00380	"	0.100	0.00128	100	70-130	18.5	20	
Toluene	0.118	0.00200	"	0.100	ND	118	70-130	1.84	20	
o-Xylene	0.0960	0.00200	"	0.100	ND	96.0	70-130	16.6	20	
m,p-Xylene	0.176	0.00400	"	0.200	ND	88.0	70-130	12.5	20	
Surrogate: 1,2-Dichloroethane-d4	0.14		"	0.125		112	70-130			
Surrogate: Toluene-d8	0.16		"	0.125		128	70-130			
Surrogate: 4-Bromofluorobenzene	0.13		"	0.125		104	70-130			

Origins Laboratory, Inc.



Jen Pellegrini For Jordan A. Bynon, Project Manager

*The results in this report apply to the samples analyzed in accordance with the chain of custody document. This analytical report must be reproduced in its entirety.*

Eagle Environmental Consulting, LLC  
8000 W 44th Ave  
Wheat Ridge CO 80033

Dan Coloccia  
Project Number: [none]  
Project: Murfin - Skyfall 2-5

## Volatile Organic Compounds by GC/MS SW846 8260D - Quality Control

### Origins Laboratory, Inc.

Analyte	Result	Reporting Limit	Units	Spike Level	Source Result	%REC	%REC Limits	RPD	RPD Limit	Notes
---------	--------	-----------------	-------	-------------	---------------	------	-------------	-----	-----------	-------

## EPA 8270E (SW846) - Semivolatile Organic Compounds - Quality Control

### Origins Laboratory, Inc.

Analyte	Result	Reporting Limit	Units	Spike Level	Source Result	%REC	%REC Limits	RPD	RPD Limit	Notes
---------	--------	-----------------	-------	-------------	---------------	------	-------------	-----	-----------	-------

#### Batch B3L0132 - EPA 3580

#### Blank (B3L0132-BLK1)

Prepared: 12/01/2023 Analyzed: 12/06/2023

1-Methylnaphthalene	ND	0.002	mg/kg							U
2-Methylnaphthalene	ND	0.002	"							U
Acenaphthene	ND	0.020	"							U
Anthracene	ND	0.020	"							U
Benzo (a) anthracene	ND	0.005	"							U
Benzo (a) pyrene	ND	0.020	"							U
Benzo (b) fluoranthene	ND	0.020	"							U
Benzo (g,h,i) perylene	ND	0.020	"							U
Benzo (k) fluoranthene	ND	0.020	"							U
Chrysene	ND	0.020	"							U
Dibenz (a,h) anthracene	ND	0.020	"							U
Fluoranthene	ND	0.020	"							U
Fluorene	ND	0.020	"							U
Indeno (1,2,3-cd) pyrene	ND	0.020	"							U
Naphthalene	ND	0.002	"							U
Phenanthrene	ND	0.020	"							U
Pyrene	ND	0.020	"							U
Surrogate: Fluorene-d10	200		ug/kg	200		102	60-130			
Surrogate: Anthracene-d10	170		"	200		82.8	60-130			
Surrogate: Pyrene-d10	200		"	200		102	60-130			
Surrogate: Benzo (a) pyrene-d12	210		"	200		106	60-130			

Origins Laboratory, Inc.



Jen Pellegrini For Jordan A. Bynon, Project Manager

The results in this report apply to the samples analyzed in accordance with the chain of custody document. This analytical report must be reproduced in its entirety.

Eagle Environmental Consulting, LLC  
8000 W 44th Ave  
Wheat Ridge CO 80033

Dan Coloccia  
Project Number: [none]  
Project: Murfin - Skyfall 2-5

**EPA 8270E (SW846) - Semivolatile Organic Compounds - Quality Control**  
**Origins Laboratory, Inc.**

Analyte	Result	Reporting Limit	Units	Spike Level	Source Result	%REC	%REC Limits	RPD	RPD Limit	Notes
---------	--------	-----------------	-------	-------------	---------------	------	-------------	-----	-----------	-------

**Batch B3L0132 - EPA 3580**

**LCS (B3L0132-BS1)**

Prepared: 12/01/2023 Analyzed: 12/06/2023

1-Methylnaphthalene	0.213	0.002	mg/kg	0.200		106	70-130
2-Methylnaphthalene	0.213	0.002	"	0.200		107	70-130
Acenaphthene	0.204	0.020	"	0.200		102	70-130
Anthracene	0.171	0.020	"	0.200		85.4	70-130
Benzo (a) anthracene	0.169	0.005	"	0.200		84.3	70-130
Benzo (a) pyrene	0.204	0.020	"	0.200		102	70-130
Benzo (b) fluoranthene	0.226	0.020	"	0.200		113	70-130
Benzo (g,h,i) perylene	0.237	0.020	"	0.200		119	70-130
Benzo (k) fluoranthene	0.216	0.020	"	0.200		108	70-130
Chrysene	0.196	0.020	"	0.200		97.9	70-130
Dibenz (a,h) anthracene	0.238	0.020	"	0.200		119	70-130
Fluoranthene	0.193	0.020	"	0.200		96.7	70-130
Fluorene	0.210	0.020	"	0.200		105	70-130
Indeno (1,2,3-cd) pyrene	0.231	0.020	"	0.200		116	70-130
Naphthalene	0.214	0.002	"	0.200		107	70-130
Phenanthrene	0.193	0.020	"	0.200		96.4	70-130
Pyrene	0.224	0.020	"	0.200		112	70-130

Surrogate: Fluorene-d10	210		ug/kg	200		104	60-130
Surrogate: Anthracene-d10	160		"	200		81.8	60-130
Surrogate: Pyrene-d10	210		"	200		107	60-130
Surrogate: Benzo (a) pyrene-d12	210		"	200		106	60-130

**Matrix Spike (B3L0132-MS1)**

**Source: Y311718-01**

Prepared: 12/01/2023 Analyzed: 12/06/2023

1-Methylnaphthalene	0.215	0.002	mg/kg	0.200	ND	108	70-130
2-Methylnaphthalene	0.214	0.002	"	0.200	ND	107	70-130
Acenaphthene	0.205	0.020	"	0.200	ND	102	70-130
Anthracene	0.170	0.020	"	0.200	ND	85.2	70-130

Origins Laboratory, Inc.



The results in this report apply to the samples analyzed in accordance with the chain of custody document. This analytical report must be reproduced in its entirety.

Jen Pellegrini For Jordan A. Bynon, Project Manager

Eagle Environmental Consulting, LLC  
8000 W 44th Ave  
Wheat Ridge CO 80033

Dan Coloccia  
Project Number: [none]  
Project: Murfin - Skyfall 2-5

**EPA 8270E (SW846) - Semivolatile Organic Compounds - Quality Control**  
**Origins Laboratory, Inc.**

Analyte	Result	Reporting Limit	Units	Spike Level	Source Result	%REC	%REC Limits	RPD	RPD Limit	Notes
---------	--------	-----------------	-------	-------------	---------------	------	-------------	-----	-----------	-------

**Batch B3L0132 - EPA 3580**

Matrix Spike (B3L0132-MS1)		Source: Y311718-01			Prepared: 12/01/2023 Analyzed: 12/06/2023					
Benzo (a) anthracene	0.168	0.005	mg/kg	0.200	ND	83.9	70-130			
Benzo (a) pyrene	0.253	0.020	"	0.200	ND	127	70-130			
Benzo (b) fluoranthene	0.295	0.020	"	0.200	ND	147	70-130			QM-07
Benzo (g,h,i) perylene	0.290	0.020	"	0.200	ND	145	70-130			QM-07
Benzo (k) fluoranthene	0.263	0.020	"	0.200	ND	131	70-130			QM-07
Chrysene	0.195	0.020	"	0.200	ND	97.4	70-130			
Dibenz (a,h) anthracene	0.295	0.020	"	0.200	ND	148	70-130			QM-07
Fluoranthene	0.190	0.020	"	0.200	ND	95.0	70-130			
Fluorene	0.211	0.020	"	0.200	ND	106	70-130			
Indeno (1,2,3-cd) pyrene	0.275	0.020	"	0.200	ND	138	70-130			QM-07
Naphthalene	0.217	0.002	"	0.200	ND	108	70-130			
Phenanthrene	0.196	0.020	"	0.200	ND	98.0	70-130			
Pyrene	0.207	0.020	"	0.200	ND	104	70-130			
Surrogate: Fluorene-d10	210		ug/kg	200		103	60-130			
Surrogate: Anthracene-d10	160		"	200		81.9	60-130			
Surrogate: Pyrene-d10	200		"	200		97.9	60-130			
Surrogate: Benzo (a) pyrene-d12	250		"	200		123	60-130			

Matrix Spike Dup (B3L0132-MSD1)		Source: Y311718-01			Prepared: 12/01/2023 Analyzed: 12/06/2023					
1-Methylnaphthalene	0.215	0.002	mg/kg	0.200	ND	107	70-130	0.415	20	
2-Methylnaphthalene	0.214	0.002	"	0.200	ND	107	70-130	0.0141	20	
Acenaphthene	0.204	0.020	"	0.200	ND	102	70-130	0.503	20	
Anthracene	0.169	0.020	"	0.200	ND	84.5	70-130	0.724	20	
Benzo (a) anthracene	0.175	0.005	"	0.200	ND	87.4	70-130	4.10	20	
Benzo (a) pyrene	0.223	0.020	"	0.200	ND	111	70-130	12.8	20	
Benzo (b) fluoranthene	0.254	0.020	"	0.200	ND	127	70-130	15.0	20	
Benzo (g,h,i) perylene	0.265	0.020	"	0.200	ND	132	70-130	9.02	20	QM-07

Origins Laboratory, Inc.



Jen Pellegrini For Jordan A. Bynon, Project Manager

The results in this report apply to the samples analyzed in accordance with the chain of custody document. This analytical report must be reproduced in its entirety.

Eagle Environmental Consulting, LLC  
8000 W 44th Ave  
Wheat Ridge CO 80033

Dan Coloccia  
Project Number: [none]  
Project: Murfin - Skyfall 2-5

**EPA 8270E (SW846) - Semivolatile Organic Compounds - Quality Control**  
**Origins Laboratory, Inc.**

Analyte	Result	Reporting Limit	Units	Spike Level	Source Result	%REC	%REC Limits	RPD	RPD Limit	Notes
---------	--------	-----------------	-------	-------------	---------------	------	-------------	-----	-----------	-------

**Batch B3L0132 - EPA 3580**

Matrix Spike Dup (B3L0132-MSD1)		Source: Y311718-01			Prepared: 12/01/2023 Analyzed: 12/06/2023					
Benzo (k) fluoranthene	0.255	0.020	mg/kg	0.200	ND	128	70-130	2.86	20	
Chrysene	0.203	0.020	"	0.200	ND	101	70-130	3.90	20	
Dibenz (a,h) anthracene	0.257	0.020	"	0.200	ND	128	70-130	14.0	20	
Fluoranthene	0.196	0.020	"	0.200	ND	98.2	70-130	3.35	20	
Fluorene	0.209	0.020	"	0.200	ND	105	70-130	0.987	20	
Indeno (1,2,3-cd) pyrene	0.244	0.020	"	0.200	ND	122	70-130	12.2	20	
Naphthalene	0.220	0.002	"	0.200	ND	110	70-130	1.33	20	
Phenanthrene	0.192	0.020	"	0.200	ND	96.2	70-130	1.90	20	
Pyrene	0.207	0.020	"	0.200	ND	104	70-130	0.191	20	
Surrogate: Fluorene-d10	210		ug/kg	200		103	60-130			
Surrogate: Anthracene-d10	170		"	200		83.1	60-130			
Surrogate: Pyrene-d10	190		"	200		97.1	60-130			
Surrogate: Benzo (a) pyrene-d12	220		"	200		109	60-130			

Origins Laboratory, Inc.



Jen Pellegrini For Jordan A. Bynon, Project Manager

The results in this report apply to the samples analyzed in accordance with the chain of custody document. This analytical report must be reproduced in its entirety.

Eagle Environmental Consulting, LLC  
8000 W 44th Ave  
Wheat Ridge CO 80033

Dan Coloccia  
Project Number: [none]  
Project: Murfin - Skyfall 2-5

## Total Metals by 6020 B - Quality Control Waypoint Analytical, LLC.

Analyte	Result	Reporting Limit	Units	Spike Level	Source Result	%REC	%REC Limits	RPD	RPD Limit	Notes
---------	--------	-----------------	-------	-------------	---------------	------	-------------	-----	-----------	-------

### Batch L721046 - 3050B

MSD (L 82122-MSD-L721046)			Source: 82122			Prepared: 12/07/2023 Analyzed: 12/21/2023				
Selenium	4.54	0.25	mg/Kg	4.63	0.544	86	75-125	6.8	80	
Nickel	5.68	0.25	"	2.31	3.44	97	75-125	4.1	80	
Lead	5.05	0.25	"	2.31	3.12	83	75-125	10.8	80	
Copper	11.2	0.25	"	2.31	3.41	337	75-125	65.4	80	*
Cadmium	0.484	0.25	"	0.463	0.0531	93	75-125	5.2	80	
Arsenic	3.15	0.25	"	2.31	0.981	94	75-125	4.3	80	
Barium	42.9	0.25	"	4.63	38	106	75-125	0.4	80	
MS (L 82122-MS-L721046)			Source: 82122			Prepared: 12/07/2023 Analyzed: 12/21/2023				
Barium	43.1	0.25	mg/Kg	4.76	38	107	75-125			
Nickel	5.92	0.25	"	2.38	3.44	104	75-125			
Arsenic	3.29	0.25	"	2.38	0.981	97	75-125			
Cadmium	0.51	0.25	"	0.476	0.0531	96	75-125			
Lead	5.63	0.25	"	2.38	3.12	105	75-125			
Selenium	4.86	0.25	"	4.76	0.544	91	75-125			
Copper	5.68	0.25	"	2.38	3.41	95	75-125			
LCS (LCS-L721046)			Prepared: 12/07/2023 Analyzed: 12/21/2023							
Arsenic	2.43	0.25	mg/Kg	2.5		97	80-120			
Barium	4.88	0.25	"	5		98	80-120			
Cadmium	0.503	0.25	"	0.5		101	80-120			
Copper	2.75	0.25	"	2.5		110	80-120			
Lead	2.84	0.25	"	2.5		114	80-120			
Nickel	2.74	0.25	"	2.5		110	80-120			
Selenium	4.68	0.25	"	5		94	80-120			
LRB (LRB-L721046)			Prepared: 12/07/2023 Analyzed: 12/21/2023							

Origins Laboratory, Inc.



Jen Pellegrini For Jordan A. Bynon, Project Manager

The results in this report apply to the samples analyzed in accordance with the chain of custody document. This analytical report must be reproduced in its entirety.

Eagle Environmental Consulting, LLC  
8000 W 44th Ave  
Wheat Ridge CO 80033

Dan Coloccia  
Project Number: [none]  
Project: Murfin - Skyfall 2-5

**Total Metals by 6020 B - Quality Control**  
**Waypoint Analytical, LLC.**

Analyte	Result	Reporting Limit	Units	Spike Level	Source Result	%REC	%REC Limits	RPD	RPD Limit	Notes
---------	--------	-----------------	-------	-------------	---------------	------	-------------	-----	-----------	-------

Batch L721046 - 3050B

LRB (LRB-L721046)

Prepared: 12/07/2023 Analyzed: 12/21/2023

Copper	ND	0.25	mg/Kg				-			
Selenium	ND	0.25	"				-			
Arsenic	ND	0.25	"				-			
Barium	ND	0.25	"				-			
Nickel	ND	0.25	"				-			
Cadmium	ND	0.25	"				-			
Lead	ND	0.25	"				-			

Origins Laboratory, Inc.



Jen Pellegrini For Jordan A. Bynon, Project Manager

*The results in this report apply to the samples analyzed in accordance with the chain of custody document. This analytical report must be reproduced in its entirety.*

Eagle Environmental Consulting, LLC  
8000 W 44th Ave  
Wheat Ridge CO 80033

Dan Coloccia  
Project Number: [none]  
Project: Murfin - Skyfall 2-5

## Total Metals by 6020B - Quality Control Waypoint Analytical, LLC.

Analyte	Result	Reporting Limit	Units	Spike Level	Source Result	%REC	%REC Limits	RPD	RPD Limit	Notes
---------	--------	-----------------	-------	-------------	---------------	------	-------------	-----	-----------	-------

### Batch L721045 - 3050B

MSD (L 82086-MSD-L721045)				Source: Y312030-05			Prepared: 12/07/2023 Analyzed: 12/20/2023			
Arsenic	7.06	2.5	mg/Kg	2.32	4.23	122	75-125	7.3	80	
Barium	251	0.25	"	4.63	205	993	75-125	13.3	80	*
Cadmium	0.7	0.25	"	0.463	0.211	106	75-125	5.5	80	
Copper	14.2	0.25	"	2.32	11	138	75-125	1.3	80	*
Lead	11.3	0.25	"	2.32	9.18	91	75-125	3.4	80	
Nickel	15.1	0.25	"	2.32	11.5	155	75-125	0.6	80	*
Selenium	4.8	2.5	"	4.63	1.15	79	75-125	25.7	80	

MS (L 82086-MS-L721045)				Source: Y312030-05			Prepared: 12/07/2023 Analyzed: 12/20/2023			
Arsenic	6.56	2.5	mg/Kg	2.47	4.23	94	75-125			
Nickel	15.2	0.25	"	2.47	11.5	150	75-125			*
Lead	11.7	0.25	"	2.47	9.18	102	75-125			
Copper	14.4	0.25	"	2.47	11	138	75-125			*
Barium	287	0.25	"	4.94	205	NR	75-125			*
Selenium	6.22	2.5	"	4.94	1.15	103	75-125			
Cadmium	0.74	0.25	"	0.494	0.211	107	75-125			

LCS (LCS-L721045)				Prepared: 12/07/2023 Analyzed: 12/13/2023						
Selenium	4.76	0.25	mg/Kg	5		95	80-120			
Nickel	2.49	0.25	"	2.5		100	80-120			
Lead	2.51	0.25	"	2.5		100	80-120			
Copper	2.63	0.25	"	2.5		105	80-120			
Cadmium	0.498	0.25	"	0.5		100	80-120			
Arsenic	2.52	0.25	"	2.5		101	80-120			
Barium	4.5	0.25	"	5		90	80-120			

LRB (LRB-L721045)				Prepared: 12/07/2023 Analyzed: 12/13/2023						
-------------------	--	--	--	---	--	--	--	--	--	--

Origins Laboratory, Inc.



Jen Pellegrini For Jordan A. Bynon, Project Manager

The results in this report apply to the samples analyzed in accordance with the chain of custody document. This analytical report must be reproduced in its entirety.

Eagle Environmental Consulting, LLC  
8000 W 44th Ave  
Wheat Ridge CO 80033

Dan Coloccia  
Project Number: [none]  
Project: Murfin - Skyfall 2-5

**Total Metals by 6020B - Quality Control**  
**Waypoint Analytical, LLC.**

Analyte	Result	Reporting Limit	Units	Spike Level	Source Result	%REC	%REC Limits	RPD	RPD Limit	Notes
---------	--------	-----------------	-------	-------------	---------------	------	-------------	-----	-----------	-------

Batch L721045 - 3050B

LRB (LRB-L721045)

Prepared: 12/07/2023 Analyzed: 12/13/2023

Arsenic	ND	0.25	mg/Kg				-			
Barium	ND	0.25	"				-			
Cadmium	ND	0.25	"				-			
Copper	ND	0.25	"				-			
Lead	ND	0.25	"				-			
Nickel	ND	0.25	"				-			
Selenium	ND	0.25	"				-			

Origins Laboratory, Inc.



*The results in this report apply to the samples analyzed in accordance with the chain of custody document. This analytical report must be reproduced in its entirety.*

Jen Pellegrini For Jordan A. Bynon, Project Manager

Eagle Environmental Consulting, LLC  
8000 W 44th Ave  
Wheat Ridge CO 80033

Dan Coloccia  
Project Number: [none]  
Project: Murfin - Skyfall 2-5

## Notes and Definitions

U Sample is Non-Detect.

QM-07 The spike recovery was outside acceptance limits for the MS and/or MSD. The batch was accepted based on acceptable LCS recovery.

J Estimated Value. Analyte below reported quantitation limit.

\* QC Failure

ND Analyte NOT DETECTED at or above the reporting limit

RPD Relative Percent Difference

All soil results are reported on a wet weight basis.

Origins Laboratory, Inc.



Jen Pellegrini For Jordan A. Bynon, Project Manager

*The results in this report apply to the samples analyzed in accordance with the chain of custody document. This analytical report must be reproduced in its entirety.*



March 11, 2024

Eagle Environmental Consulting, LLC

Dan Coloccia

8000 W 44th Ave

Wheat Ridge CO 80033

**Project Name - Murfin - Skyfall 2-5**

**Project Number - [none]**

Attached are your analytical results for Murfin - Skyfall 2-5 received by Origins Laboratory, Inc. February 28, 2024. This project is associated with Origins project number Y402696-01.

The analytical results in the following report were analyzed under the guidelines of EPA Methods. These methods are identified as follows; "SW" are defined in SW-846, "EPA" are defined in 40CFR part 136 and "SM" are defined in the most current revision of Standard Methods For the Examination of Water and Wastewater.

The analytical results apply specifically to the samples and analyses specified per the attached Chain of Custody. As such, this report shall not be reproduced except in full, without the written approval of Origin's laboratory.

Unless otherwise noted, the analytical results for all soil samples are reported on a wet weight basis. All analytical analyses were performed under NELAP guidelines unless noted by a data qualifier.

Any holding time exceedances, deviations from the method specifications or deviations from Origins Laboratory's Standard Operating Procedures are outlined in the case narrative.

Thank you for selecting Origins for your analytical needs. Please contact us with any questions concerning this report, or if we can help with anything at all.

Origins Laboratory, Inc.  
303.433.1322  
o-squad@oelabinc.com



1725 Elk Place, Denver, CO 80211 | Phone: 303.433.1322 | Fax: 303.265.9645

Eagle Environmental Consulting, LLC  
8000 W 44th Ave  
Wheat Ridge CO 80033

Dan Coloccia  
Project Number: [none]  
Project: Murfin - Skyfall 2-5

## CROSS REFERENCE REPORT

Sample ID	Laboratory ID	Matrix	Date Sampled	Date Received
WH-B04@13'	Y402696-01	Soil	February 27, 2024 15:56	02/28/2024 12:04
WH-N04@12'	Y402696-02	Soil	February 27, 2024 15:58	02/28/2024 12:04
WH-E04@12'	Y402696-03	Soil	February 27, 2024 16:00	02/28/2024 12:04
WH-S04@12'	Y402696-04	Soil	February 27, 2024 16:02	02/28/2024 12:04
WH-W04@12'	Y402696-05	Soil	February 27, 2024 16:04	02/28/2024 12:04
WH-S04@9'	Y402696-06	Soil	February 27, 2024 16:06	02/28/2024 12:04

Origins Laboratory, Inc.



*The results in this report apply to the samples analyzed in accordance with the chain of custody document. This analytical report must be reproduced in its entirety.*



Eagle Environmental Consulting, LLC  
8000 W 44th Ave  
Wheat Ridge CO 80033

Dan Coloccia  
Project Number: [none]  
Project: Murfin - Skyfall 2-5

Origins Laboratory

F-012207-01-R1  
Effective Date: 01/09/12

### Sample Receipt Checklist

Origins Work Order: 44026910

Client: Eagle

Client Project ID: Skyfall

Checklist Completed by: JH/EAS

Shipped Via: HD  
(UPS, FedEx, Hand Delivered, Pick-up, etc.)

Date/time completed: 2/22/24

Airbill #: N/A

Matrix(s) Received: (Check all that apply): ☒ Soil/Solid ☐ Water ☐ Other: \_\_\_\_\_ (Describe)

Cooler Number/Temperature: 1149 °C 1 °C 1 °C 1 °C

Thermometer ID: 7004

Requirement Description	Yes	No	N/A	Comments (if any)
If samples require cooling, was the temperature between 0°C to ≤ 6°C <sup>(1)</sup> ?	<input checked="" type="checkbox"/>	<input type="checkbox"/>	<input type="checkbox"/>	
Is there ice present (document if blue ice is used)	<input checked="" type="checkbox"/>	<input type="checkbox"/>	<input type="checkbox"/>	
Are custody seals present on cooler? (if so, document in comments if they are signed and dated, broken or intact)	<input checked="" type="checkbox"/>	<input type="checkbox"/>	<input type="checkbox"/>	
Are custody seals present on each sample container? (if so, document in comments if they are signed and dated, broken or intact)	<input checked="" type="checkbox"/>	<input type="checkbox"/>	<input type="checkbox"/>	
Were all samples received intact <sup>(1)</sup> ?	<input checked="" type="checkbox"/>	<input type="checkbox"/>	<input type="checkbox"/>	
Was adequate sample volume provided <sup>(1)</sup> ?	<input checked="" type="checkbox"/>	<input type="checkbox"/>	<input type="checkbox"/>	
Are short holding time analytes or samples with HTs due within 48 hours present <sup>(1)</sup> ?	<input checked="" type="checkbox"/>	<input type="checkbox"/>	<input type="checkbox"/>	
Is a chain-of-custody (COC) present and filled out completely <sup>(1)</sup> ?	<input checked="" type="checkbox"/>	<input type="checkbox"/>	<input type="checkbox"/>	
Does the COC agree with the number and type of sample bottles received <sup>(1)</sup> ?	<input checked="" type="checkbox"/>	<input type="checkbox"/>	<input type="checkbox"/>	
Do the sample IDs on the bottle labels match the COC <sup>(1)</sup> ?	<input checked="" type="checkbox"/>	<input type="checkbox"/>	<input type="checkbox"/>	
Is the COC properly relinquished by the client with date and time recorded <sup>(1)</sup> ?	<input checked="" type="checkbox"/>	<input type="checkbox"/>	<input type="checkbox"/>	
For volatiles in water – is there headspace (> ¼ inch bubble) present? If yes, contact client and note in narrative.	<input type="checkbox"/>	<input type="checkbox"/>	<input checked="" type="checkbox"/>	
Are samples preserved that require preservation and was it checked <sup>(1)</sup> ? (note ID of confirmation instrument used in comments) / (preservation is not confirmed for subcontracted analyses in order to insure sample integrity)/(pH <2 for samples preserved with HNO <sub>3</sub> , HCL, H <sub>2</sub> SO <sub>4</sub> ) / (pH >10 for samples preserved with NaAsO <sub>2</sub> +NaOH, ZnAc+NaOH)	<input type="checkbox"/>	<input type="checkbox"/>	<input checked="" type="checkbox"/>	
Additional Comments (if any):				

<sup>(1)</sup>If NO, then contact the client before proceeding with analysis and note date, time and person contacted as well as the corrective action to in the additional comments (above) and the case narrative.

Reviewed by (Project Manager) [Signature]

Date/Time Reviewed 2/29/24

Origins Laboratory, Inc.

[Signature]

The results in this report apply to the samples analyzed in accordance with the chain of custody document. This analytical report must be reproduced in its entirety.

Eagle Environmental Consulting, LLC  
8000 W 44th Ave  
Wheat Ridge CO 80033

Dan Coloccia  
Project Number: [none]  
Project: Murfin - Skyfall 2-5

WH-B04@13'  
2/27/2024 3:56:00PM

Analyte	Result	Reporting Limit	Units	Dilution	Batch	Analyst	Prepared	Analyzed	Notes
---------	--------	-----------------	-------	----------	-------	---------	----------	----------	-------

Origins Laboratory, Inc.  
Y402696-01 (Soil)

### DRO/ORO by EPA 8015D

Diesel (C10-C28)	ND	25.0	mg/kg	1	B4B2937	ZZZ	02/29/2024	03/09/2024	U
Residual Range Organics (C28-C40)	ND	100	"	"	"	ZZZ	"	"	U

Surrogate: o-Terphenyl 93.8 % 50-150 " " "

### GBTEX+TMBs by 8260D

Gasoline Range Hydrocarbons	ND	0.200	mg/kg	1	B4B2931	HK	02/29/2024	02/29/2024	U
-----------------------------	----	-------	-------	---	---------	----	------------	------------	---

Surrogate: 1,2-Dichloroethane-d4 88.1 % 70-130 " " "

Surrogate: Toluene-d8 96.0 % 70-130 " " "

Surrogate: 4-Bromofluorobenzene 97.1 % 70-130 " " "

### PAH by EPA 8270E

1-Methylnaphthalene	ND	0.002	mg/kg	1	B4C0102	agile	03/01/2024	03/01/2024	U
2-Methylnaphthalene	ND	0.002	"	"	"	agile	"	"	U
Acenaphthene	ND	0.020	"	"	"	agile	"	"	U
Chrysene	ND	0.020	"	"	"	agile	"	"	U
Fluorene	ND	0.020	"	"	"	agile	"	"	U
Pyrene	ND	0.020	"	"	"	agile	"	"	U

Surrogate: Fluorene-d10 94.8 % 60-130 " " "

Surrogate: Anthracene-d10 101 % 60-130 " " "

Surrogate: Pyrene-d10 104 % 60-130 " " "

Origins Laboratory, Inc.



The results in this report apply to the samples analyzed in accordance with the chain of custody document. This analytical report must be reproduced in its entirety.

Eagle Environmental Consulting, LLC  
8000 W 44th Ave  
Wheat Ridge CO 80033

Dan Coloccia  
Project Number: [none]  
Project: Murfin - Skyfall 2-5

WH-B04@13'  
2/27/2024 3:56:00PM

Analyte	Result	Reporting Limit	Units	Dilution	Batch	Analyst	Prepared	Analyzed	Notes
---------	--------	-----------------	-------	----------	-------	---------	----------	----------	-------

Origins Laboratory, Inc.  
Y402696-01 (Soil)

## PAH by EPA 8270E

Surrogate: Benzo (a) pyrene-d12	102 %	60-130			B4C01 02	03/01/2024	03/01/2024
---------------------------------	-------	--------	--	--	-------------	------------	------------

## Table 915 metals by EPA 6020B

Arsenic	6.62	0.273	mg/kg	10	B4B2740	KMC	02/28/2024	03/04/2024
Barium	451	9.41	"	"	"	KMC	"	"
Cadmium	0.273	0.0941	"	"	"	KMC	"	"
Copper	ND	9.41	"	"	"	KMC	"	"
Lead	9.77	0.941	"	"	"	KMC	"	"
Nickel	12.1	0.941	"	"	"	KMC	"	"
Selenium	ND	0.245	"	"	"	KMC	"	"

Origins Laboratory, Inc.



The results in this report apply to the samples analyzed in accordance with the chain of custody document. This analytical report must be reproduced in its entirety.

Eagle Environmental Consulting, LLC  
8000 W 44th Ave  
Wheat Ridge CO 80033

Dan Coloccia  
Project Number: [none]  
Project: Murfin - Skyfall 2-5

WH-N04@12'  
2/27/2024 3:58:00PM

Analyte	Result	Reporting Limit	Units	Dilution	Batch	Analyst	Prepared	Analyzed	Notes
---------	--------	-----------------	-------	----------	-------	---------	----------	----------	-------

Origins Laboratory, Inc.  
Y402696-02 (Soil)

### DRO/ORO by EPA 8015D

Diesel (C10-C28)	ND	25.0	mg/kg	1	B4B2937	ZZZ	02/29/2024	03/09/2024	U
Residual Range Organics (C28-C40)	ND	100	"	"	"	ZZZ	"	"	U

Surrogate: o-Terphenyl 91.6 % 50-150 " " "

### GBTEX+TMBs by 8260D

Gasoline Range Hydrocarbons	ND	0.200	mg/kg	1	B4B2931	HK	02/29/2024	02/29/2024	U
-----------------------------	----	-------	-------	---	---------	----	------------	------------	---

Surrogate: 1,2-Dichloroethane-d4 88.4 % 70-130 " " "

Surrogate: Toluene-d8 96.7 % 70-130 " " "

Surrogate: 4-Bromofluorobenzene 97.9 % 70-130 " " "

### PAH by EPA 8270E

1-Methylnaphthalene	ND	0.002	mg/kg	1	B4C0102	agile	03/01/2024	03/01/2024	U
2-Methylnaphthalene	ND	0.002	"	"	"	agile	"	"	U
Acenaphthene	ND	0.020	"	"	"	agile	"	"	U
Chrysene	ND	0.020	"	"	"	agile	"	"	U
Fluorene	ND	0.020	"	"	"	agile	"	"	U
Pyrene	ND	0.020	"	"	"	agile	"	"	U

Surrogate: Fluorene-d10 92.9 % 60-130 " " "

Surrogate: Anthracene-d10 92.9 % 60-130 " " "

Surrogate: Pyrene-d10 104 % 60-130 " " "

Origins Laboratory, Inc.



The results in this report apply to the samples analyzed in accordance with the chain of custody document. This analytical report must be reproduced in its entirety.

Eagle Environmental Consulting, LLC  
8000 W 44th Ave  
Wheat Ridge CO 80033

Dan Coloccia  
Project Number: [none]  
Project: Murfin - Skyfall 2-5

WH-N04@12'  
2/27/2024 3:58:00PM

Analyte	Result	Reporting Limit	Units	Dilution	Batch	Analyst	Prepared	Analyzed	Notes
---------	--------	-----------------	-------	----------	-------	---------	----------	----------	-------

Origins Laboratory, Inc.  
Y402696-02 (Soil)

## PAH by EPA 8270E

Surrogate: Benzo (a) pyrene-d12	104 %	60-130		B4C01 02	03/01/2024	03/01/2024
---------------------------------	-------	--------	--	-------------	------------	------------

## Table 915 metals by EPA 6020B

Arsenic	7.05	0.275	mg/kg	10	B4B2740	KMC	02/28/2024	03/04/2024
Barium	539	9.49	"	"	"	KMC	"	"
Cadmium	0.322	0.0949	"	"	"	KMC	"	"
Copper	10.7	9.49	"	"	"	KMC	"	"
Lead	13.2	0.949	"	"	"	KMC	"	"
Nickel	15.3	0.949	"	"	"	KMC	"	"
Selenium	ND	0.247	"	"	"	KMC	"	"

Origins Laboratory, Inc.



The results in this report apply to the samples analyzed in accordance with the chain of custody document. This analytical report must be reproduced in its entirety.

Eagle Environmental Consulting, LLC  
8000 W 44th Ave  
Wheat Ridge CO 80033

Dan Coloccia  
Project Number: [none]  
Project: Murfin - Skyfall 2-5

WH-E04@12'  
2/27/2024 4:00:00PM

Analyte	Result	Reporting Limit	Units	Dilution	Batch	Analyst	Prepared	Analyzed	Notes
---------	--------	-----------------	-------	----------	-------	---------	----------	----------	-------

Origins Laboratory, Inc.  
Y402696-03 (Soil)

### DRO/ORO by EPA 8015D

Diesel (C10-C28)	ND	25.0	mg/kg	1	B4B2937	ZZZ	02/29/2024	03/09/2024	U
Residual Range Organics (C28-C40)	ND	100	"	"	"	ZZZ	"	"	U

Surrogate: o-Terphenyl 101 % 50-150 " " "

### GBTEX+TMBs by 8260D

Gasoline Range Hydrocarbons	ND	0.200	mg/kg	1	B4B2931	HK	02/29/2024	02/29/2024	U
-----------------------------	----	-------	-------	---	---------	----	------------	------------	---

Surrogate: 1,2-Dichloroethane-d4 88.6 % 70-130 " " "  
Surrogate: Toluene-d8 97.7 % 70-130 " " "  
Surrogate: 4-Bromofluorobenzene 98.6 % 70-130 " " "

### PAH by EPA 8270E

1-Methylnaphthalene	ND	0.002	mg/kg	1	B4C0102	agile	03/01/2024	03/01/2024	U
2-Methylnaphthalene	ND	0.002	"	"	"	agile	"	"	U
Acenaphthene	ND	0.020	"	"	"	agile	"	"	U
Chrysene	ND	0.020	"	"	"	agile	"	"	U
Fluorene	ND	0.020	"	"	"	agile	"	"	U
Pyrene	ND	0.020	"	"	"	agile	"	"	U

Surrogate: Fluorene-d10 98.7 % 60-130 " " "  
Surrogate: Anthracene-d10 96.3 % 60-130 " " "  
Surrogate: Pyrene-d10 102 % 60-130 " " "

Origins Laboratory, Inc.



The results in this report apply to the samples analyzed in accordance with the chain of custody document. This analytical report must be reproduced in its entirety.

Eagle Environmental Consulting, LLC  
8000 W 44th Ave  
Wheat Ridge CO 80033

Dan Coloccia  
Project Number: [none]  
Project: Murfin - Skyfall 2-5

WH-E04@12'  
2/27/2024 4:00:00PM

Analyte	Result	Reporting Limit	Units	Dilution	Batch	Analyst	Prepared	Analyzed	Notes
---------	--------	-----------------	-------	----------	-------	---------	----------	----------	-------

Origins Laboratory, Inc.  
Y402696-03 (Soil)

## PAH by EPA 8270E

Surrogate: Benzo (a) pyrene-d12	104 %	60-130	B4C01 02	03/01/2024	03/01/2024
---------------------------------	-------	--------	-------------	------------	------------

## Table 915 metals by EPA 6020B

Arsenic	7.17	0.253	mg/kg	10	B4B2740	KMC	02/28/2024	03/04/2024
Barium	326	8.72	"	"	"	KMC	"	"
Cadmium	0.335	0.0872	"	"	"	KMC	"	"
Copper	10.8	8.72	"	"	"	KMC	"	"
Lead	13.8	0.872	"	"	"	KMC	"	"
Nickel	15.3	0.872	"	"	"	KMC	"	"
Selenium	ND	0.227	"	"	"	KMC	"	"

Origins Laboratory, Inc.



The results in this report apply to the samples analyzed in accordance with the chain of custody document. This analytical report must be reproduced in its entirety.

Eagle Environmental Consulting, LLC  
8000 W 44th Ave  
Wheat Ridge CO 80033

Dan Coloccia  
Project Number: [none]  
Project: Murfin - Skyfall 2-5

WH-S04@12'  
2/27/2024 4:02:00PM

Analyte	Result	Reporting Limit	Units	Dilution	Batch	Analyst	Prepared	Analyzed	Notes
---------	--------	-----------------	-------	----------	-------	---------	----------	----------	-------

Origins Laboratory, Inc.  
Y402696-04 (Soil)

### DRO/ORO by EPA 8015D

Diesel (C10-C28)	ND	25.0	mg/kg	1	B4B2937	ZZZ	02/29/2024	03/09/2024	U
Residual Range Organics (C28-C40)	ND	100	"	"	"	ZZZ	"	"	U

Surrogate: o-Terphenyl 92.9 % 50-150 " " "

### GBTEX+TMBs by 8260D

Gasoline Range Hydrocarbons	ND	0.200	mg/kg	1	B4B2931	HK	02/29/2024	02/29/2024	U
-----------------------------	----	-------	-------	---	---------	----	------------	------------	---

Surrogate: 1,2-Dichloroethane-d4 89.5 % 70-130 " " "

Surrogate: Toluene-d8 96.6 % 70-130 " " "

Surrogate: 4-Bromofluorobenzene 96.9 % 70-130 " " "

### PAH by EPA 8270E

1-Methylnaphthalene	ND	0.002	mg/kg	1	B4C0102	agile	03/01/2024	03/01/2024	U
2-Methylnaphthalene	ND	0.002	"	"	"	agile	"	"	U
Acenaphthene	ND	0.020	"	"	"	agile	"	"	U
Chrysene	ND	0.020	"	"	"	agile	"	"	U
Fluorene	ND	0.020	"	"	"	agile	"	"	U
Pyrene	ND	0.020	"	"	"	agile	"	"	U

Surrogate: Fluorene-d10 97.6 % 60-130 " " "

Surrogate: Anthracene-d10 99.0 % 60-130 " " "

Surrogate: Pyrene-d10 93.4 % 60-130 " " "

Origins Laboratory, Inc.



The results in this report apply to the samples analyzed in accordance with the chain of custody document. This analytical report must be reproduced in its entirety.

Eagle Environmental Consulting, LLC  
8000 W 44th Ave  
Wheat Ridge CO 80033

Dan Coloccia  
Project Number: [none]  
Project: Murfin - Skyfall 2-5

WH-S04@12'  
2/27/2024 4:02:00PM

Analyte	Result	Reporting Limit	Units	Dilution	Batch	Analyst	Prepared	Analyzed	Notes
---------	--------	-----------------	-------	----------	-------	---------	----------	----------	-------

Origins Laboratory, Inc.  
Y402696-04 (Soil)

## PAH by EPA 8270E

Surrogate: Benzo (a) pyrene-d12	94.0 %	60-130			B4C01 02	03/01/2024	03/01/2024
---------------------------------	--------	--------	--	--	-------------	------------	------------

## Table 915 metals by EPA 6020B

Arsenic	6.70	0.259	mg/kg	10	B4B2740	KMC	02/28/2024	03/04/2024
Barium	3730	8.92	"	"	"	KMC	"	"
Cadmium	0.314	0.0892	"	"	"	KMC	"	"
Copper	ND	8.92	"	"	"	KMC	"	"
Lead	8.90	0.892	"	"	"	KMC	"	"
Nickel	11.1	0.892	"	"	"	KMC	"	"
Selenium	ND	0.232	"	"	"	KMC	"	"

Origins Laboratory, Inc.



The results in this report apply to the samples analyzed in accordance with the chain of custody document. This analytical report must be reproduced in its entirety.

Eagle Environmental Consulting, LLC  
8000 W 44th Ave  
Wheat Ridge CO 80033

Dan Coloccia  
Project Number: [none]  
Project: Murfin - Skyfall 2-5

WH-W04@12'  
2/27/2024 4:04:00PM

Analyte	Result	Reporting Limit	Units	Dilution	Batch	Analyst	Prepared	Analyzed	Notes
---------	--------	-----------------	-------	----------	-------	---------	----------	----------	-------

Origins Laboratory, Inc.  
Y402696-05 (Soil)

### DRO/ORO by EPA 8015D

Diesel (C10-C28)	ND	25.0	mg/kg	1	B4B2937	ZZZ	02/29/2024	03/09/2024	U
Residual Range Organics (C28-C40)	ND	100	"	"	"	ZZZ	"	"	U

Surrogate: o-Terphenyl 91.4 % 50-150 " " "

### GBTEX+TMBs by 8260D

Gasoline Range Hydrocarbons	ND	0.200	mg/kg	1	B4B2931	HK	02/29/2024	02/29/2024	U
-----------------------------	----	-------	-------	---	---------	----	------------	------------	---

Surrogate: 1,2-Dichloroethane-d4 92.1 % 70-130 " " "  
Surrogate: Toluene-d8 94.9 % 70-130 " " "  
Surrogate: 4-Bromofluorobenzene 97.9 % 70-130 " " "

### PAH by EPA 8270E

1-Methylnaphthalene	ND	0.002	mg/kg	1	B4C0102	agile	03/01/2024	03/01/2024	U
2-Methylnaphthalene	ND	0.002	"	"	"	agile	"	"	U
Acenaphthene	ND	0.020	"	"	"	agile	"	"	U
Chrysene	ND	0.020	"	"	"	agile	"	"	U
Fluorene	ND	0.020	"	"	"	agile	"	"	U
Pyrene	ND	0.020	"	"	"	agile	"	"	U

Surrogate: Fluorene-d10 98.1 % 60-130 " " "  
Surrogate: Anthracene-d10 98.3 % 60-130 " " "  
Surrogate: Pyrene-d10 109 % 60-130 " " "

Origins Laboratory, Inc.



The results in this report apply to the samples analyzed in accordance with the chain of custody document. This analytical report must be reproduced in its entirety.

Eagle Environmental Consulting, LLC  
8000 W 44th Ave  
Wheat Ridge CO 80033

Dan Coloccia  
Project Number: [none]  
Project: Murfin - Skyfall 2-5

WH-W04@12'  
2/27/2024 4:04:00PM

Analyte	Result	Reporting Limit	Units	Dilution	Batch	Analyst	Prepared	Analyzed	Notes
---------	--------	-----------------	-------	----------	-------	---------	----------	----------	-------

Origins Laboratory, Inc.  
Y402696-05 (Soil)

## PAH by EPA 8270E

Surrogate: Benzo (a) pyrene-d12	96.3 %	60-130			B4C01 02	03/01/2024	03/01/2024
---------------------------------	--------	--------	--	--	-------------	------------	------------

## Table 915 metals by EPA 6020B

Arsenic	7.24	0.278	mg/kg	10	B4B2740	KMC	02/28/2024	03/04/2024
Barium	896	9.60	"	"	"	KMC	"	"
Cadmium	0.314	0.0960	"	"	"	KMC	"	"
Copper	ND	9.60	"	"	"	KMC	"	"
Lead	11.5	0.960	"	"	"	KMC	"	"
Nickel	14.4	0.960	"	"	"	KMC	"	"
Selenium	ND	0.250	"	"	"	KMC	"	"

Origins Laboratory, Inc.



The results in this report apply to the samples analyzed in accordance with the chain of custody document. This analytical report must be reproduced in its entirety.

Eagle Environmental Consulting, LLC  
8000 W 44th Ave  
Wheat Ridge CO 80033

Dan Coloccia  
Project Number: [none]  
Project: Murfin - Skyfall 2-5

WH-S04@9'  
2/27/2024 4:06:00PM

Analyte	Result	Reporting Limit	Units	Dilution	Batch	Analyst	Prepared	Analyzed	Notes
---------	--------	-----------------	-------	----------	-------	---------	----------	----------	-------

Origins Laboratory, Inc.  
Y402696-06 (Soil)

### DRO/ORO by EPA 8015D

Diesel (C10-C28)	ND	25.0	mg/kg	1	B4B2937	ZZZ	02/29/2024	03/09/2024	U
Residual Range Organics (C28-C40)	ND	100	"	"	"	ZZZ	"	"	U

Surrogate: o-Terphenyl 101 % 50-150 " " "

### GBTEX+TMBs by 8260D

Gasoline Range Hydrocarbons	ND	0.200	mg/kg	1	B4B2931	HK	02/29/2024	02/29/2024	U
-----------------------------	----	-------	-------	---	---------	----	------------	------------	---

Surrogate: 1,2-Dichloroethane-d4 89.3 % 70-130 " " "  
Surrogate: Toluene-d8 96.7 % 70-130 " " "  
Surrogate: 4-Bromofluorobenzene 98.3 % 70-130 " " "

### PAH by EPA 8270E

1-Methylnaphthalene	ND	0.002	mg/kg	1	B4C0102	agile	03/01/2024	03/01/2024	U
2-Methylnaphthalene	ND	0.002	"	"	"	agile	"	"	U
Acenaphthene	ND	0.020	"	"	"	agile	"	"	U
Chrysene	ND	0.020	"	"	"	agile	"	"	U
Fluorene	ND	0.020	"	"	"	agile	"	"	U
Pyrene	ND	0.020	"	"	"	agile	"	"	U

Surrogate: Fluorene-d10 94.2 % 60-130 " " "  
Surrogate: Anthracene-d10 95.5 % 60-130 " " "  
Surrogate: Pyrene-d10 101 % 60-130 " " "

Origins Laboratory, Inc.



The results in this report apply to the samples analyzed in accordance with the chain of custody document. This analytical report must be reproduced in its entirety.

Eagle Environmental Consulting, LLC  
8000 W 44th Ave  
Wheat Ridge CO 80033

Dan Coloccia  
Project Number: [none]  
Project: Murfin - Skyfall 2-5

WH-S04@9'  
2/27/2024 4:06:00PM

Analyte	Result	Reporting Limit	Units	Dilution	Batch	Analyst	Prepared	Analyzed	Notes
---------	--------	-----------------	-------	----------	-------	---------	----------	----------	-------

Origins Laboratory, Inc.  
Y402696-06 (Soil)

## PAH by EPA 8270E

Surrogate: Benzo (a) pyrene-d12	99.6 %	60-130		B4C01 02	03/01/2024	03/01/2024
---------------------------------	--------	--------	--	-------------	------------	------------

## Table 915 metals by EPA 6020B

Arsenic	7.32	0.272	mg/kg	10	B4B2740	KMC	02/28/2024	03/04/2024
Barium	357	9.37	"	"	"	KMC	"	"
Cadmium	0.342	0.0937	"	"	"	KMC	"	"
Copper	13.0	9.37	"	"	"	KMC	"	"
Lead	16.1	0.937	"	"	"	KMC	"	"
Nickel	17.3	0.937	"	"	"	KMC	"	"
Selenium	ND	0.244	"	"	"	KMC	"	"

Origins Laboratory, Inc.



The results in this report apply to the samples analyzed in accordance with the chain of custody document. This analytical report must be reproduced in its entirety.

Eagle Environmental Consulting, LLC  
8000 W 44th Ave  
Wheat Ridge CO 80033

Dan Coloccia  
Project Number: [none]  
Project: Murfin - Skyfall 2-5

## Volatile Organic Compounds by GC/MS SW846 8260D - Quality Control

### Origins Laboratory, Inc.

Analyte	Result	Reporting Limit	Units	Spike Level	Source Result	%REC	%REC Limits	RPD	RPD Limit	Notes
Batch B4B2931 - EPA 5030 (soil)										
Blank (B4B2931-BLK1)					Prepared: 02/29/2024 Analyzed: 02/29/2024					
1,2,4-Trimethylbenzene	ND	0.00200	mg/kg							U
1,3,5-Trimethylbenzene	ND	0.00200	"							U
Benzene	ND	0.00200	"							U
Ethylbenzene	ND	0.00200	"							U
Naphthalene	ND	0.00380	"							U
Toluene	ND	0.00200	"							U
Xylenes, total	ND	0.00200	"							U
Gasoline Range Hydrocarbons	ND	0.200	"							U
Surrogate: 1,2-Dichloroethane-d4	0.10		"	0.125		80.5	70-130			
Surrogate: Toluene-d8	0.12		"	0.125		99.6	70-130			
Surrogate: 4-Bromofluorobenzene	0.12		"	0.125		96.2	70-130			

Origins Laboratory, Inc.



The results in this report apply to the samples analyzed in accordance with the chain of custody document. This analytical report must be reproduced in its entirety.

Eagle Environmental Consulting, LLC  
8000 W 44th Ave  
Wheat Ridge CO 80033

Dan Coloccia  
Project Number: [none]  
Project: Murfin - Skyfall 2-5

## Volatile Organic Compounds by GC/MS SW846 8260D - Quality Control

### Origins Laboratory, Inc.

Analyte	Result	Reporting Limit	Units	Spike Level	Source Result	%REC	%REC Limits	RPD	RPD Limit	Notes
Batch B4B2931 - EPA 5030 (soil)										
LCS (B4B2931-BS1)					Prepared: 02/29/2024 Analyzed: 02/29/2024					
1,2,4-Trimethylbenzene	0.110	0.00200	mg/kg	0.100		110	70-130			
1,3,5-Trimethylbenzene	0.112	0.00200	"	0.100		112	70-130			
Benzene	0.0986	0.00200	"	0.100		98.6	70-130			
Ethylbenzene	0.108	0.00200	"	0.100		108	70-130			
Naphthalene	0.110	0.00380	"	0.100		110	70-130			
Toluene	0.101	0.00200	"	0.100		101	70-130			
o-Xylene	0.112	0.00200	"	0.100		112	70-130			
m,p-Xylene	0.220	0.00400	"	0.200		110	70-130			
Surrogate: 1,2-Dichloroethane-d4	0.098		"	0.125		78.5	70-130			
Surrogate: Toluene-d8	0.13		"	0.125		101	70-130			
Surrogate: 4-Bromofluorobenzene	0.12		"	0.125		98.7	70-130			

Origins Laboratory, Inc.



The results in this report apply to the samples analyzed in accordance with the chain of custody document. This analytical report must be reproduced in its entirety.

Eagle Environmental Consulting, LLC  
8000 W 44th Ave  
Wheat Ridge CO 80033

Dan Coloccia  
Project Number: [none]  
Project: Murfin - Skyfall 2-5

## Volatile Organic Compounds by GC/MS SW846 8260D - Quality Control

### Origins Laboratory, Inc.

Analyte	Result	Reporting Limit	Units	Spike Level	Source Result	%REC	%REC Limits	RPD	RPD Limit	Notes
Batch B4B2931 - EPA 5030 (soil)										
Matrix Spike (B4B2931-MS1)		Source: Y402695-01			Prepared: 02/29/2024 Analyzed: 02/29/2024					
1,2,4-Trimethylbenzene	0.0765	0.00200	mg/kg	0.100	ND	76.5	70-130			
1,3,5-Trimethylbenzene	0.112	0.00200	"	0.100	0.0355	76.5	70-130			
Benzene	0.0827	0.00200	"	0.100	ND	82.7	70-130			
Ethylbenzene	0.109	0.00200	"	0.100	ND	109	70-130			
Naphthalene	0.0598	0.00380	"	0.100	0.000680	59.2	70-130			QM-07
Toluene	0.0846	0.00200	"	0.100	ND	84.6	70-130			
o-Xylene	0.112	0.00200	"	0.100	0.00228	110	70-130			
m,p-Xylene	0.215	0.00400	"	0.200	ND	107	70-130			
Surrogate: 1,2-Dichloroethane-d4	0.10		"	0.125		82.0	70-130			
Surrogate: Toluene-d8	0.13		"	0.125		105	70-130			
Surrogate: 4-Bromofluorobenzene	0.16		"	0.125		128	70-130			

Origins Laboratory, Inc.



The results in this report apply to the samples analyzed in accordance with the chain of custody document. This analytical report must be reproduced in its entirety.

Eagle Environmental Consulting, LLC  
8000 W 44th Ave  
Wheat Ridge CO 80033

Dan Coloccia  
Project Number: [none]  
Project: Murfin - Skyfall 2-5

## Volatile Organic Compounds by GC/MS SW846 8260D - Quality Control

### Origins Laboratory, Inc.

Analyte	Result	Reporting Limit	Units	Spike Level	Source Result	%REC	%REC Limits	RPD	RPD Limit	Notes
Batch B4B2931 - EPA 5030 (soil)										
Matrix Spike Dup (B4B2931-MSD1)		Source: Y402695-01			Prepared: 02/29/2024 Analyzed: 02/29/2024					
1,2,4-Trimethylbenzene	0.0622	0.00200	mg/kg	0.100	ND	62.2	70-130	20.6	20	QM-07
1,3,5-Trimethylbenzene	0.112	0.00200	"	0.100	0.0355	76.8	70-130	0.267	20	
Benzene	0.0777	0.00200	"	0.100	ND	77.7	70-130	6.26	20	
Ethylbenzene	0.0975	0.00200	"	0.100	ND	97.5	70-130	10.9	20	
Naphthalene	0.0496	0.00380	"	0.100	0.000680	49.0	70-130	18.6	20	QM-07
Toluene	0.0765	0.00200	"	0.100	ND	76.5	70-130	10.0	20	
o-Xylene	0.102	0.00200	"	0.100	0.00228	99.2	70-130	9.94	20	
m,p-Xylene	0.190	0.00400	"	0.200	ND	95.0	70-130	12.3	20	
Surrogate: 1,2-Dichloroethane-d4	0.11		"	0.125		88.3	70-130			
Surrogate: Toluene-d8	0.13		"	0.125		104	70-130			
Surrogate: 4-Bromofluorobenzene	0.17		"	0.125		133	70-130			S-GC

Origins Laboratory, Inc.



The results in this report apply to the samples analyzed in accordance with the chain of custody document. This analytical report must be reproduced in its entirety.

Eagle Environmental Consulting, LLC  
8000 W 44th Ave  
Wheat Ridge CO 80033

Dan Coloccia  
Project Number: [none]  
Project: Murfin - Skyfall 2-5

## Volatile Organic Compounds by GC/MS SW846 8260D - Quality Control

### Origins Laboratory, Inc.

Analyte	Result	Reporting Limit	Units	Spike Level	Source Result	%REC	%REC Limits	RPD	RPD Limit	Notes
Batch B4B2937 - EPA 3550B										
Blank (B4B2937-BLK1)					Prepared: 02/29/2024 Analyzed: 03/09/2024					
Diesel (C10-C28)	ND	25.0	mg/kg							U
Residual Range Organics (C28-C40)	ND	100	"							U
Surrogate: o-Terphenyl	23		"	24.9		94.3	50-150			

Origins Laboratory, Inc.



The results in this report apply to the samples analyzed in accordance with the chain of custody document. This analytical report must be reproduced in its entirety.

Eagle Environmental Consulting, LLC  
8000 W 44th Ave  
Wheat Ridge CO 80033

Dan Coloccia  
Project Number: [none]  
Project: Murfin - Skyfall 2-5

## Extractable Petroleum Hydrocarbons by 8015D - Quality Control

### Origins Laboratory, Inc.

Analyte	Result	Reporting Limit	Units	Spike Level	Source Result	%REC	%REC Limits	RPD	RPD Limit	Notes
---------	--------	-----------------	-------	-------------	---------------	------	-------------	-----	-----------	-------

Batch B4B2937 - EPA 3550B

#### LCS (B4B2937-BS1)

Prepared: 02/29/2024 Analyzed: 03/09/2024

Diesel (C10-C28)	790	50.0	mg/kg	1000		79.0	70-130			
Residual Range Organics (C28-C40)	839	200	"	1000		83.9	70-130			
Surrogate: o-Terphenyl	47		"	49.8		94.0	50-150			

Origins Laboratory, Inc.



*The results in this report apply to the samples analyzed in accordance with the chain of custody document. This analytical report must be reproduced in its entirety.*

Eagle Environmental Consulting, LLC  
8000 W 44th Ave  
Wheat Ridge CO 80033

Dan Coloccia  
Project Number: [none]  
Project: Murfin - Skyfall 2-5

## Extractable Petroleum Hydrocarbons by 8015D - Quality Control Origins Laboratory, Inc.

Analyte	Result	Reporting Limit	Units	Spike Level	Source Result	%REC	%REC Limits	RPD	RPD Limit	Notes
---------	--------	-----------------	-------	-------------	---------------	------	-------------	-----	-----------	-------

Batch B4B2937 - EPA 3550B

Matrix Spike (B4B2937-MS1)		Source: Y402696-01			Prepared: 02/29/2024 Analyzed: 03/09/2024					
Diesel (C10-C28)	835	50.0	mg/kg	1000	ND	83.5	70-130			
Residual Range Organics (C28-C40)	905	200	"	1000	ND	90.5	70-130			
Surrogate: o-Terphenyl	47		"	49.8		93.8	50-150			

Origins Laboratory, Inc.



The results in this report apply to the samples analyzed in accordance with the chain of custody document. This analytical report must be reproduced in its entirety.

Jordan A. Bynon, Project Manager

Eagle Environmental Consulting, LLC  
8000 W 44th Ave  
Wheat Ridge CO 80033

Dan Coloccia  
Project Number: [none]  
Project: Murfin - Skyfall 2-5

## Extractable Petroleum Hydrocarbons by 8015D - Quality Control Origins Laboratory, Inc.

Analyte	Result	Reporting Limit	Units	Spike Level	Source Result	%REC	%REC Limits	RPD	RPD Limit	Notes
Batch B4B2937 - EPA 3550B										
Matrix Spike Dup (B4B2937-MSD1)		Source: Y402696-01			Prepared: 02/29/2024 Analyzed: 03/09/2024					
Diesel (C10-C28)	801	50.0	mg/kg	1000	ND	80.1	70-130	4.22	35	
Residual Range Organics (C28-C40)	849	200	"	1000	ND	84.9	70-130	6.36	35	
Surrogate: o-Terphenyl	46		"	49.8		93.3	50-150			

Origins Laboratory, Inc.



The results in this report apply to the samples analyzed in accordance with the chain of custody document. This analytical report must be reproduced in its entirety.

Eagle Environmental Consulting, LLC  
8000 W 44th Ave  
Wheat Ridge CO 80033

Dan Coloccia  
Project Number: [none]  
Project: Murfin - Skyfall 2-5

## Extractable Petroleum Hydrocarbons by 8015D - Quality Control

### Origins Laboratory, Inc.

Analyte	Result	Reporting Limit	Units	Spike Level	Source Result	%REC	%REC Limits	RPD	RPD Limit	Notes
---------	--------	-----------------	-------	-------------	---------------	------	-------------	-----	-----------	-------

## Metals by EPA 6000/7000 Series Methods - Quality Control

### Origins Laboratory, Inc.

Analyte	Result	Reporting Limit	Units	Spike Level	Source Result	%REC	%REC Limits	RPD	RPD Limit	Notes
---------	--------	-----------------	-------	-------------	---------------	------	-------------	-----	-----------	-------

#### Batch B4B2740 - EPA 3050B

#### Blank (B4B2740-BLK1)

Prepared: 02/28/2024 Analyzed: 03/04/2024

Arsenic	ND	0.290	mg/kg
Barium	ND	10.0	"
Cadmium	ND	0.100	"
Copper	ND	10.0	"
Lead	ND	1.00	"
Nickel	ND	1.00	"
Selenium	ND	0.260	"

#### LCS (B4B2740-BS1)

Prepared: 02/28/2024 Analyzed: 03/04/2024

Arsenic	5.29	0.290	mg/kg	5.00	106	80-120
Barium	504	10.0	"	500	101	80-120
Cadmium	5.64	0.100	"	5.00	113	80-120
Copper	50.8	10.0	"	50.0	102	80-120
Lead	4.74	1.00	"	5.00	94.8	80-120
Nickel	5.54	1.00	"	5.00	111	80-120
Selenium	9.80	0.260	"	9.50	103	80-120

#### Matrix Spike (B4B2740-MS1)

Source: Y402651-04

Prepared: 02/28/2024 Analyzed: 03/04/2024

Arsenic	9.90	0.279	mg/kg	4.82	4.72	108	75-125
Barium	781	9.63	"	482	246	111	75-125
Cadmium	5.62	0.0963	"	4.82	0.179	113	75-125
Copper	53.4	9.63	"	48.2	8.72	92.7	75-125

Origins Laboratory, Inc.



The results in this report apply to the samples analyzed in accordance with the chain of custody document. This analytical report must be reproduced in its entirety.

Eagle Environmental Consulting, LLC  
8000 W 44th Ave  
Wheat Ridge CO 80033

Dan Coloccia  
Project Number: [none]  
Project: Murfin - Skyfall 2-5

## Metals by EPA 6000/7000 Series Methods - Quality Control

### Origins Laboratory, Inc.

Analyte	Result	Reporting Limit	Units	Spike Level	Source Result	%REC	%REC Limits	RPD	RPD Limit	Notes
<b>Batch B4B2740 - EPA 3050B</b>										
<b>Matrix Spike (B4B2740-MS1)</b>			<b>Source: Y402651-04</b>		Prepared: 02/28/2024 Analyzed: 03/04/2024					
Lead	14.7	0.963	mg/kg	4.82	9.45	109	75-125			
Nickel	18.1	0.963	"	4.82	13.8	89.2	75-125			
Selenium	10.8	0.250	"	9.15	ND	118	75-125			
<b>Matrix Spike Dup (B4B2740-MSD1)</b>			<b>Source: Y402651-04</b>		Prepared: 02/28/2024 Analyzed: 03/04/2024					
Arsenic	9.50	0.275	mg/kg	4.74	4.72	101	75-125	4.20	20	
Barium	665	9.49	"	474	246	88.4	75-125	16.1	20	
Cadmium	5.55	0.0949	"	4.74	0.179	113	75-125	1.19	20	
Copper	52.7	9.49	"	47.4	8.72	92.8	75-125	1.22	20	
Lead	14.3	0.949	"	4.74	9.45	102	75-125	2.79	20	
Nickel	18.2	0.949	"	4.74	13.8	92.3	75-125	0.436	20	
Selenium	10.2	0.247	"	9.01	ND	113	75-125	5.79	20	

Origins Laboratory, Inc.



The results in this report apply to the samples analyzed in accordance with the chain of custody document. This analytical report must be reproduced in its entirety.

Eagle Environmental Consulting, LLC  
8000 W 44th Ave  
Wheat Ridge CO 80033

Dan Coloccia  
Project Number: [none]  
Project: Murfin - Skyfall 2-5

**EPA 8270E (SW846) - Semivolatile Organic Compounds - Quality Control**  
**Origins Laboratory, Inc.**

Analyte	Result	Reporting Limit	Units	Spike Level	Source Result	%REC	%REC Limits	RPD	RPD Limit	Notes
---------	--------	-----------------	-------	-------------	---------------	------	-------------	-----	-----------	-------

**Batch B4C0102 - EPA 3580**

**Blank (B4C0102-BLK1)**

Prepared: 03/01/2024 Analyzed: 03/01/2024

1-Methylnaphthalene	ND	0.002	mg/kg							U
2-Methylnaphthalene	ND	0.002	"							U
Acenaphthene	ND	0.020	"							U
Anthracene	ND	0.020	"							U
Benzo (a) anthracene	ND	0.005	"							U
Benzo (a) pyrene	ND	0.020	"							U
Benzo (b) fluoranthene	ND	0.020	"							U
Benzo (g,h,i) perylene	ND	0.020	"							U
Benzo (k) fluoranthene	ND	0.020	"							U
Chrysene	ND	0.020	"							U
Dibenz (a,h) anthracene	ND	0.020	"							U
Fluoranthene	ND	0.020	"							U
Fluorene	ND	0.020	"							U
Indeno (1,2,3-cd) pyrene	ND	0.020	"							U
Naphthalene	ND	0.002	"							U
Phenanthrene	ND	0.020	"							U
Pyrene	ND	0.020	"							U
Surrogate: Fluorene-d10	200		ug/kg	200		100	60-130			
Surrogate: Anthracene-d10	210		"	200		103	60-130			
Surrogate: Pyrene-d10	190		"	200		95.9	60-130			
Surrogate: Benzo (a) pyrene-d12	200		"	200		101	60-130			

**LCS (B4C0102-BS1)**

Prepared: 03/01/2024 Analyzed: 03/01/2024

1-Methylnaphthalene	0.189	0.002	mg/kg	0.200		94.6	70-130			
2-Methylnaphthalene	0.186	0.002	"	0.200		93.1	70-130			
Acenaphthene	0.192	0.020	"	0.200		95.8	70-130			
Anthracene	0.194	0.020	"	0.200		97.2	70-130			

Origins Laboratory, Inc.



The results in this report apply to the samples analyzed in accordance with the chain of custody document. This analytical report must be reproduced in its entirety.

Eagle Environmental Consulting, LLC  
8000 W 44th Ave  
Wheat Ridge CO 80033

Dan Coloccia  
Project Number: [none]  
Project: Murfin - Skyfall 2-5

**EPA 8270E (SW846) - Semivolatile Organic Compounds - Quality Control**  
**Origins Laboratory, Inc.**

Analyte	Result	Reporting Limit	Units	Spike Level	Source Result	%REC	%REC Limits	RPD	RPD Limit	Notes
---------	--------	-----------------	-------	-------------	---------------	------	-------------	-----	-----------	-------

**Batch B4C0102 - EPA 3580**

**LCS (B4C0102-BS1)**

Prepared: 03/01/2024 Analyzed: 03/01/2024

Benzo (a) anthracene	0.194	0.005	mg/kg	0.200		97.2	70-130
Benzo (a) pyrene	0.215	0.020	"	0.200		108	70-130
Benzo (b) fluoranthene	0.204	0.020	"	0.200		102	70-130
Benzo (g,h,i) perylene	0.192	0.020	"	0.200		95.8	70-130
Benzo (k) fluoranthene	0.183	0.020	"	0.200		91.7	70-130
Chrysene	0.198	0.020	"	0.200		99.1	70-130
Dibenz (a,h) anthracene	0.236	0.020	"	0.200		118	70-130
Fluoranthene	0.193	0.020	"	0.200		96.5	70-130
Fluorene	0.189	0.020	"	0.200		94.5	70-130
Indeno (1,2,3-cd) pyrene	0.209	0.020	"	0.200		104	70-130
Naphthalene	0.194	0.002	"	0.200		96.8	70-130
Phenanthrene	0.200	0.020	"	0.200		100	70-130
Pyrene	0.203	0.020	"	0.200		102	70-130
Surrogate: Fluorene-d10	200		ug/kg	200		98.5	60-130
Surrogate: Anthracene-d10	200		"	200		102	60-130
Surrogate: Pyrene-d10	200		"	200		100	60-130
Surrogate: Benzo (a) pyrene-d12	200		"	200		101	60-130

**Matrix Spike (B4C0102-MS1)**

**Source: Y402694-01**

Prepared: 03/01/2024 Analyzed: 03/01/2024

1-Methylnaphthalene	0.200	0.002	mg/kg	0.200	ND	100	70-130
2-Methylnaphthalene	0.196	0.002	"	0.200	ND	97.9	70-130
Acenaphthene	0.199	0.020	"	0.200	ND	99.6	70-130
Anthracene	0.209	0.020	"	0.200	ND	104	70-130
Benzo (a) anthracene	0.183	0.005	"	0.200	0.003	90.0	70-130
Benzo (a) pyrene	0.225	0.020	"	0.200	ND	113	70-130
Benzo (b) fluoranthene	0.197	0.020	"	0.200	ND	98.3	70-130
Benzo (g,h,i) perylene	0.207	0.020	"	0.200	0.0009	103	70-130

Origins Laboratory, Inc.



The results in this report apply to the samples analyzed in accordance with the chain of custody document. This analytical report must be reproduced in its entirety.

Eagle Environmental Consulting, LLC  
8000 W 44th Ave  
Wheat Ridge CO 80033

Dan Coloccia  
Project Number: [none]  
Project: Murfin - Skyfall 2-5

**EPA 8270E (SW846) - Semivolatile Organic Compounds - Quality Control**  
**Origins Laboratory, Inc.**

Analyte	Result	Reporting Limit	Units	Spike Level	Source Result	%REC	%REC Limits	RPD	RPD Limit	Notes
---------	--------	-----------------	-------	-------------	---------------	------	-------------	-----	-----------	-------

**Batch B4C0102 - EPA 3580**

Matrix Spike (B4C0102-MS1)		Source: Y402694-01			Prepared: 03/01/2024 Analyzed: 03/01/2024					
Benzo (k) fluoranthene	0.198	0.020	mg/kg	0.200	ND	99.2	70-130			
Chrysene	0.206	0.020	"	0.200	0.0004	103	70-130			
Dibenz (a,h) anthracene	0.248	0.020	"	0.200	ND	124	70-130			
Fluoranthene	0.187	0.020	"	0.200	ND	93.3	70-130			
Fluorene	0.198	0.020	"	0.200	0.0003	98.9	70-130			
Indeno (1,2,3-cd) pyrene	0.218	0.020	"	0.200	ND	109	70-130			
Naphthalene	0.202	0.002	"	0.200	ND	101	70-130			
Phenanthrene	0.208	0.020	"	0.200	ND	104	70-130			
Pyrene	0.202	0.020	"	0.200	ND	101	70-130			
Surrogate: Fluorene-d10	200		ug/kg	200		100	60-130			
Surrogate: Anthracene-d10	200		"	200		102	60-130			
Surrogate: Pyrene-d10	190		"	200		94.9	60-130			
Surrogate: Benzo (a) pyrene-d12	200		"	200		98.8	60-130			

Matrix Spike Dup (B4C0102-MSD1)		Source: Y402694-01			Prepared: 03/01/2024 Analyzed: 03/01/2024					
1-Methylnaphthalene	0.187	0.002	mg/kg	0.200	ND	93.7	70-130	6.62	20	
2-Methylnaphthalene	0.185	0.002	"	0.200	ND	92.6	70-130	5.55	20	
Acenaphthene	0.188	0.020	"	0.200	ND	93.9	70-130	5.86	20	
Anthracene	0.196	0.020	"	0.200	ND	97.9	70-130	6.35	20	
Benzo (a) anthracene	0.182	0.005	"	0.200	0.003	89.7	70-130	0.302	20	
Benzo (a) pyrene	0.213	0.020	"	0.200	ND	107	70-130	5.41	20	
Benzo (b) fluoranthene	0.205	0.020	"	0.200	ND	102	70-130	4.20	20	
Benzo (g,h,i) perylene	0.198	0.020	"	0.200	0.0009	98.6	70-130	4.23	20	
Benzo (k) fluoranthene	0.188	0.020	"	0.200	ND	94.0	70-130	5.40	20	
Chrysene	0.193	0.020	"	0.200	0.0004	96.2	70-130	6.76	20	
Dibenz (a,h) anthracene	0.243	0.020	"	0.200	ND	121	70-130	2.09	20	
Fluoranthene	0.185	0.020	"	0.200	ND	92.5	70-130	0.916	20	

Origins Laboratory, Inc.



The results in this report apply to the samples analyzed in accordance with the chain of custody document. This analytical report must be reproduced in its entirety.

Eagle Environmental Consulting, LLC  
8000 W 44th Ave  
Wheat Ridge CO 80033

Dan Coloccia  
Project Number: [none]  
Project: Murfin - Skyfall 2-5

**EPA 8270E (SW846) - Semivolatile Organic Compounds - Quality Control**  
**Origins Laboratory, Inc.**

Analyte	Result	Reporting Limit	Units	Spike Level	Source Result	%REC	%REC Limits	RPD	RPD Limit	Notes
<b>Batch B4C0102 - EPA 3580</b>										
<b>Matrix Spike Dup (B4C0102-MSD1)</b>		<b>Source: Y402694-01</b>			Prepared: 03/01/2024 Analyzed: 03/01/2024					
Fluorene	0.185	0.020	mg/kg	0.200	0.0003	92.3	70-130	6.83	20	
Indeno (1,2,3-cd) pyrene	0.209	0.020	"	0.200	ND	104	70-130	4.25	20	
Naphthalene	0.192	0.002	"	0.200	ND	96.2	70-130	4.98	20	
Phenanthrene	0.195	0.020	"	0.200	ND	97.3	70-130	6.63	20	
Pyrene	0.197	0.020	"	0.200	ND	98.6	70-130	2.51	20	
Surrogate: Fluorene-d10	200		ug/kg	200		99.3	60-130			
Surrogate: Anthracene-d10	200		"	200		102	60-130			
Surrogate: Pyrene-d10	200		"	200		98.2	60-130			
Surrogate: Benzo (a) pyrene-d12	210		"	200		103	60-130			

Origins Laboratory, Inc.



*The results in this report apply to the samples analyzed in accordance with the chain of custody document. This analytical report must be reproduced in its entirety.*

Jordan A. Bynon, Project Manager

Eagle Environmental Consulting, LLC  
8000 W 44th Ave  
Wheat Ridge CO 80033

Dan Coloccia  
Project Number: [none]  
Project: Murfin - Skyfall 2-5

### Notes and Definitions

- U Sample is Non-Detect.
- S-GC Surrogate recovery outside of control limits. The data was accepted based on valid recovery of the remaining surrogate.
- QM-07 The spike recovery was outside acceptance limits for the MS and/or MSD. The batch was accepted based on acceptable LCS recovery.
- ND Analyte NOT DETECTED at or above the reporting limit
- RPD Relative Percent Difference
- All soil results are reported at a wet weight basis.

Origins Laboratory, Inc.



*The results in this report apply to the samples analyzed in accordance with the chain of custody document. This analytical report must be reproduced in its entirety.*



August 23, 2024

Eagle Environmental Consulting, LLC

David Castro

8000 W 44th Ave

Wheat Ridge CO 80033

Project Name - Murfin - Skyfall 2-5

Project Number - [none]

Attached are your analytical results for Murfin - Skyfall 2-5 received by Origins Laboratory, Inc. July 18, 2024. This project is associated with Origins project number Y407500-01.

The analytical results in the following report were analyzed under the guidelines of EPA Methods. These methods are identified as follows; "SW" are defined in SW-846, "EPA" are defined in 40CFR part 136 and "SM" are defined in the most current revision of Standard Methods For the Examination of Water and Wastewater.

The analytical results apply specifically to the samples and analyses specified per the attached Chain of Custody. As such, this report shall not be reproduced except in full, without the written approval of Origin's laboratory.

Unless otherwise noted, the analytical results for all soil samples are reported on a wet weight basis. All analytical analyses were performed under NELAP guidelines unless noted by a data qualifier.

Any holding time exceedances, deviations from the method specifications or deviations from Origins Laboratory's Standard Operating Procedures are outlined in the case narrative.

Thank you for selecting Origins for your analytical needs. Please contact us with any questions concerning this report, or if we can help with anything at all.

Origins Laboratory, Inc.  
303.433.1322  
o-squad@oelabinc.com



1725 Elk Place, Denver, CO 80211 | Phone: 303.433.1322 | Fax: 303.265.9645

Eagle Environmental Consulting, LLC  
8000 W 44th Ave  
Wheat Ridge CO 80033

David Castro  
Project Number: [none]  
Project: Murfin - Skyfall 2-5

## CROSS REFERENCE REPORT

Sample ID	Laboratory ID	Matrix	Date Sampled	Date Received
WH-BG05@8'	Y407500-01	Soil	July 18, 2024 9:30	07/18/2024 14:11
WH-BG05@11'	Y407500-02	Soil	July 18, 2024 9:35	07/18/2024 14:11
WH-BG05@14'	Y407500-03	Soil	July 18, 2024 9:43	07/18/2024 14:11
WH-BG06@8'	Y407500-04	Soil	July 18, 2024 10:30	07/18/2024 14:11
WH-BG06@11'	Y407500-05	Soil	July 18, 2024 10:35	07/18/2024 14:11
WH-BG06@14'	Y407500-06	Soil	July 18, 2024 10:40	07/18/2024 14:11
WH-BG07@8'	Y407500-07	Soil	July 18, 2024 10:00	07/18/2024 14:11
WH-BG07@11'	Y407500-08	Soil	July 18, 2024 10:05	07/18/2024 14:11
WH-BG07@14'	Y407500-09	Soil	July 18, 2024 10:10	07/18/2024 14:11

### Chain of Custody Modification Request

On 8/23/2024, David Castro from Eagle Environmental contacted Jordan Bynon via email regarding Y407500 requesting that Barium be added to all samples. Requested modifications to the chain of custody were made by Jordan Bynon on 8/23/2024.

Origins Laboratory, Inc.



*The results in this report apply to the samples analyzed in accordance with the chain of custody document. This analytical report must be reproduced in its entirety.*

Jordan A. Bynon, Project Manager

Eagle Environmental Consulting, LLC  
8000 W 44th Ave  
Wheat Ridge CO 80033

David Castro  
Project Number: [none]  
Project: Murfin - Skyfall 2-5

# ORIGINS

LABORATORY INC

ORIGINS WORK ORDER #

4409500

Page 1 of 1

Client: Eagle Environmental Consulting

Project Manager: David Castro

Key:

Address: 8000 W 44th Ave

Project Name: Skyfall 2-5

W= Water

Telephone Number: 303-433-0479

Project Number: 4409500

GW=Groundwater

Wheat Ridge, CO 80033

Collected By: ZM

SW=Surface Water

Email Address: dcastro@eagle-env.com

Invoice/Billing Info: Murfin Drilling

WW=Waste Water

S=Soil | SO=Solid | O=Oil | A=Air | G=Gas | UNP=Unpres | HCL= Hydrochloric | HNO3=Nitric | H2SO4=Sulfuric | NaOH=Sodium Hydroxide

#	Sample ID	Date Sampled	Time Sampled	# of Containers	Matrix	Preservative	Analysis										Comments	
							1	2	3	4	5	6	7	8	9	10		
1	WHT-B60508	7/18/24	0930	1	S	UNP	X											EDM Table 915
2	WHT-B60521		0935															
3	WHT-B60524		0943															
4	WHT-B60528		0950															
5	WHT-B60621		1035															
6	WHT-B60624		1040															
7	WHT-B60728		1000															
8	WHT-B60721		1005															
9	WHT-B60724		1010															
10																		

Relinquished By:	Date:	Time:	Received By:	Date:	Time:
[Signature]	7/18/24	1411	[Signature]	7/18/24	1411

For Lab Sample Receiving Only:

Temp Received: 27 Received On Ice? ☒ Yes ☐ No

Standard ☒ 48 Hr ☐ 72 Hr

Turnaround Time ☐ SAME DAY ☐ 24 Hr

1725 Elk Place Denver, Co. 80211 | # 303.433.1322 | originslab.com

Temp Received: 27 Received On Ice? Yes No

Standard 48 Hr 72 Hr

Turnaround Time SAME DAY 24 Hr

Origins Laboratory, Inc.

[Signature]

The results in this report apply to the samples analyzed in accordance with the chain of custody document. This analytical report must be reproduced in its entirety.

Eagle Environmental Consulting, LLC  
8000 W 44th Ave  
Wheat Ridge CO 80033

David Castro  
Project Number: [none]  
Project: Murfin - Skyfall 2-5

Origins Laboratory F-012207-01-R1  
Effective Date: 01/09/12

**Sample Receipt Checklist**

Origins Work Order: 4407500 Client: Eagle  
Client Project ID: Skyfall 2-5  
Checklist Completed by: AKJ Shipped Via: HO  
Date/Time completed: 7/18/24 Airbill #: N/A  
(UPS, FedEx, Hand Delivered, Pick-up, etc.)

Matrix(s) Received: (Check all that apply): ☒ Soil/Solid ☐ Water ☐ Other: \_\_\_\_\_  
Cooler Number/Temperature: 1127 °C / \_\_\_\_\_ °C / \_\_\_\_\_ °C (Describe) \_\_\_\_\_ °C  
Thermometer ID: 7005

Requirement Description	Yes	No	N/A	Comments (if any)
If samples require cooling, was the temperature between 0°C to ≤ 6°C <sup>(1)</sup> ?	<input checked="" type="checkbox"/>			
Is there ice present (document if blue ice is used)	<input checked="" type="checkbox"/>			
Are custody seals present on cooler? (If so, document in comments if they are signed and dated, broken or intact)		<input checked="" type="checkbox"/>		
Are custody seals present on each sample container? (If so, document in comments if they are signed and dated, broken or intact)		<input checked="" type="checkbox"/>		
Were all samples received intact <sup>(1)</sup> ?	<input checked="" type="checkbox"/>			
Was adequate sample volume provided <sup>(1)</sup> ?	<input checked="" type="checkbox"/>			
Are short holding time analytes or samples with HTs due within 48 hours present <sup>(1)</sup> ?		<input checked="" type="checkbox"/>		
Is a chain-of-custody (COC) present and filled out completely <sup>(1)</sup> ?	<input checked="" type="checkbox"/>			
Does the COC agree with the number and type of sample bottles received <sup>(1)</sup> ?	<input checked="" type="checkbox"/>			
Do the sample IDs on the bottle labels match the COC <sup>(1)</sup> ?	<input checked="" type="checkbox"/>			
Is the COC properly relinquished by the client with date and time recorded <sup>(1)</sup> ?	<input checked="" type="checkbox"/>			
For volatiles in water – is there headspace (> ¼ inch bubble) present? If yes, contact client and note in narrative.			<input checked="" type="checkbox"/>	
Are samples preserved that require preservation and was it checked <sup>(1)</sup> ? (note ID of confirmation instrument used in comments) / (preservation is not confirmed for subcontracted analyses in order to insure sample integrity)/(pH <2 for samples preserved with HNO <sub>3</sub> , HCL, H <sub>2</sub> SO <sub>4</sub> ) / (pH >10 for samples preserved with NaAsO <sub>2</sub> +NaOH, ZnAc+NaOH)			<input checked="" type="checkbox"/>	
Additional Comments (if any):				

<sup>(1)</sup> If NO, then contact the client before proceeding with analysis and note date/time and person contacted as well as the corrective action to in the additional comments (above) and the case narrative.

Reviewed by (Project Manager) AP

Date/Time Reviewed 7/22/24

Origins Laboratory, Inc.

*J. Bynon*

The results in this report apply to the samples analyzed in accordance with the chain of custody document. This analytical report must be reproduced in its entirety.

Eagle Environmental Consulting, LLC  
8000 W 44th Ave  
Wheat Ridge CO 80033

David Castro  
Project Number: [none]  
Project: Murfin - Skyfall 2-5

WH-BG05@8'

7/18/2024 9:30:00AM

Analyte	Result	Reporting Limit	Units	Dilution	Batch	Analyst	Prepared	Analyzed	Notes
---------	--------	-----------------	-------	----------	-------	---------	----------	----------	-------

Origins Laboratory, Inc.  
Y407500-01 (Soil)

## Table 915 metals by EPA 6020B

Arsenic	6.03	0.277	mg/kg	10	B4G1931	KMC	07/19/2024	07/24/2024
Barium	322	9.53	"	"	"	KMC	"	"

Origins Laboratory, Inc.



*The results in this report apply to the samples analyzed in accordance with the chain of custody document. This analytical report must be reproduced in its entirety.*

Eagle Environmental Consulting, LLC  
8000 W 44th Ave  
Wheat Ridge CO 80033

David Castro  
Project Number: [none]  
Project: Murfin - Skyfall 2-5

WH-BG05@11'

7/18/2024 9:35:00AM

Analyte	Result	Reporting Limit	Units	Dilution	Batch	Analyst	Prepared	Analyzed	Notes
---------	--------	-----------------	-------	----------	-------	---------	----------	----------	-------

Origins Laboratory, Inc.  
Y407500-02 (Soil)

## Table 915 metals by EPA 6020B

Arsenic	5.45	0.244	mg/kg	10	B4G1931	KMC	07/19/2024	07/24/2024
Barium	318	8.41	"	"	"	KMC	"	"

Origins Laboratory, Inc.



*The results in this report apply to the samples analyzed in accordance with the chain of custody document. This analytical report must be reproduced in its entirety.*

Eagle Environmental Consulting, LLC  
8000 W 44th Ave  
Wheat Ridge CO 80033

David Castro  
Project Number: [none]  
Project: Murfin - Skyfall 2-5

WH-BG05@14'  
7/18/2024 9:43:00AM

Analyte	Result	Reporting Limit	Units	Dilution	Batch	Analyst	Prepared	Analyzed	Notes
---------	--------	-----------------	-------	----------	-------	---------	----------	----------	-------

Origins Laboratory, Inc.  
Y407500-03 (Soil)

## Table 915 metals by EPA 6020B

Arsenic	6.42	0.278	mg/kg	10	B4G1931	KMC	07/19/2024	07/24/2024
Barium	655	9.58	"	"	"	KMC	"	"

Origins Laboratory, Inc.



The results in this report apply to the samples analyzed in accordance with the chain of custody document. This analytical report must be reproduced in its entirety.

Eagle Environmental Consulting, LLC  
8000 W 44th Ave  
Wheat Ridge CO 80033

David Castro  
Project Number: [none]  
Project: Murfin - Skyfall 2-5

WH-BG06@8'

7/18/2024 10:30:00AM

Analyte	Result	Reporting Limit	Units	Dilution	Batch	Analyst	Prepared	Analyzed	Notes
---------	--------	-----------------	-------	----------	-------	---------	----------	----------	-------

Origins Laboratory, Inc.  
Y407500-04 (Soil)

## Table 915 metals by EPA 6020B

Arsenic	5.52	0.283	mg/kg	10	B4G1931	KMC	07/19/2024	07/24/2024
Barium	294	9.77	"	"	"	KMC	"	"

Origins Laboratory, Inc.



The results in this report apply to the samples analyzed in accordance with the chain of custody document. This analytical report must be reproduced in its entirety.

Eagle Environmental Consulting, LLC  
8000 W 44th Ave  
Wheat Ridge CO 80033

David Castro  
Project Number: [none]  
Project: Murfin - Skyfall 2-5

WH-BG06@11'

7/18/2024 10:35:00AM

Analyte	Result	Reporting Limit	Units	Dilution	Batch	Analyst	Prepared	Analyzed	Notes
---------	--------	--------------------	-------	----------	-------	---------	----------	----------	-------

Origins Laboratory, Inc.  
Y407500-05 (Soil)

## Table 915 metals by EPA 6020B

Arsenic	5.40	0.284	mg/kg	10	B4G1931	KMC	07/19/2024	07/24/2024	
Barium	174	9.78	"	"	"	KMC	"	"	

Origins Laboratory, Inc.



*The results in this report apply to the samples analyzed in accordance with the chain of custody document. This analytical report must be reproduced in its entirety.*

Eagle Environmental Consulting, LLC  
8000 W 44th Ave  
Wheat Ridge CO 80033

David Castro  
Project Number: [none]  
Project: Murfin - Skyfall 2-5

WH-BG06@14'

7/18/2024 10:40:00AM

Analyte	Result	Reporting Limit	Units	Dilution	Batch	Analyst	Prepared	Analyzed	Notes
---------	--------	--------------------	-------	----------	-------	---------	----------	----------	-------

Origins Laboratory, Inc.  
Y407500-06 (Soil)

## Table 915 metals by EPA 6020B

Arsenic	6.04	0.285	mg/kg	10	B4G1931	KMC	07/19/2024	07/24/2024
Barium	557	9.84	"	"	"	KMC	"	"

Origins Laboratory, Inc.



*The results in this report apply to the samples analyzed in accordance with the chain of custody document. This analytical report must be reproduced in its entirety.*

Eagle Environmental Consulting, LLC  
8000 W 44th Ave  
Wheat Ridge CO 80033

David Castro  
Project Number: [none]  
Project: Murfin - Skyfall 2-5

WH-BG07@8'

7/18/2024 10:00:00AM

Analyte	Result	Reporting Limit	Units	Dilution	Batch	Analyst	Prepared	Analyzed	Notes
---------	--------	-----------------	-------	----------	-------	---------	----------	----------	-------

Origins Laboratory, Inc.  
Y407500-07 (Soil)

## Table 915 metals by EPA 6020B

Arsenic	5.55	0.289	mg/kg	10	B4G1931	KMC	07/19/2024	07/24/2024
Barium	225	9.97	"	"	"	KMC	"	"

Origins Laboratory, Inc.



*The results in this report apply to the samples analyzed in accordance with the chain of custody document. This analytical report must be reproduced in its entirety.*

Eagle Environmental Consulting, LLC  
8000 W 44th Ave  
Wheat Ridge CO 80033

David Castro  
Project Number: [none]  
Project: Murfin - Skyfall 2-5

WH-BG07@11'

7/18/2024 10:05:00AM

Analyte	Result	Reporting Limit	Units	Dilution	Batch	Analyst	Prepared	Analyzed	Notes
---------	--------	-----------------	-------	----------	-------	---------	----------	----------	-------

Origins Laboratory, Inc.  
Y407500-08 (Soil)

## Table 915 metals by EPA 6020B

Arsenic	5.55	0.252	mg/kg	10	B4G1931	KMC	07/19/2024	07/24/2024
Barium	222	8.70	"	"	"	KMC	"	"

Origins Laboratory, Inc.



*The results in this report apply to the samples analyzed in accordance with the chain of custody document. This analytical report must be reproduced in its entirety.*

Eagle Environmental Consulting, LLC  
8000 W 44th Ave  
Wheat Ridge CO 80033

David Castro  
Project Number: [none]  
Project: Murfin - Skyfall 2-5

WH-BG07@14'

7/18/2024 10:10:00AM

Analyte	Result	Reporting Limit	Units	Dilution	Batch	Analyst	Prepared	Analyzed	Notes
---------	--------	-----------------	-------	----------	-------	---------	----------	----------	-------

Origins Laboratory, Inc.  
Y407500-09 (Soil)

## Table 915 metals by EPA 6020B

Arsenic	6.31	0.283	mg/kg	10	B4G1931	KMC	07/19/2024	07/24/2024
Barium	1150	9.74	"	"	"	KMC	"	"

Origins Laboratory, Inc.



*The results in this report apply to the samples analyzed in accordance with the chain of custody document. This analytical report must be reproduced in its entirety.*

Eagle Environmental Consulting, LLC  
8000 W 44th Ave  
Wheat Ridge CO 80033

David Castro  
Project Number: [none]  
Project: Murfin - Skyfall 2-5

**Metals by EPA 6000/7000 Series Methods - Quality Control**  
**Origins Laboratory, Inc.**

Analyte	Result	Reporting Limit	Units	Spike Level	Source Result	%REC	%REC Limits	RPD	RPD Limit	Notes
---------	--------	-----------------	-------	-------------	---------------	------	-------------	-----	-----------	-------

**Batch B4G1931 - EPA 3050B**

**Blank (B4G1931-BLK1)**

Prepared: 07/19/2024 Analyzed: 07/24/2024

Arsenic	ND	0.290	mg/kg
Barium	ND	10.0	"
Cadmium	ND	0.100	"
Copper	ND	10.0	"
Lead	ND	1.00	"
Nickel	ND	1.00	"
Selenium	ND	0.260	"
Silver	ND	0.100	"
Zinc	ND	37.0	"

**LCS (B4G1931-BS1)**

Prepared: 07/19/2024 Analyzed: 07/24/2024

Arsenic	5.37	0.290	mg/kg	5.00	107	80-120
Barium	523	10.0	"	500	105	80-120
Cadmium	5.70	0.100	"	5.00	114	80-120
Copper	54.0	10.0	"	50.0	108	80-120
Lead	5.61	1.00	"	5.00	112	80-120
Nickel	5.44	1.00	"	5.00	109	80-120
Selenium	5.23	0.260	"	5.00	105	80-120
Silver	5.74	0.100	"	5.00	115	80-120
Zinc	54.6	37.0	"	50.0	109	80-120

**Matrix Spike (B4G1931-MS1)**

**Source: Y407500-01**

Prepared: 07/19/2024 Analyzed: 07/24/2024

Arsenic	10.8	0.255	mg/kg	4.39	6.03	109	75-125
Barium	835	8.78	"	439	322	117	75-125
Cadmium	5.25	0.0878	"	4.39	0.287	113	75-125
Copper	61.5	8.78	"	43.9	13.7	109	75-125
Lead	18.8	0.878	"	4.39	13.6	119	75-125

Origins Laboratory, Inc.



*The results in this report apply to the samples analyzed in accordance with the chain of custody document. This analytical report must be reproduced in its entirety.*

Eagle Environmental Consulting, LLC  
8000 W 44th Ave  
Wheat Ridge CO 80033

David Castro  
Project Number: [none]  
Project: Murfin - Skyfall 2-5

## Metals by EPA 6000/7000 Series Methods - Quality Control Origins Laboratory, Inc.

Analyte	Result	Reporting Limit	Units	Spike Level	Source Result	%REC	%REC Limits	RPD	RPD Limit	Notes
Batch B4G1931 - EPA 3050B										
<b>Matrix Spike (B4G1931-MS1)</b>		<b>Source: Y407500-01</b>			Prepared: 07/19/2024 Analyzed: 07/24/2024					
Nickel	20.6	0.878	mg/kg	4.39	15.4	118	75-125			
Selenium	4.70	0.228	"	4.39	0.174	103	75-125			
Silver	5.18	0.0878	"	4.39	0.0543	117	75-125			
Zinc	109	32.5	"	43.9	57.0	119	75-125			
<b>Matrix Spike Dup (B4G1931-MSD1)</b>		<b>Source: Y407500-01</b>			Prepared: 07/19/2024 Analyzed: 07/24/2024					
Arsenic	11.3	0.269	mg/kg	4.64	6.03	113	75-125	4.11	20	
Barium	937	9.27	"	464	322	133	75-125	11.5	20	QM-07
Cadmium	5.64	0.0927	"	4.64	0.287	115	75-125	7.00	20	
Copper	65.5	9.27	"	46.4	13.7	112	75-125	6.27	20	
Lead	18.9	0.927	"	4.64	13.6	116	75-125	0.859	20	
Nickel	20.8	0.927	"	4.64	15.4	116	75-125	0.845	20	
Selenium	4.89	0.241	"	4.64	0.174	102	75-125	4.09	20	
Silver	5.48	0.0927	"	4.64	0.0543	117	75-125	5.63	20	
Zinc	104	34.3	"	46.4	57.0	102	75-125	4.49	20	

Origins Laboratory, Inc.



The results in this report apply to the samples analyzed in accordance with the chain of custody document. This analytical report must be reproduced in its entirety.

Eagle Environmental Consulting, LLC

8000 W 44th Ave

Wheat Ridge CO 80033

David Castro

Project Number: [none]

Project: Murfin - Skyfall 2-5

### Notes and Definitions

QM-07 The spike recovery was outside acceptance limits for the MS and/or MSD. The batch was accepted based on acceptable LCS recovery.

ND Analyte NOT DETECTED at or above the reporting limit

RPD Relative Percent Difference

All soil results are reported at a wet weight basis.

Origins Laboratory, Inc.



*The results in this report apply to the samples analyzed in accordance with the chain of custody document. This analytical report must be reproduced in its entirety.*

Jordan A. Bynon, Project Manager