

40	CCL	-1.5	0	AMP (mV)	100	0	AMPS1	100	200	VDL (usec)	1200	1	RADIAL MAP	8
0	GR (GAPI)	150	AMPLIFIED AMP3			0	AMPS2	100						
340	TT3 (usec)	260	0	(mV)	20	0	AMPS3	100						
						0	AMPS4	100						
						0	AMPS5	100						
						0	AMPS6	100						
						0	AMPS7	100						
						0	AMPS8	100						

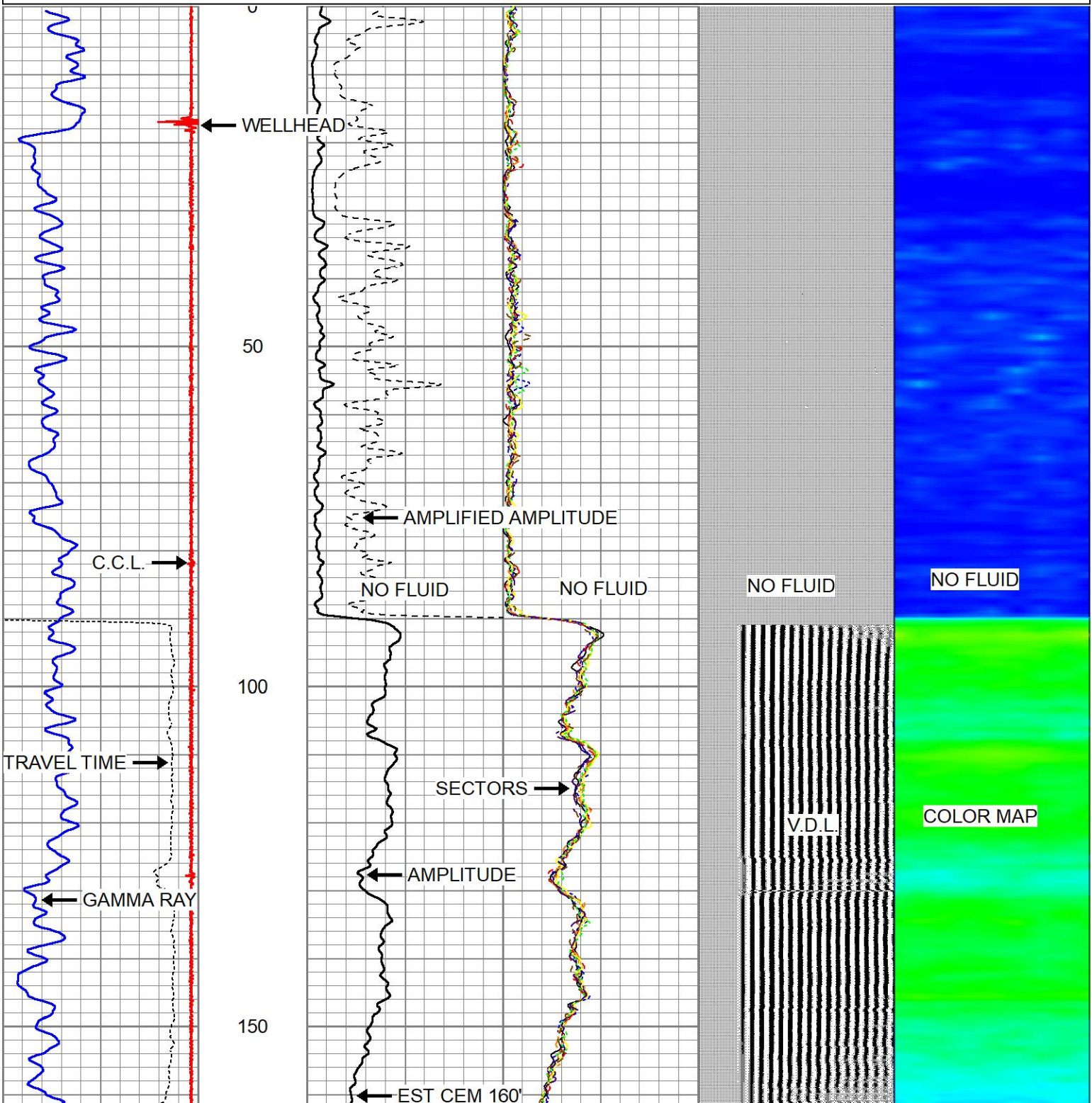

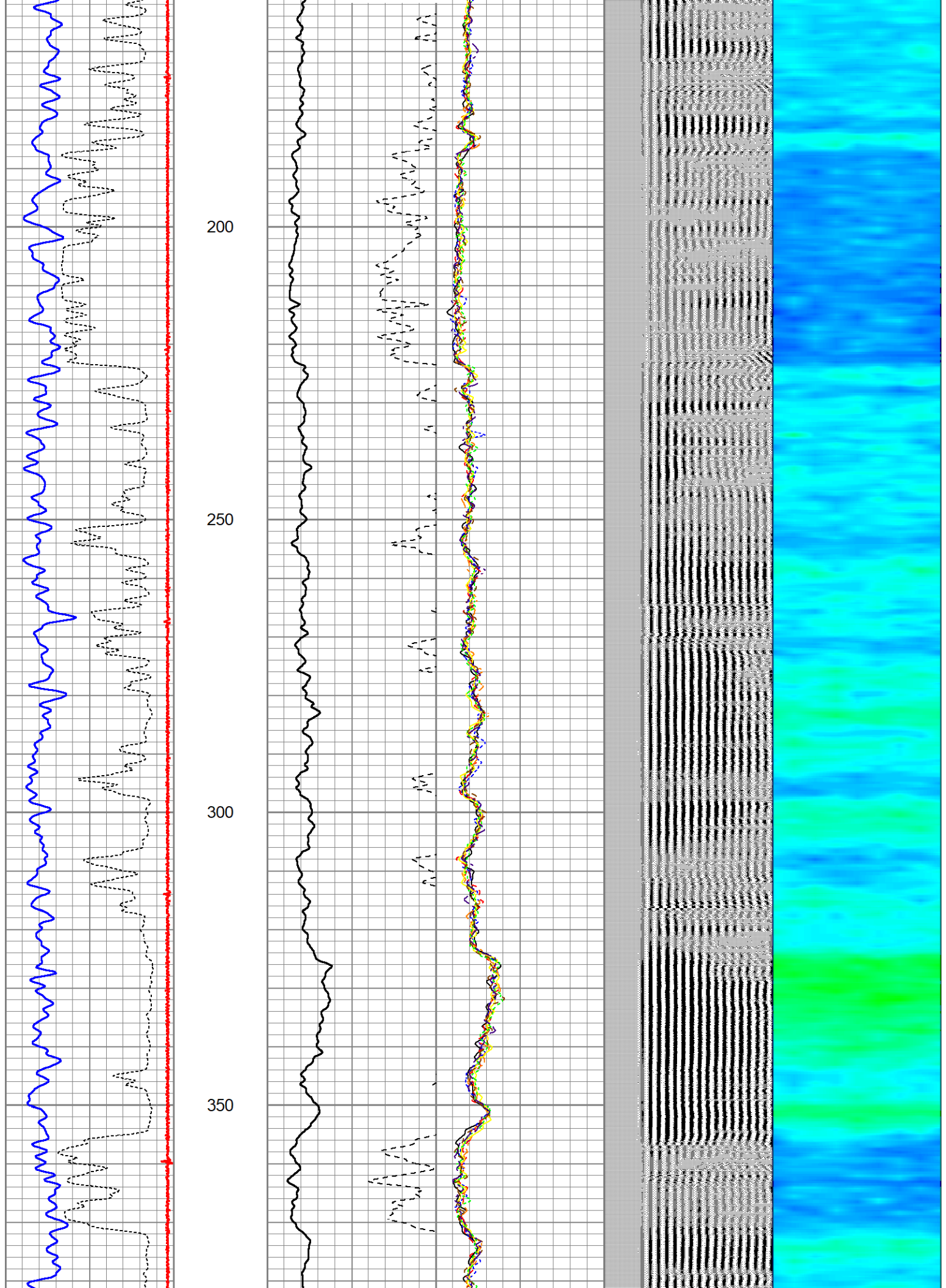

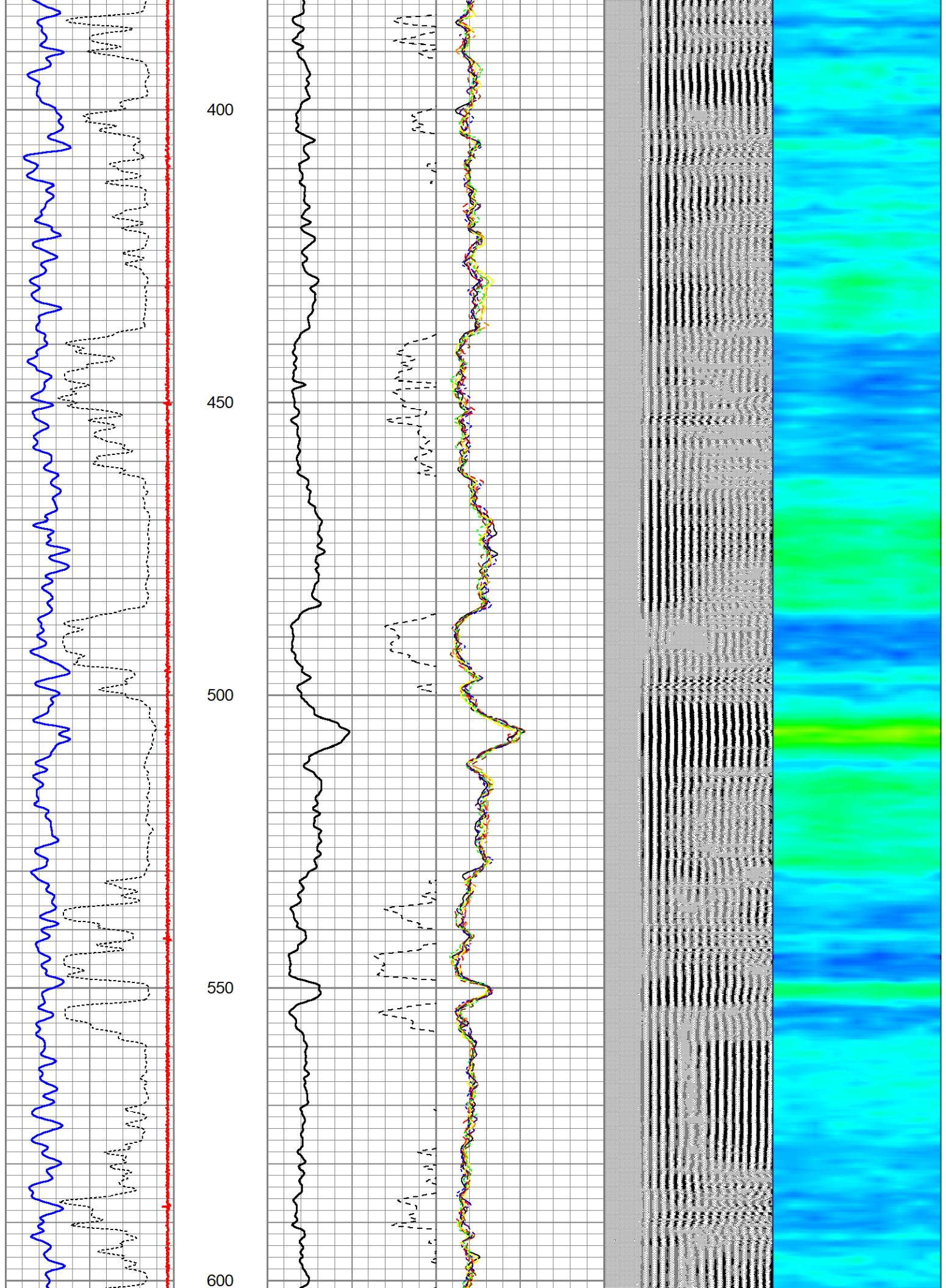

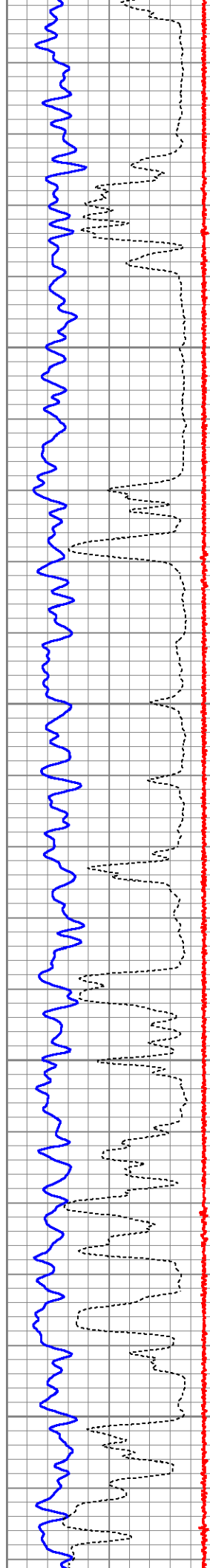

650

700

750

800

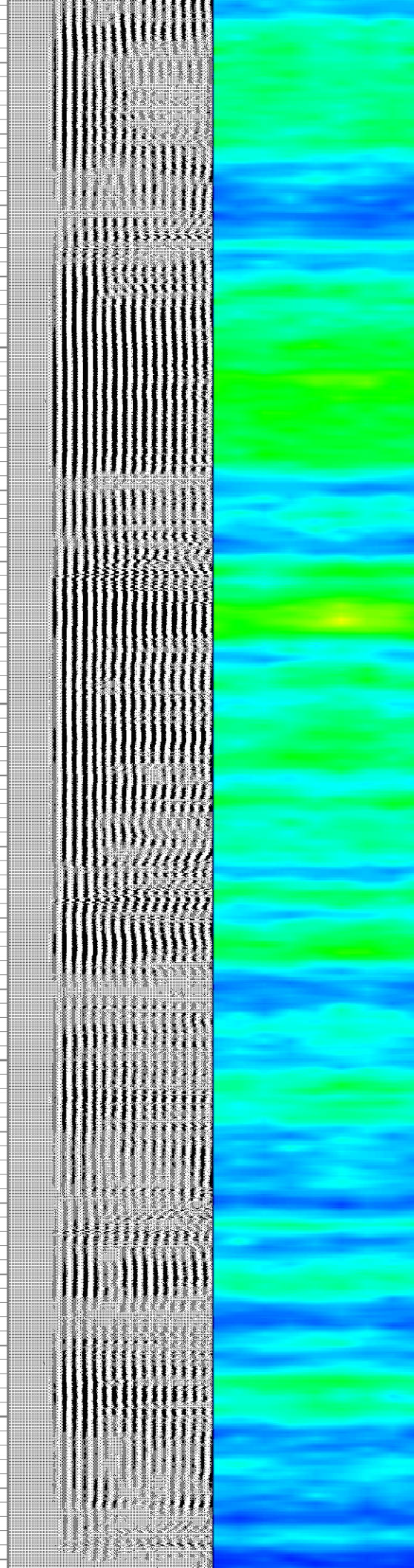
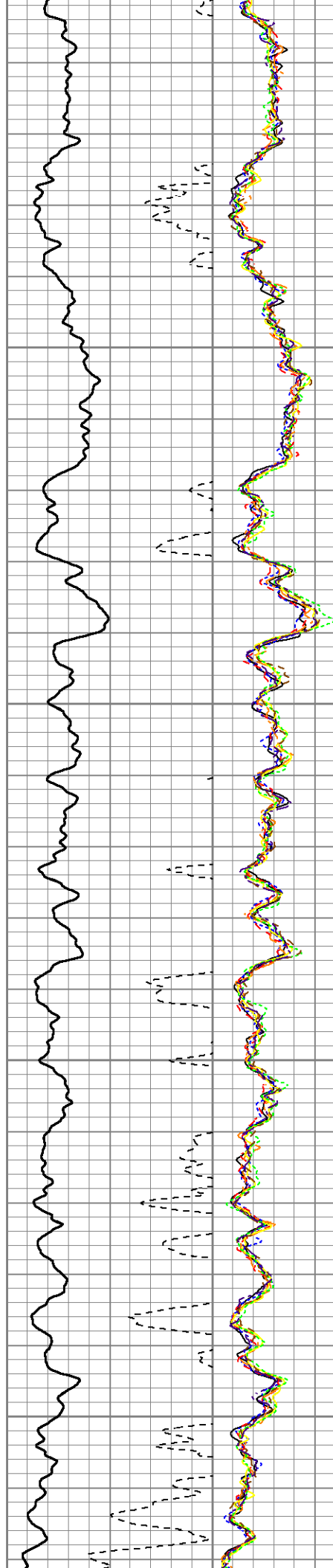

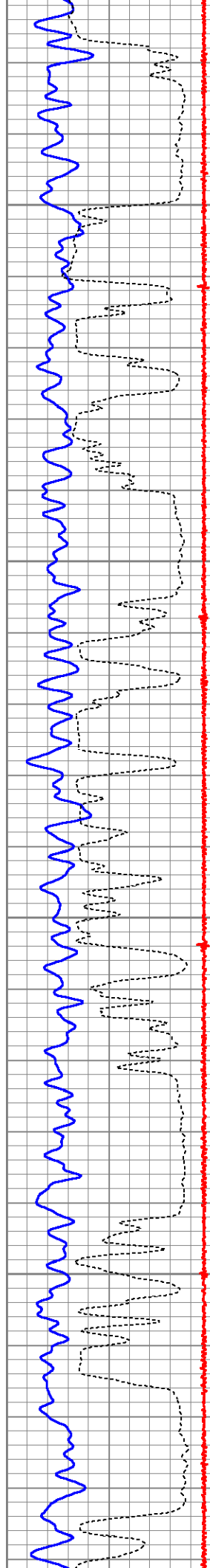

850

900

950

1000

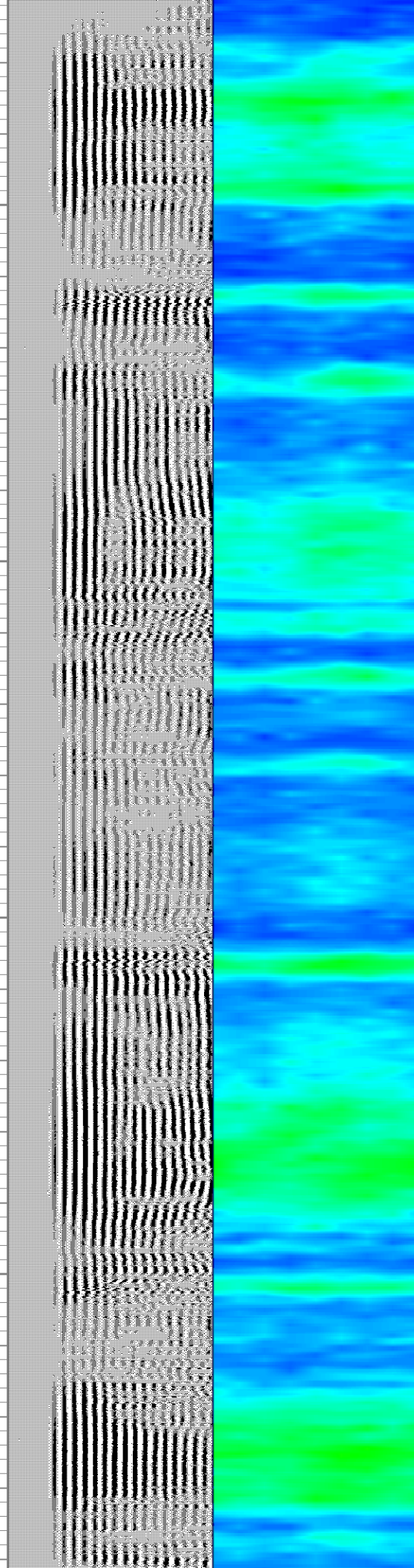
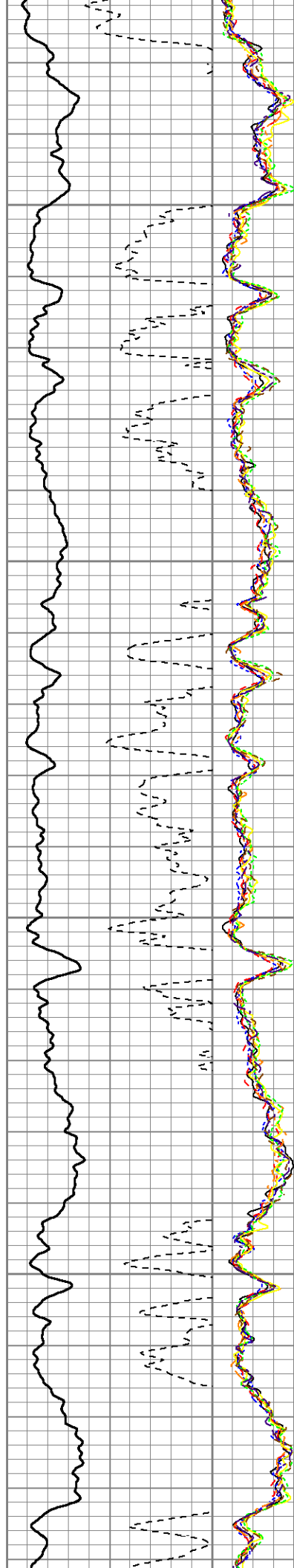

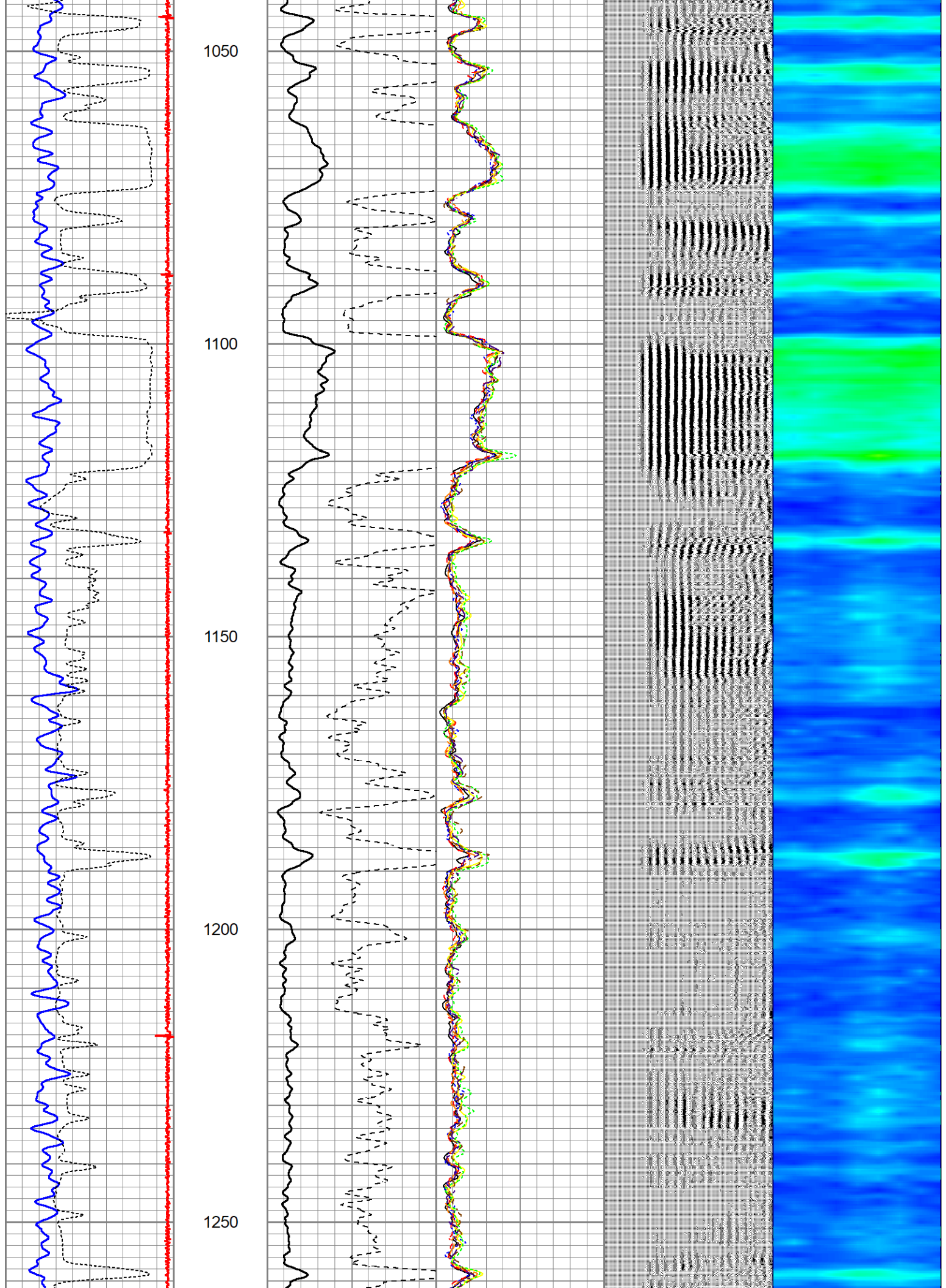

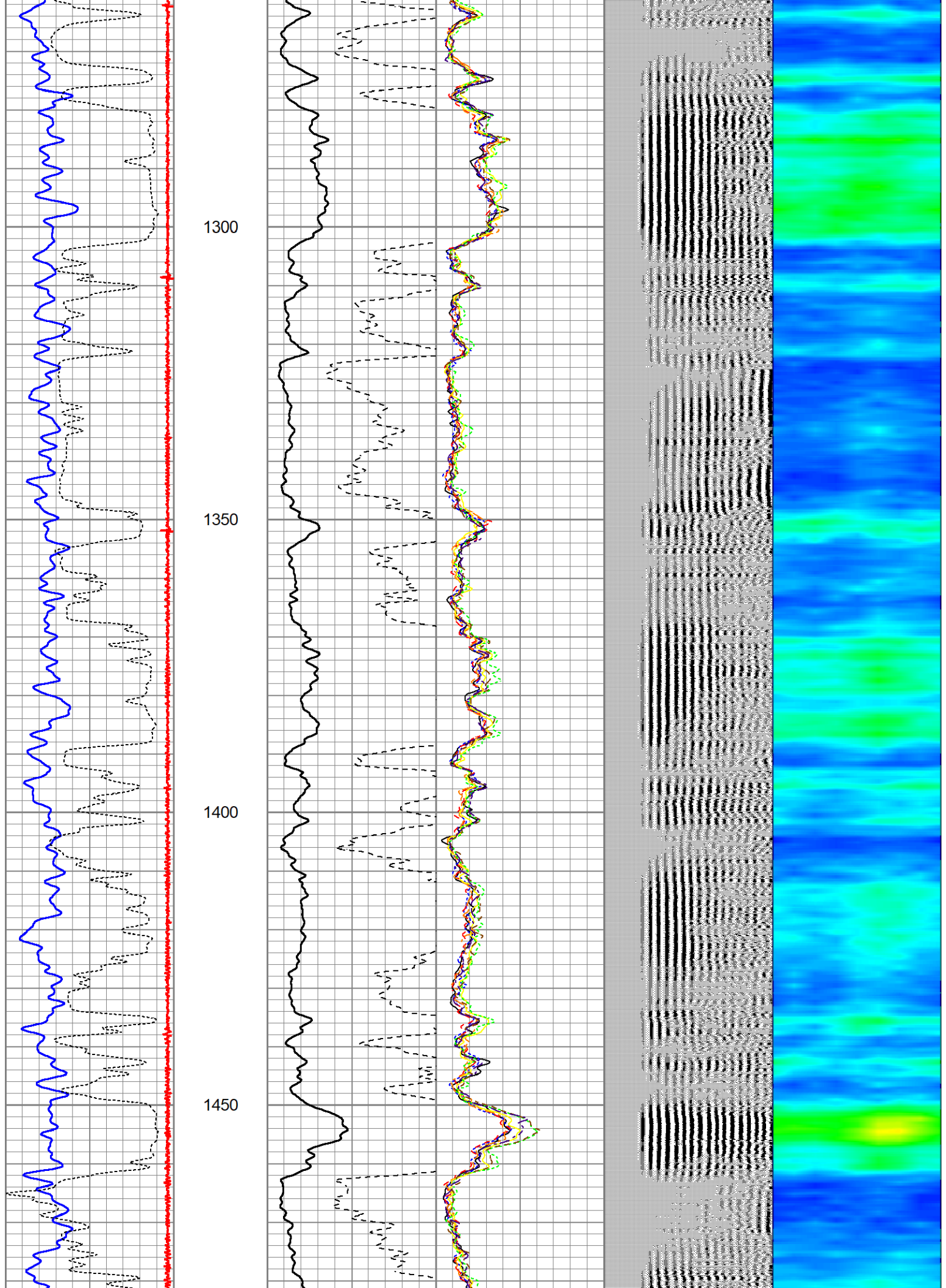

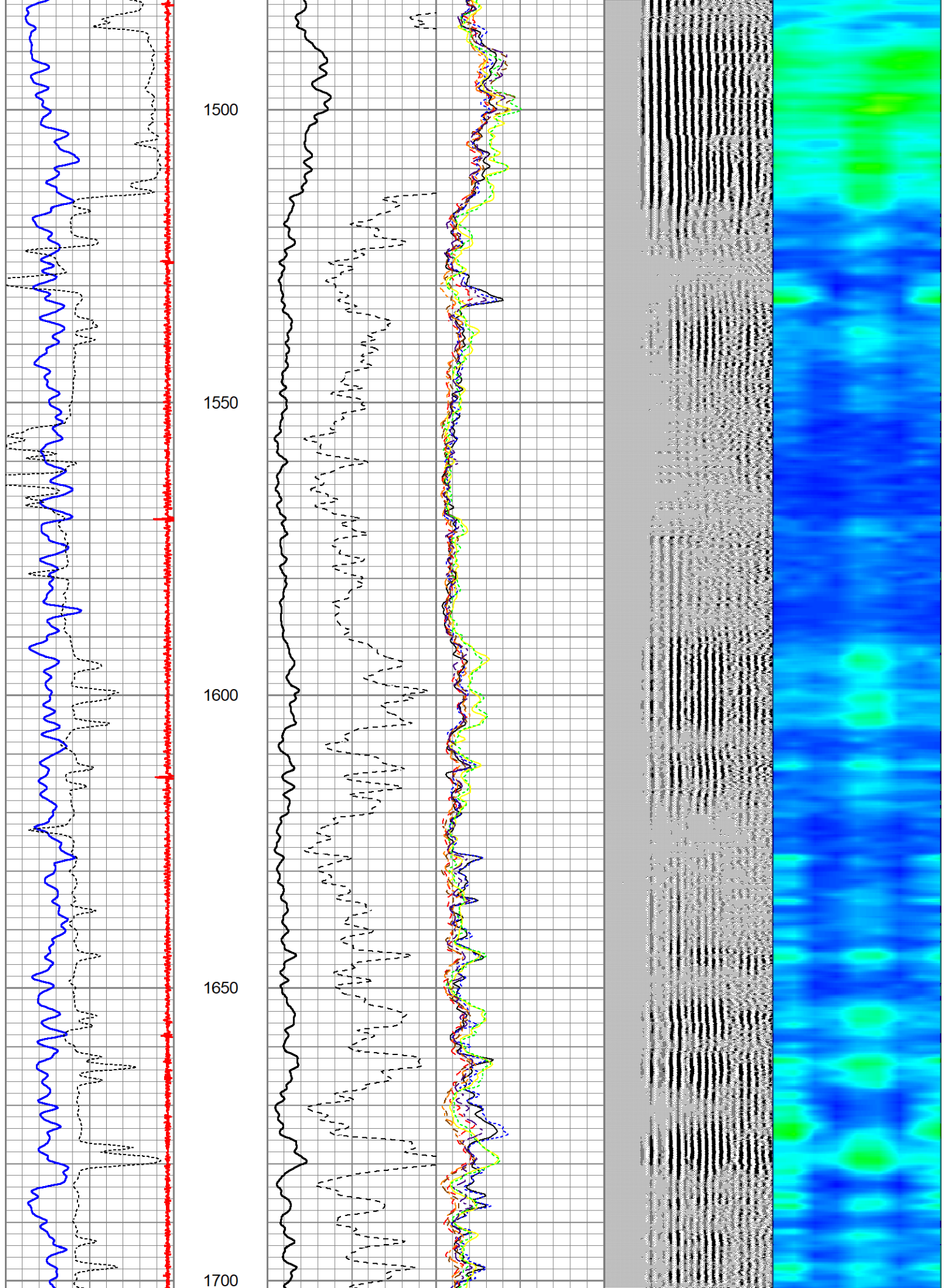

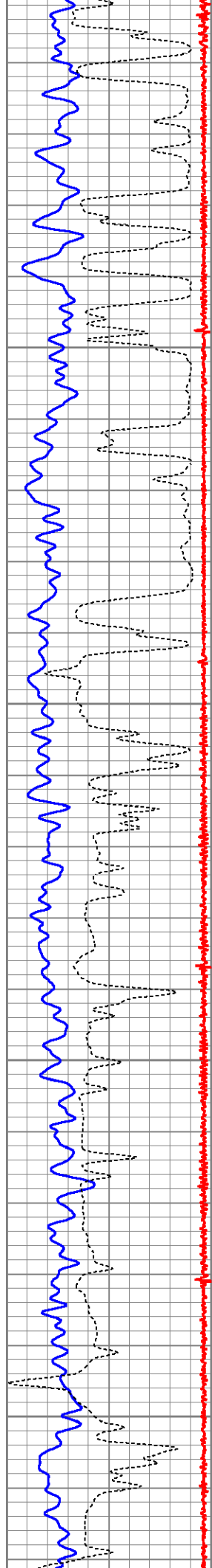

1750

1800

1850

1900

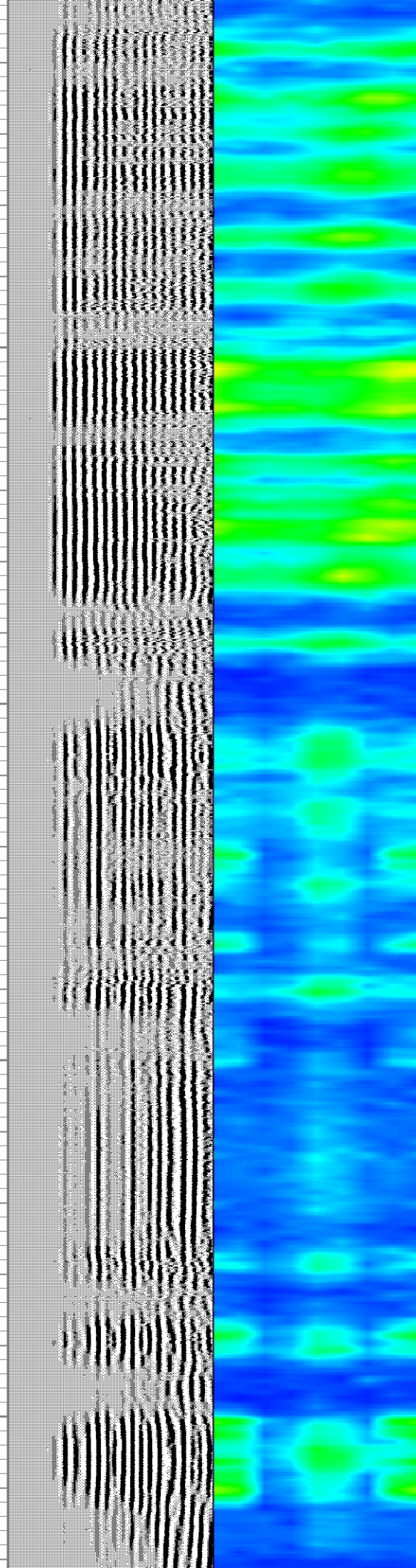
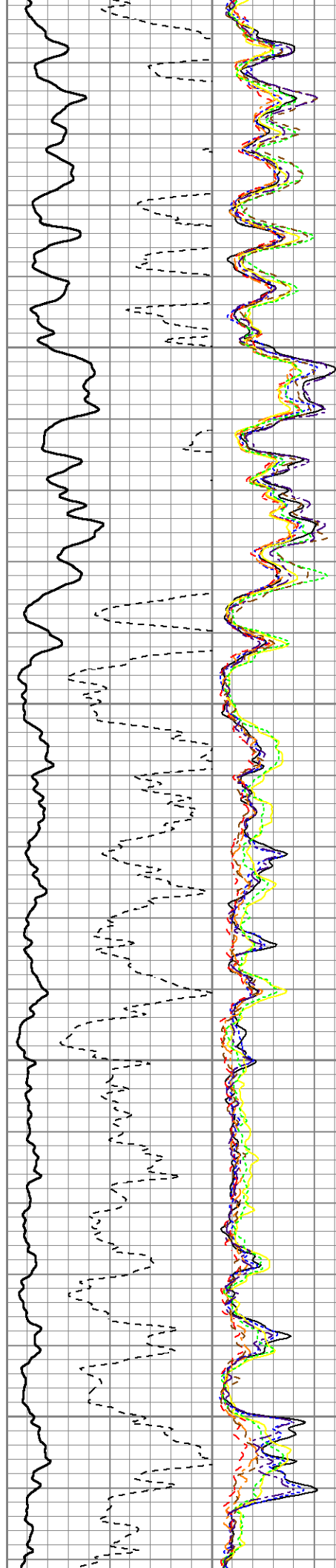

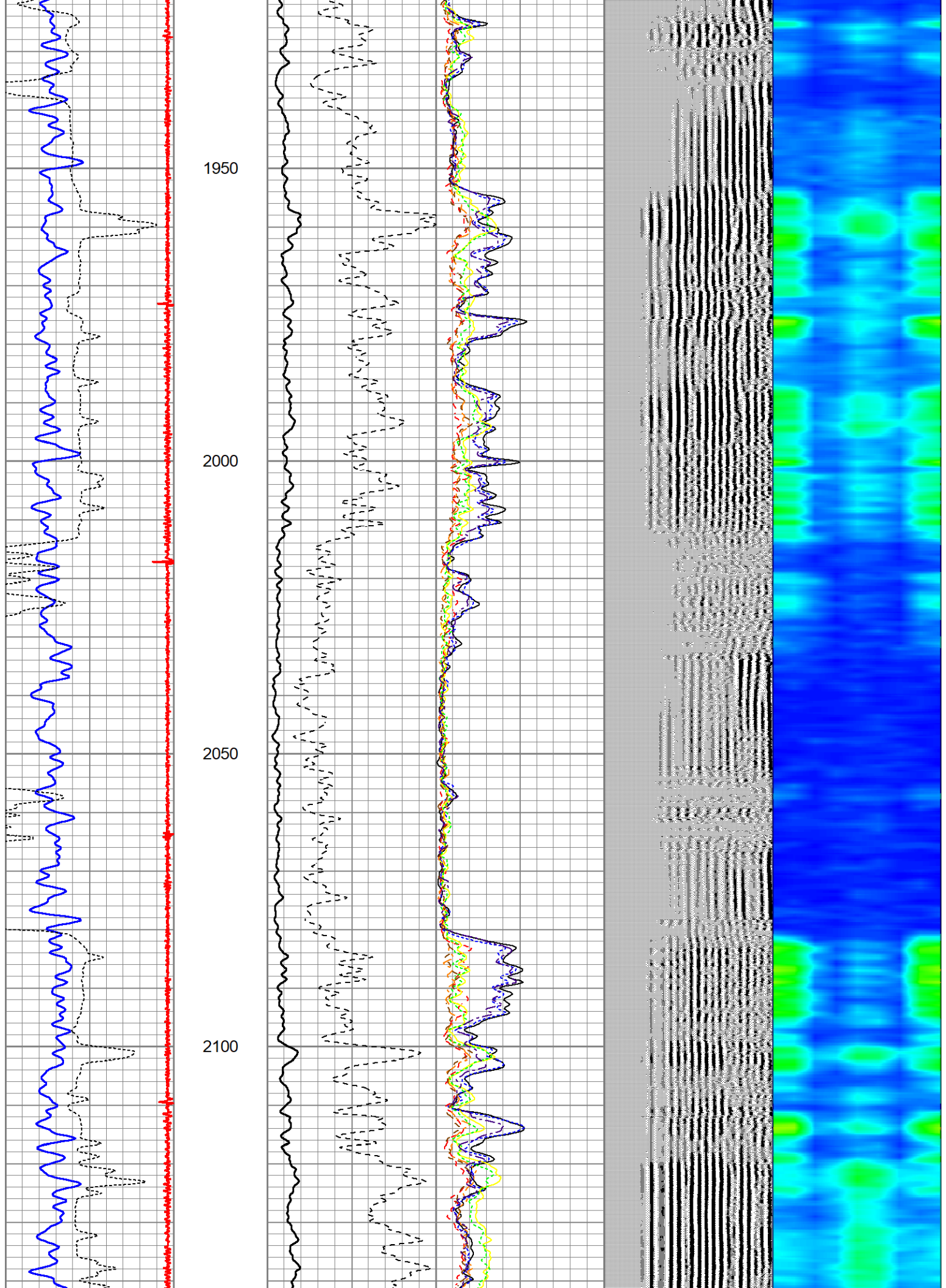

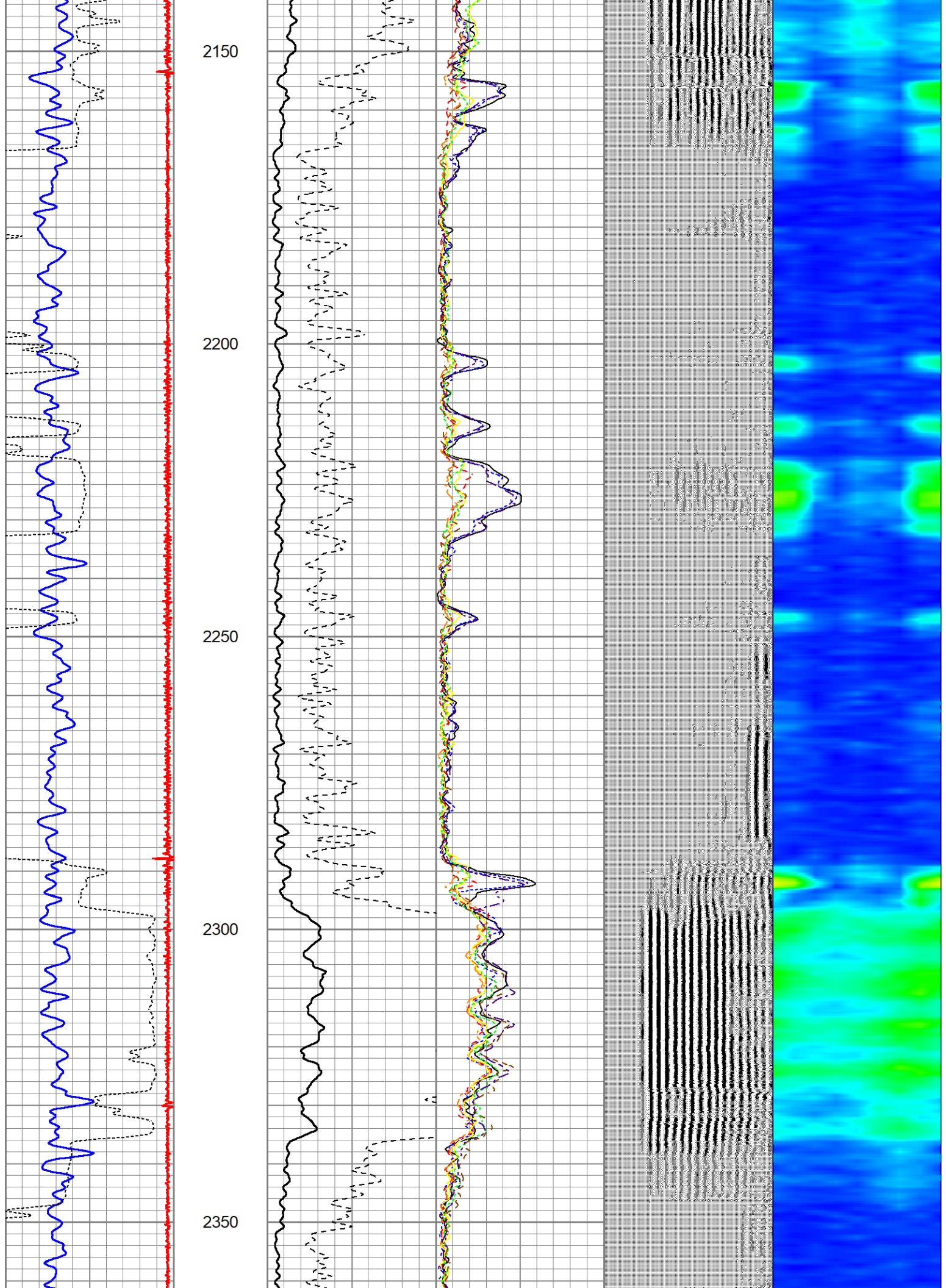

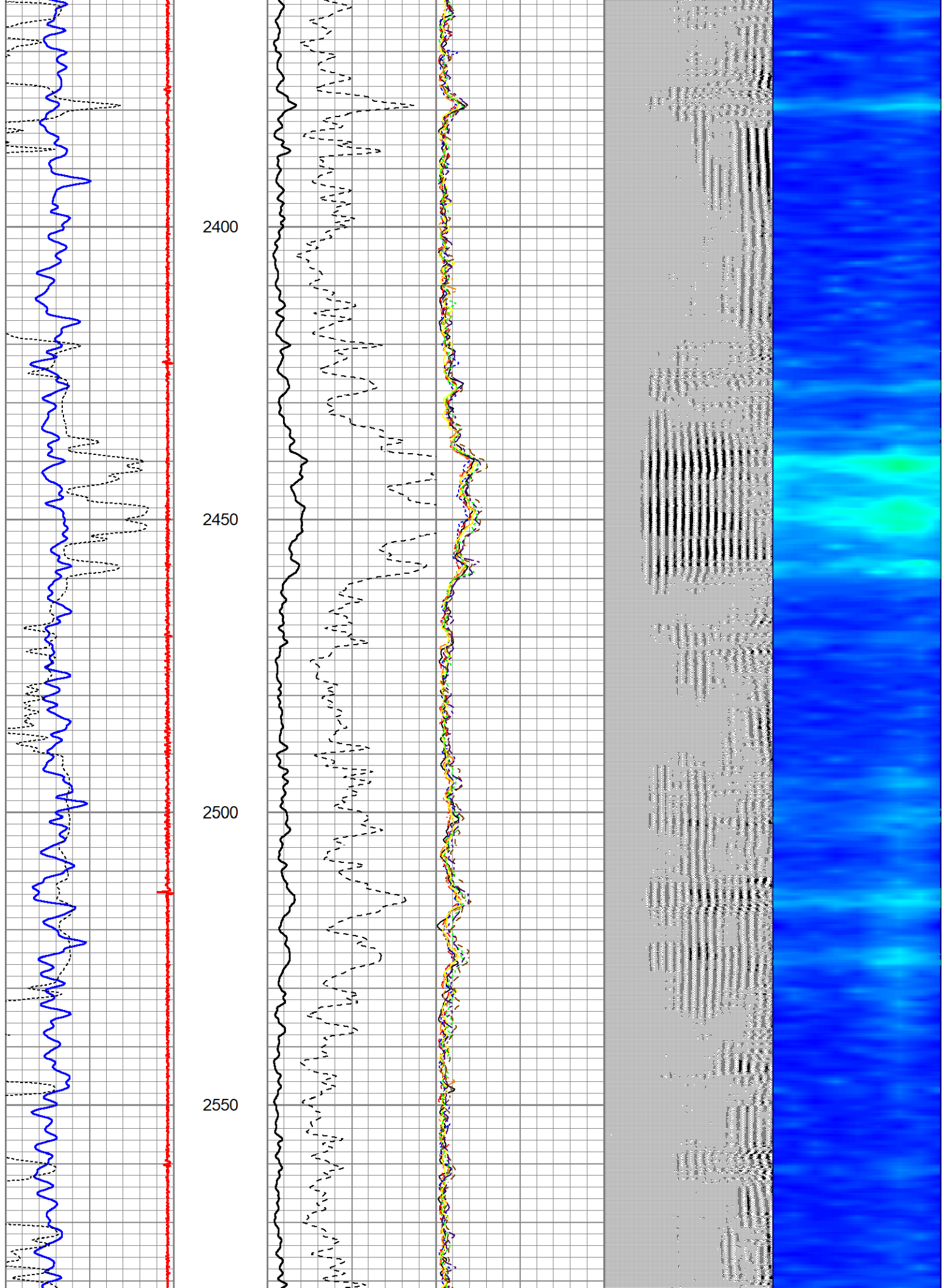

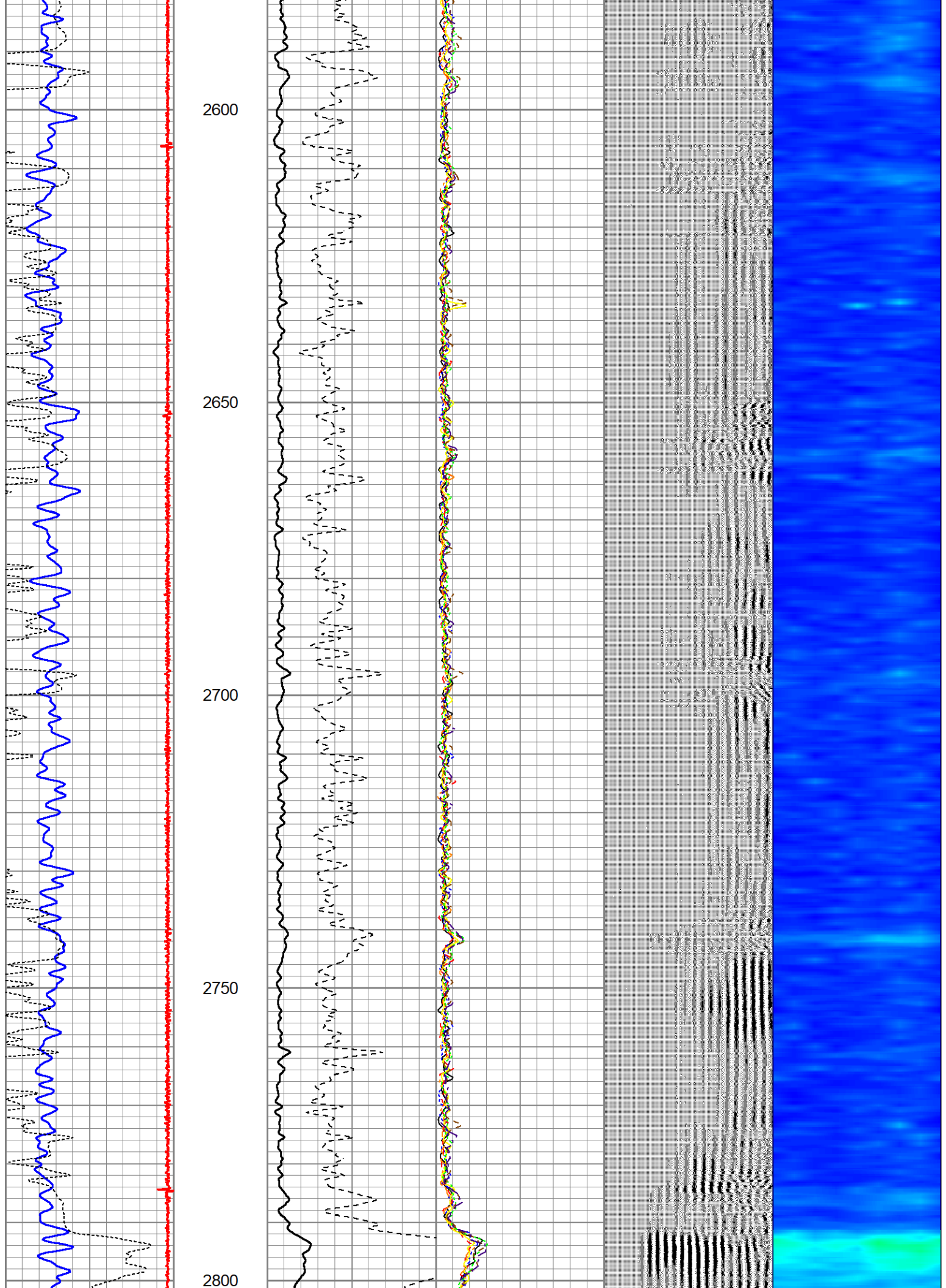

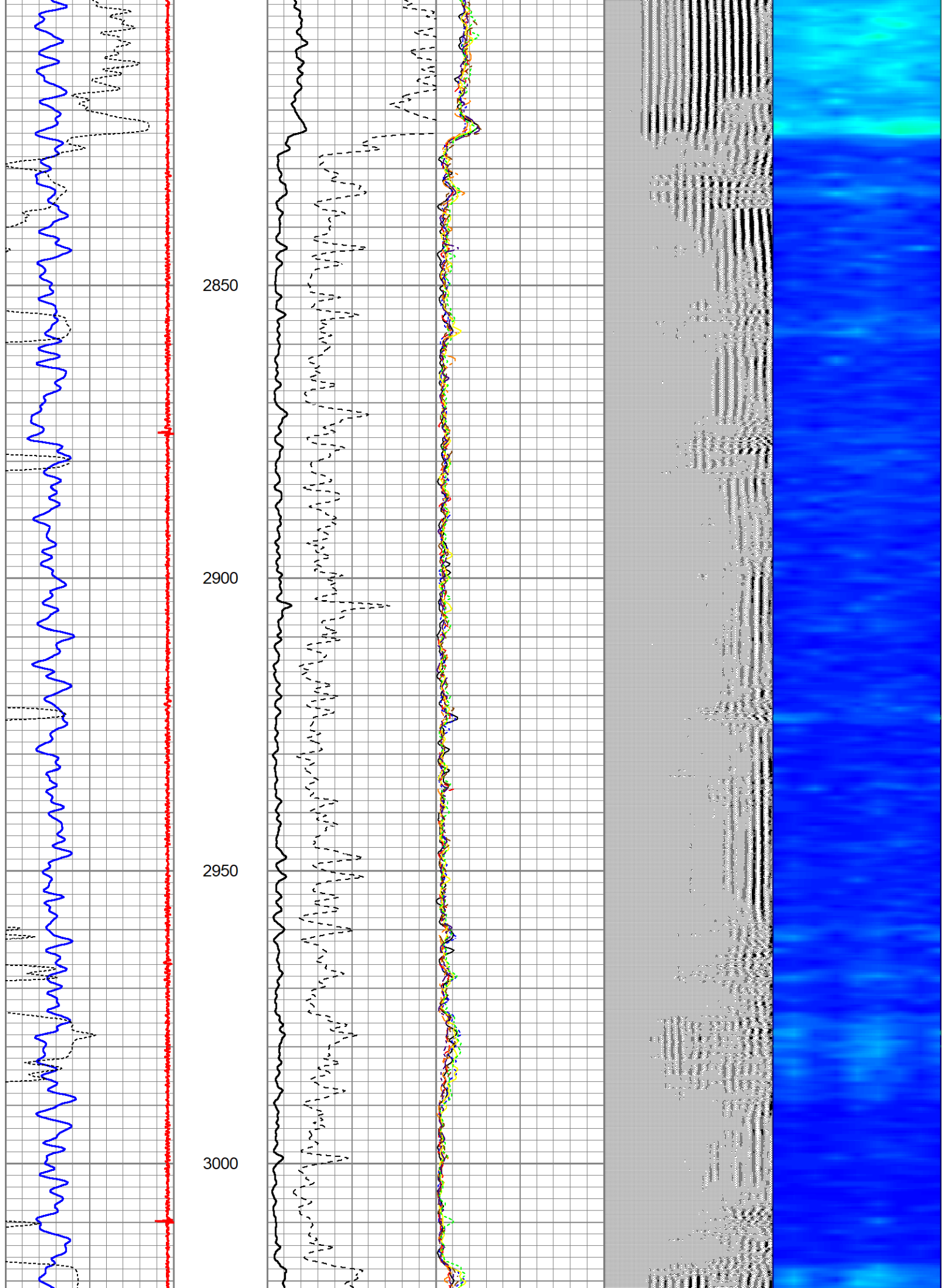

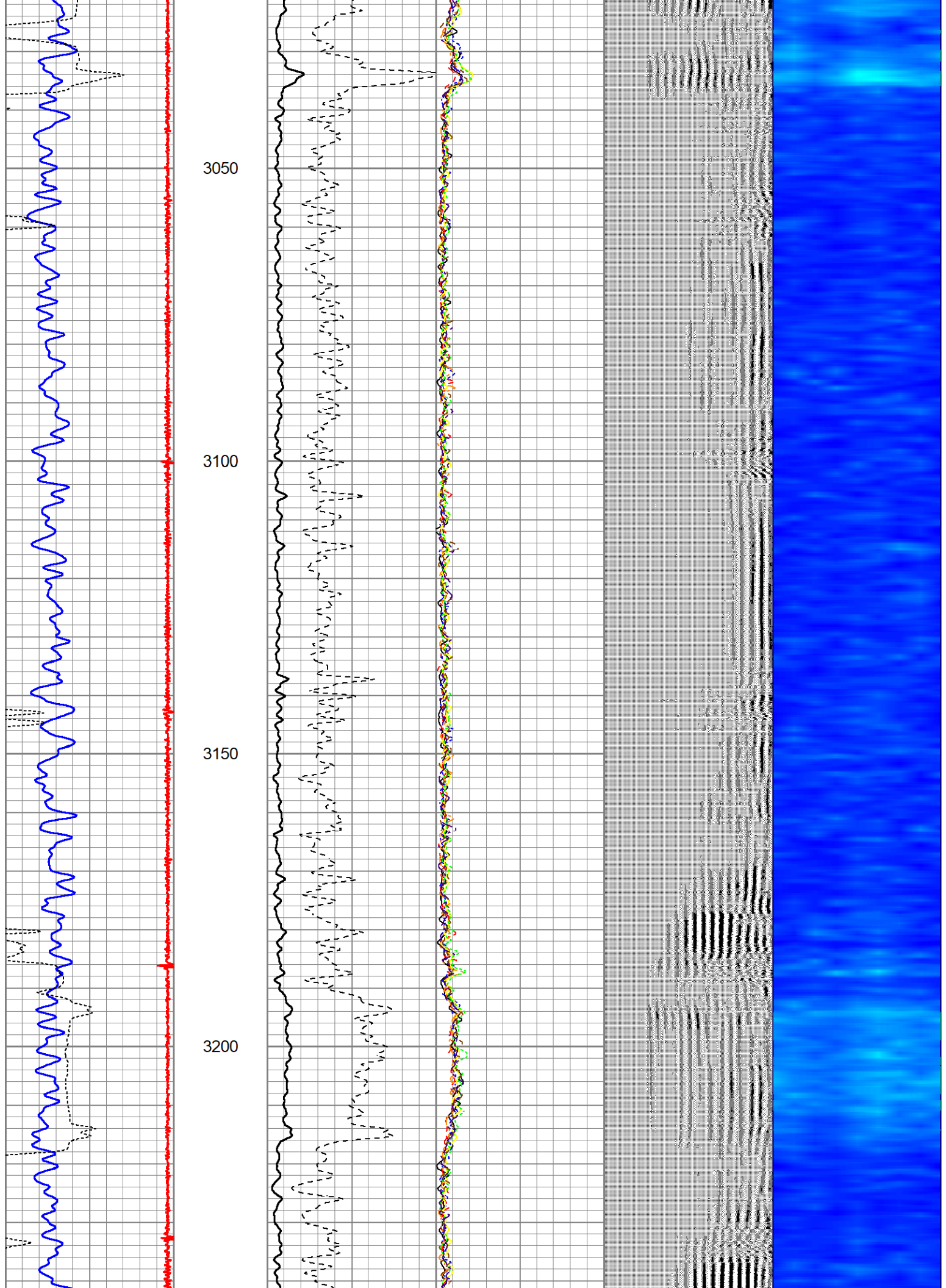

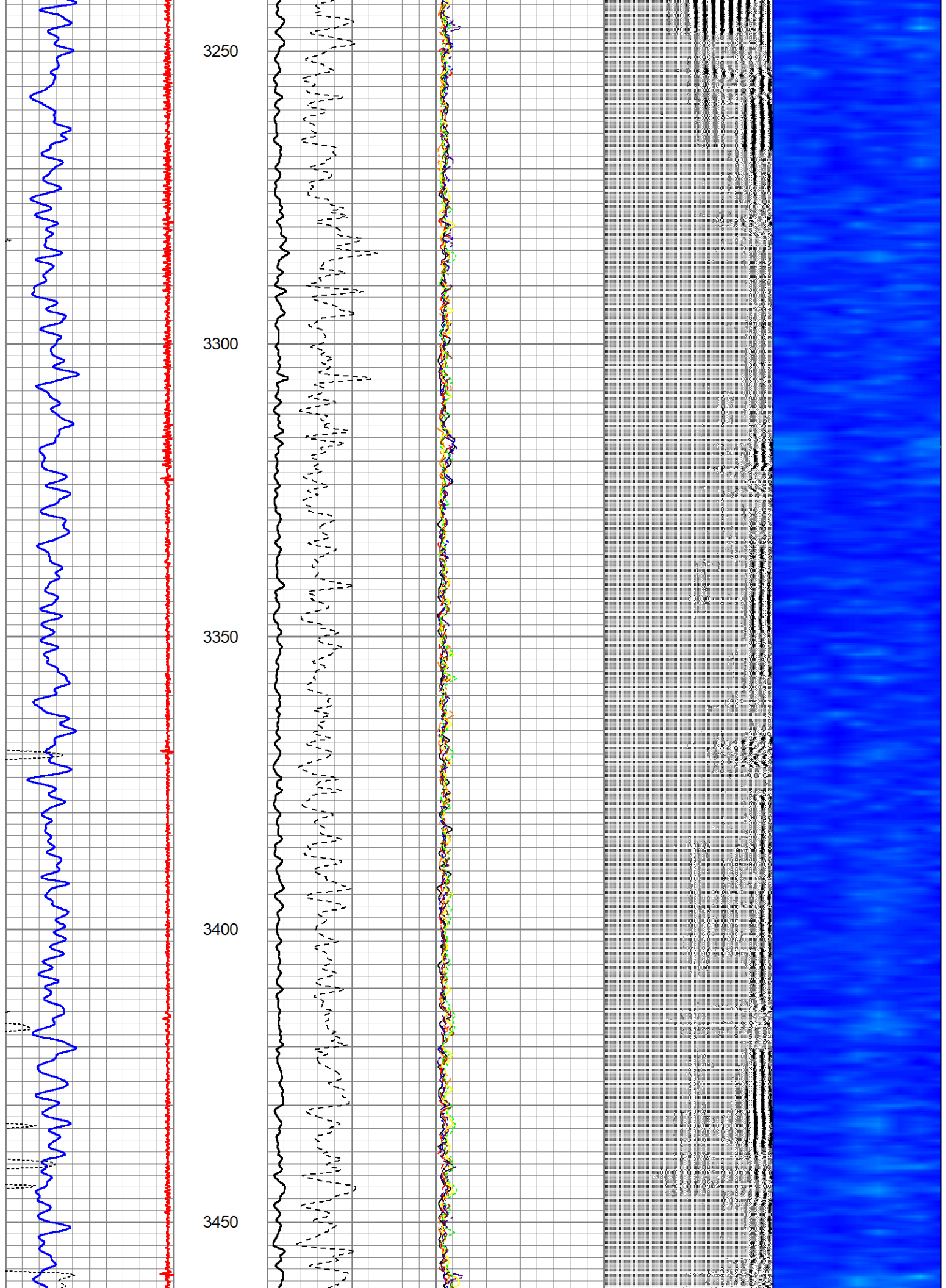

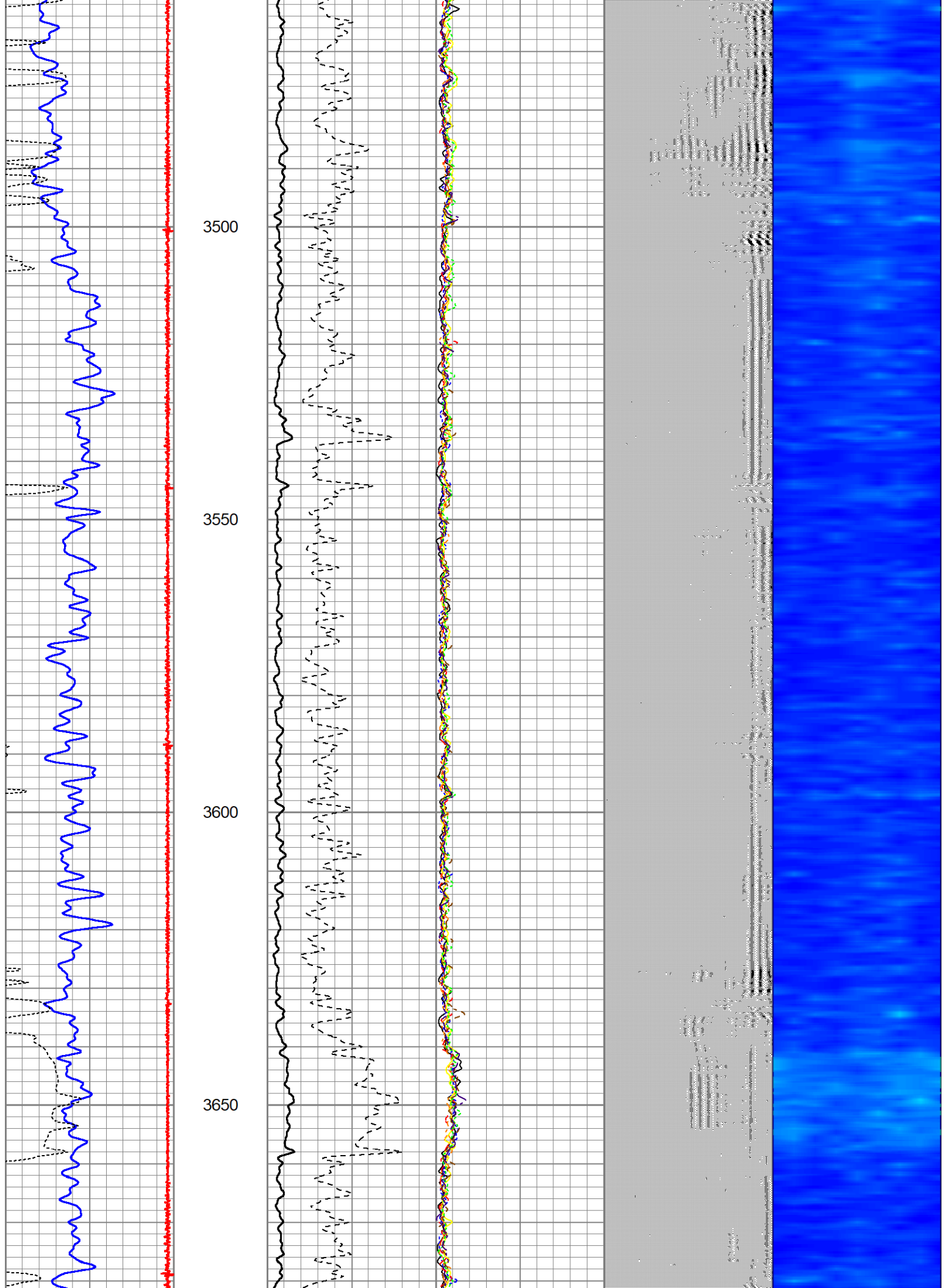

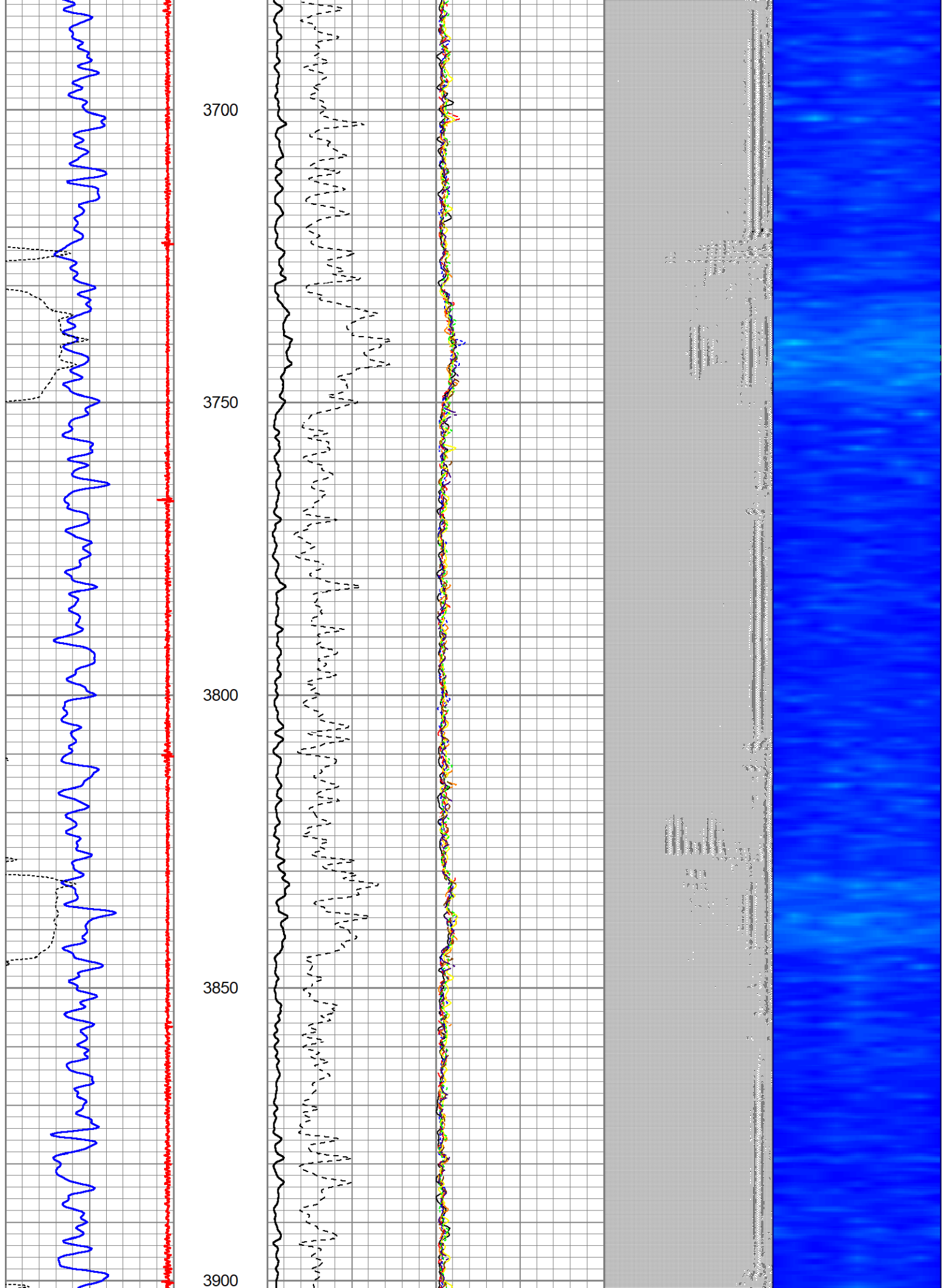

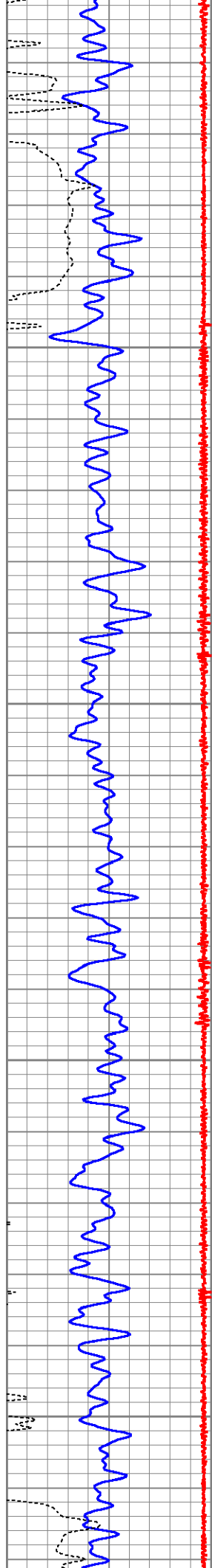

3950

4000

4050

4100

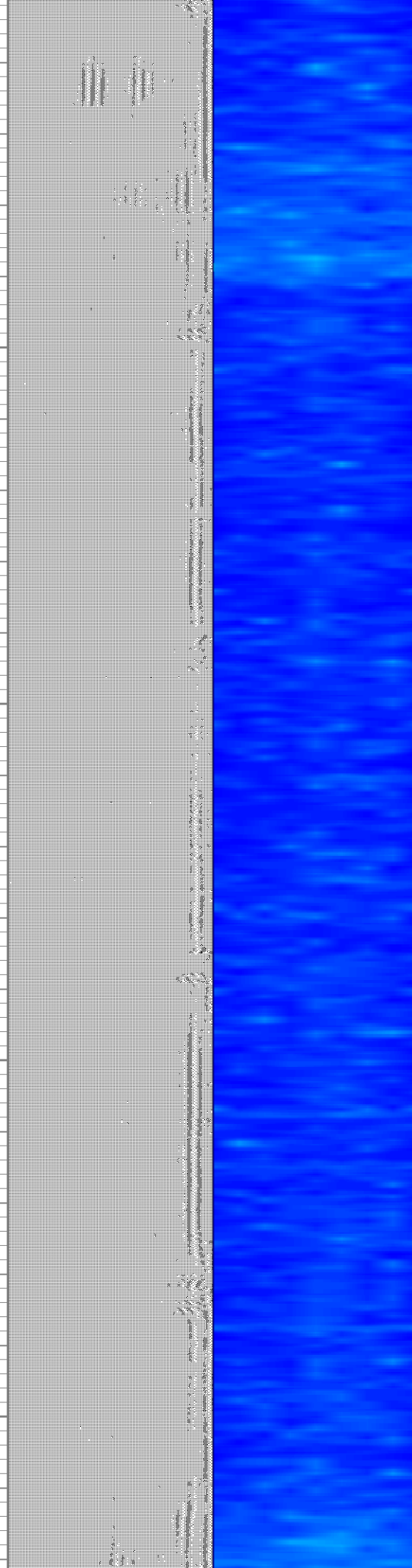
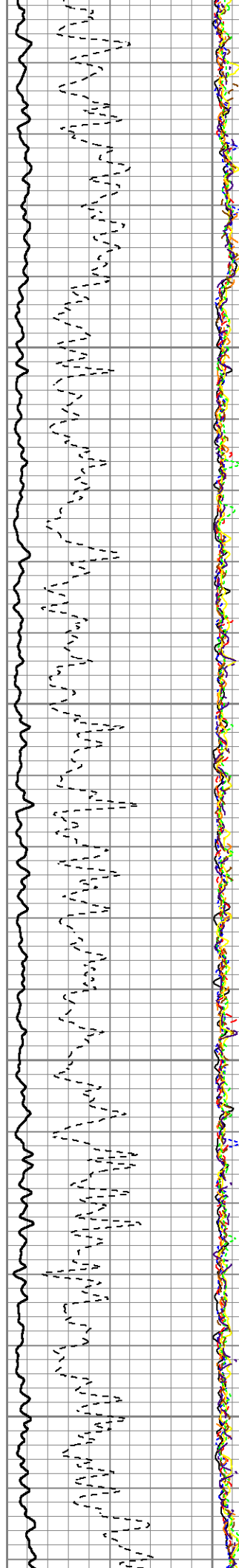

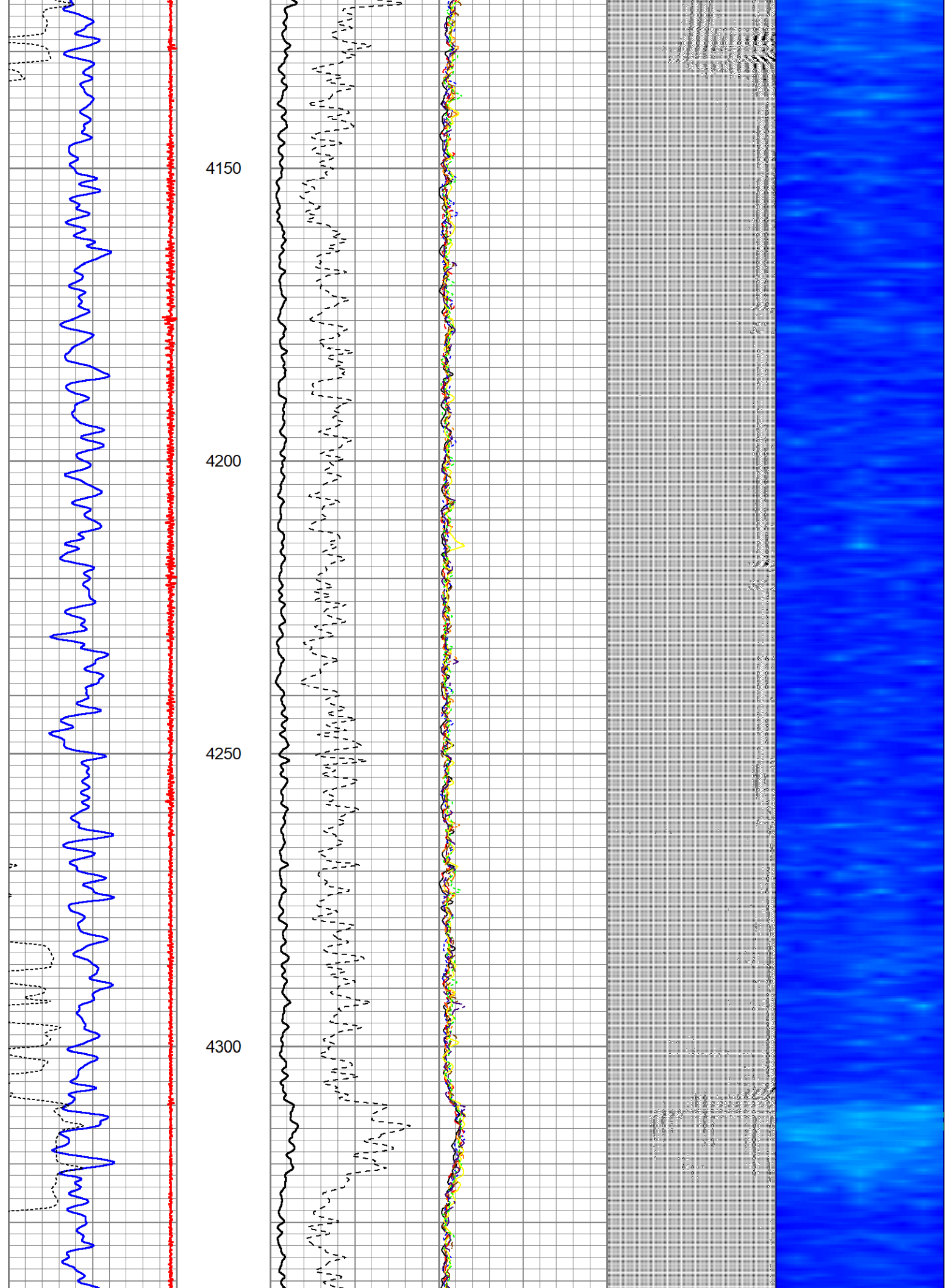

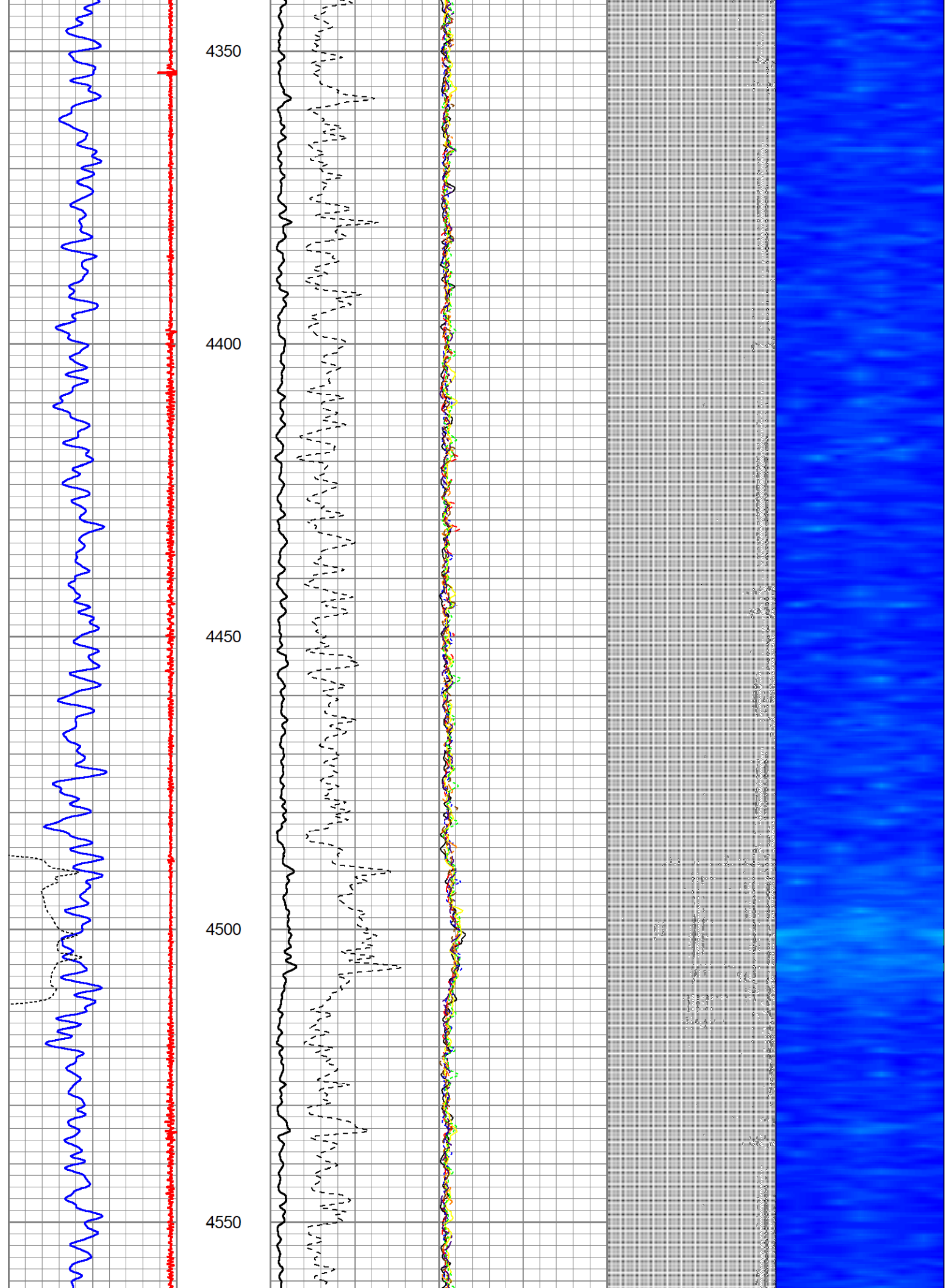

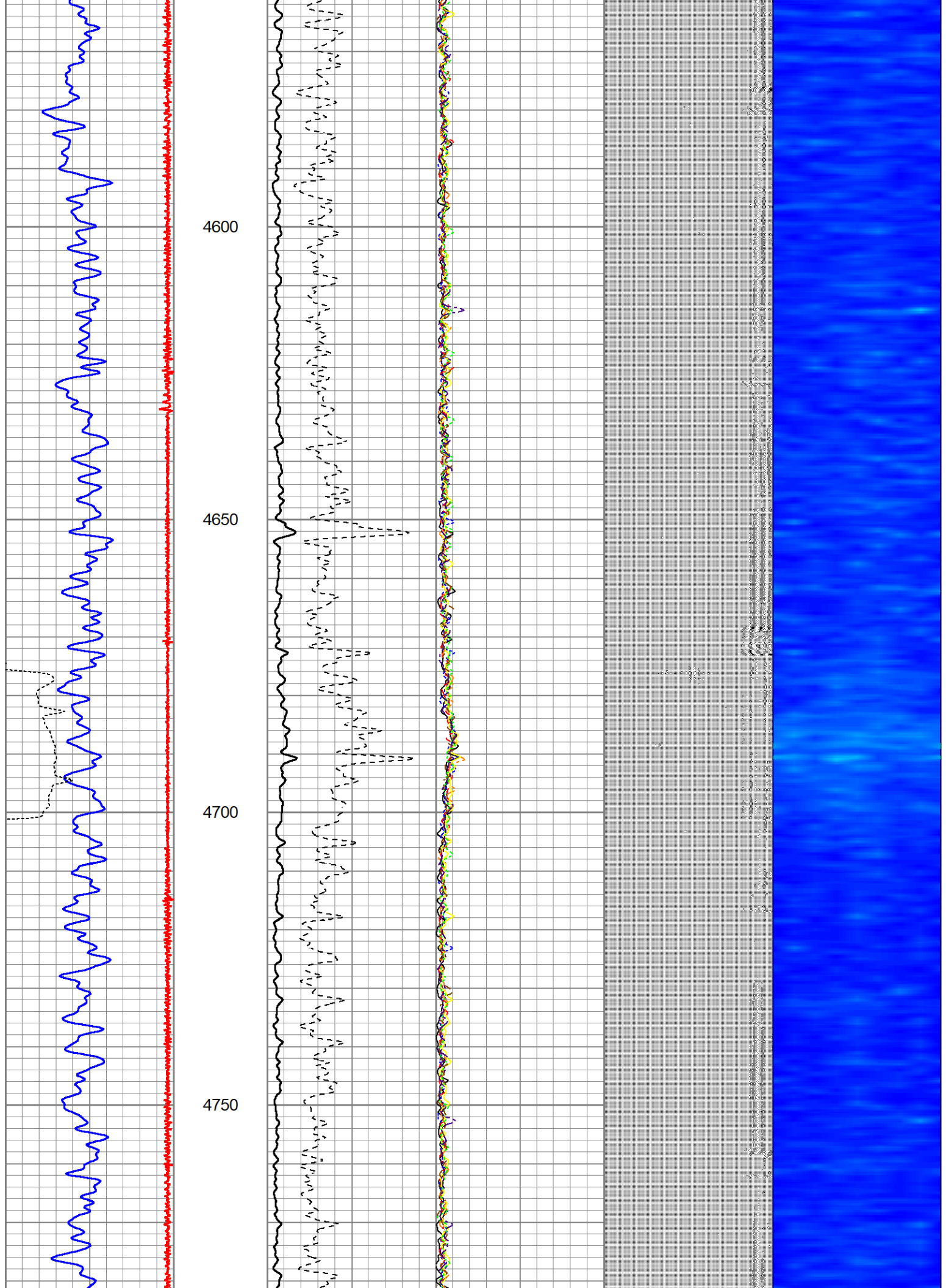

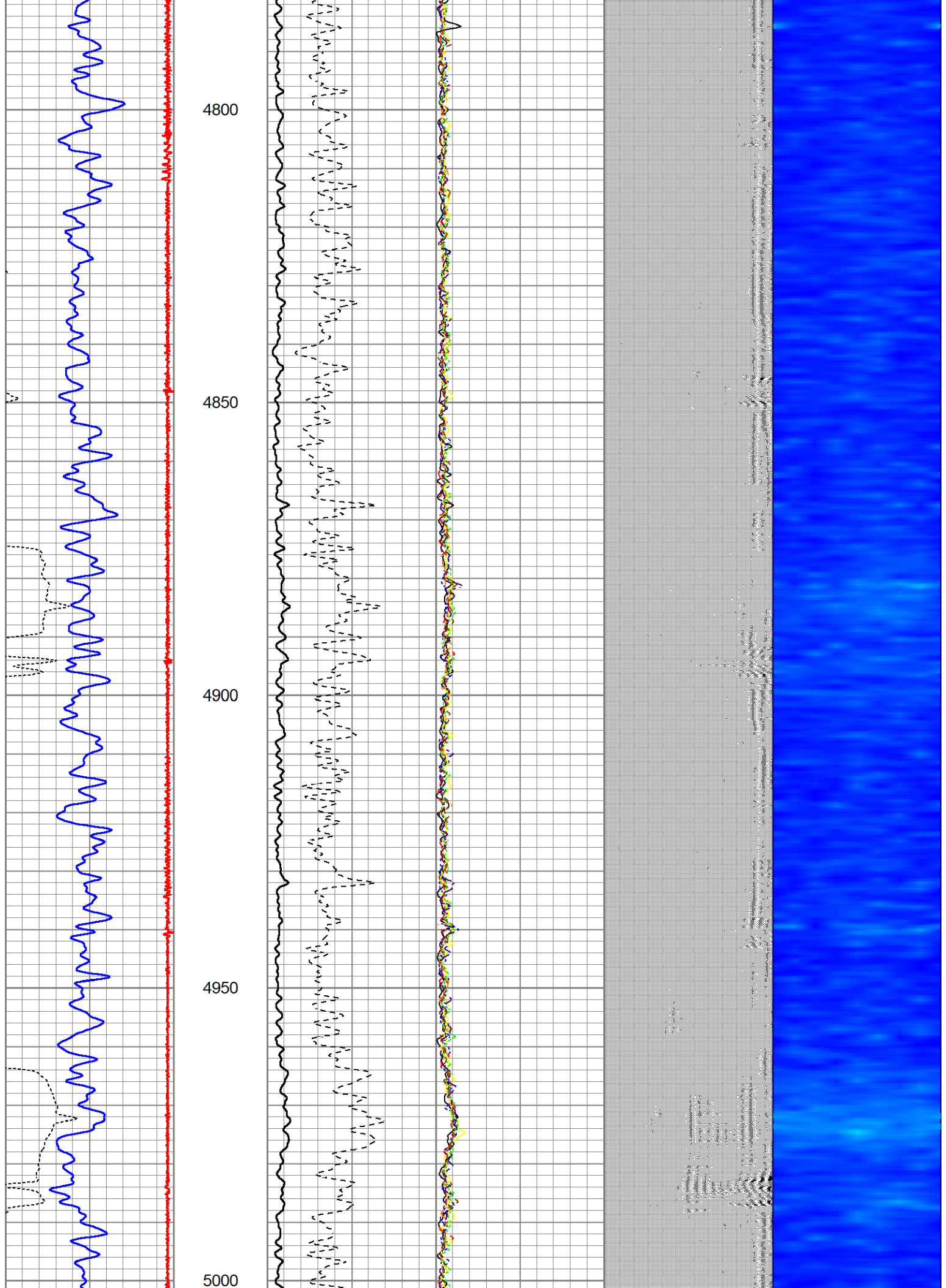

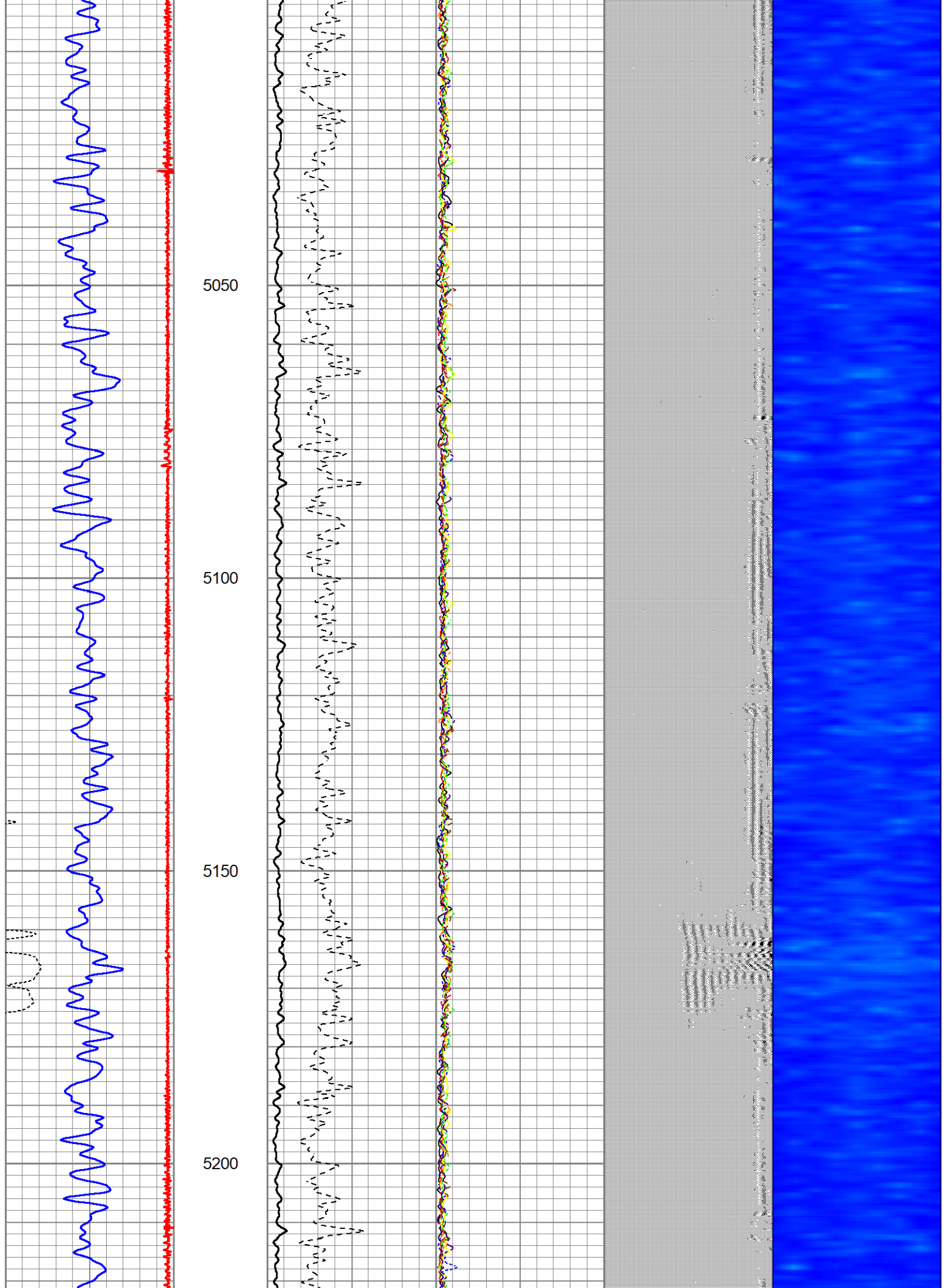

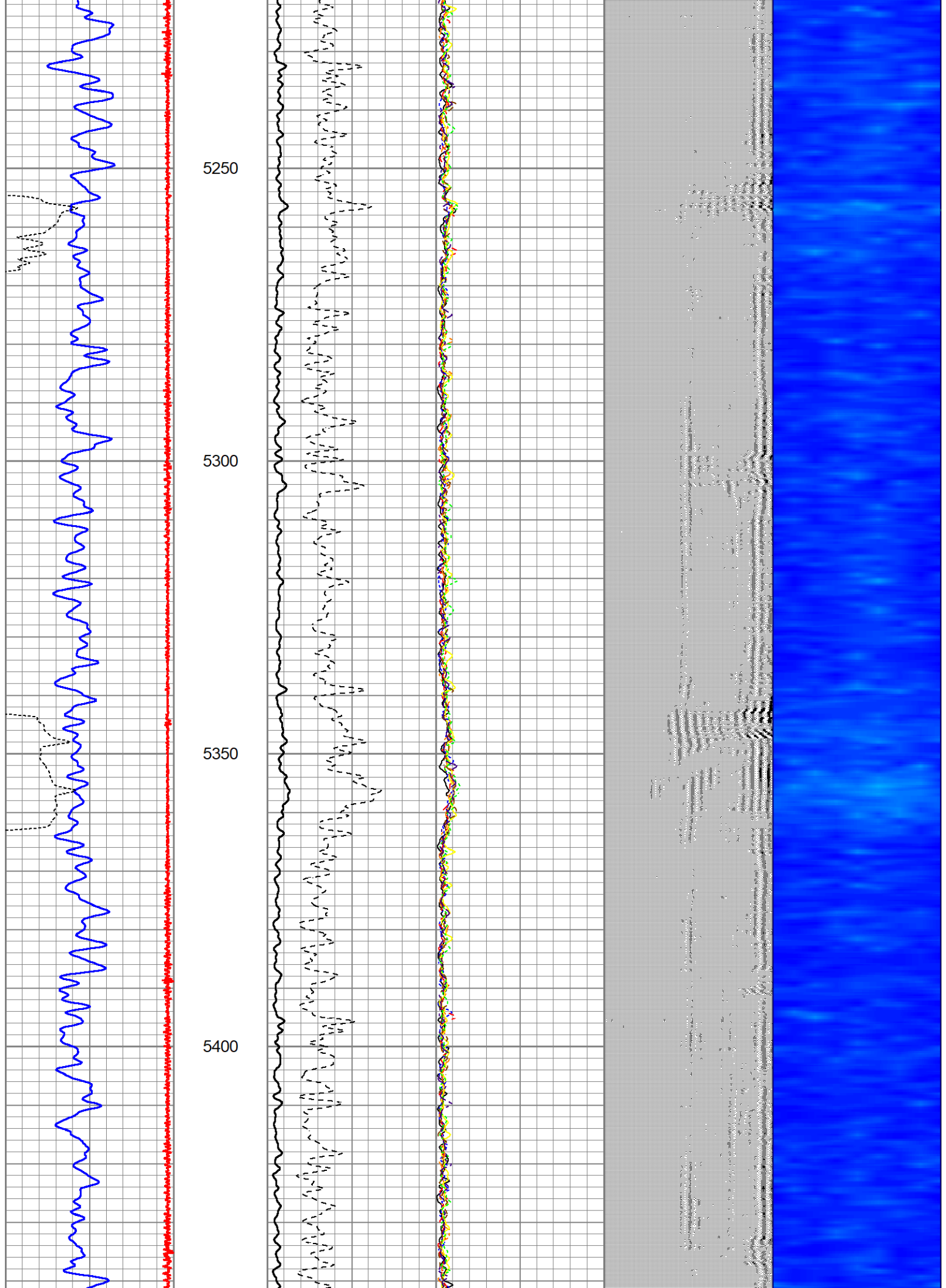

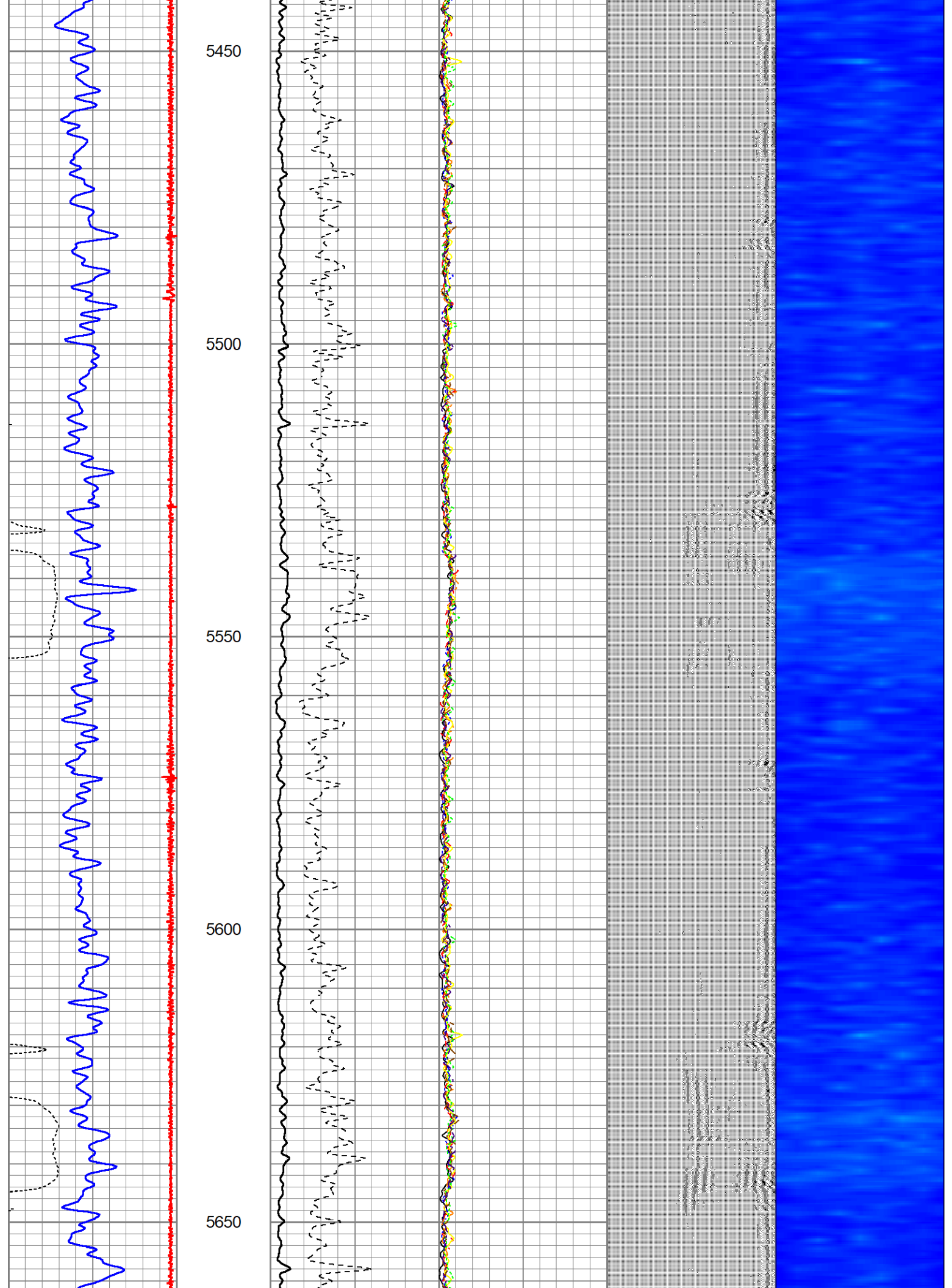

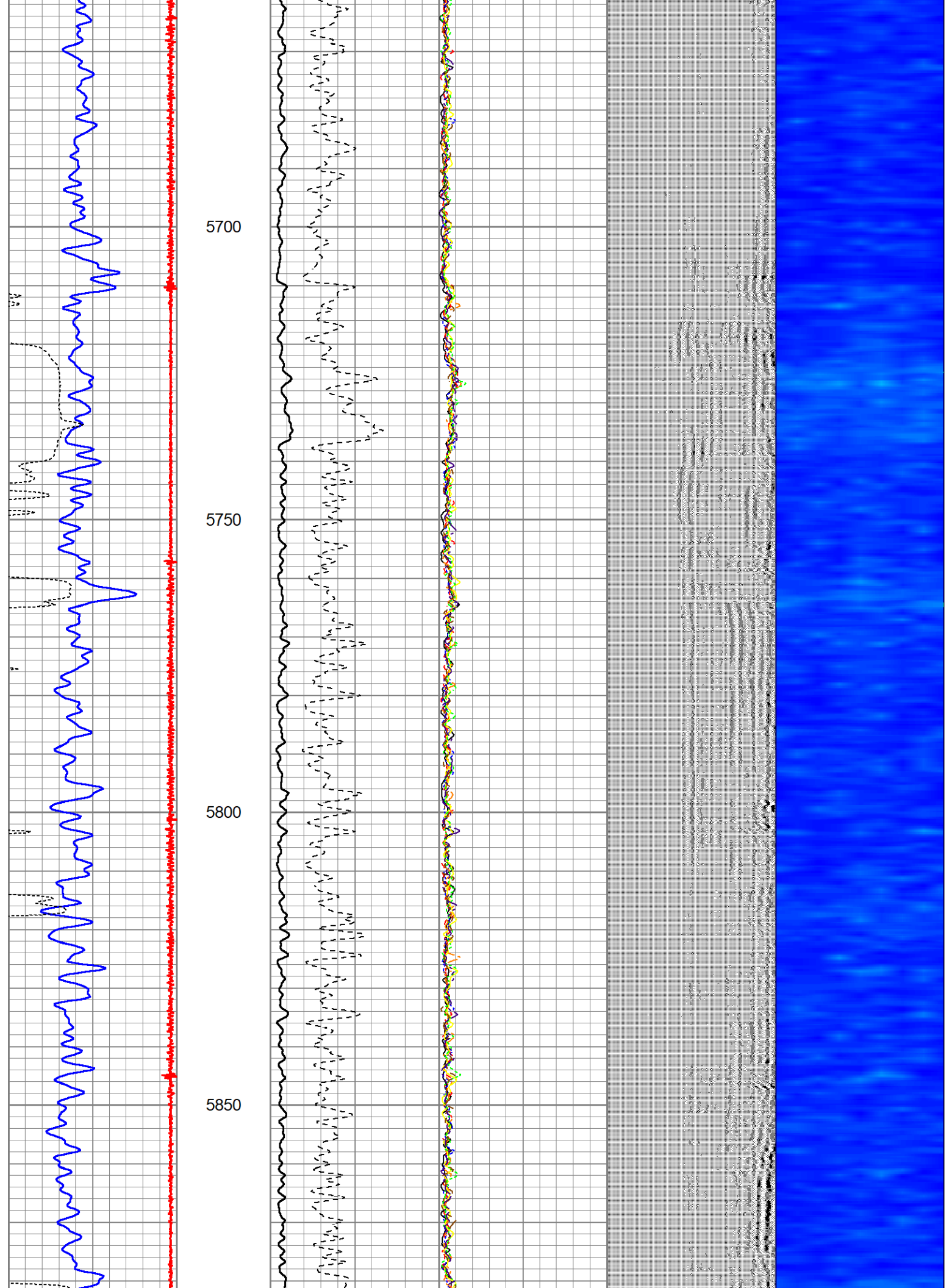

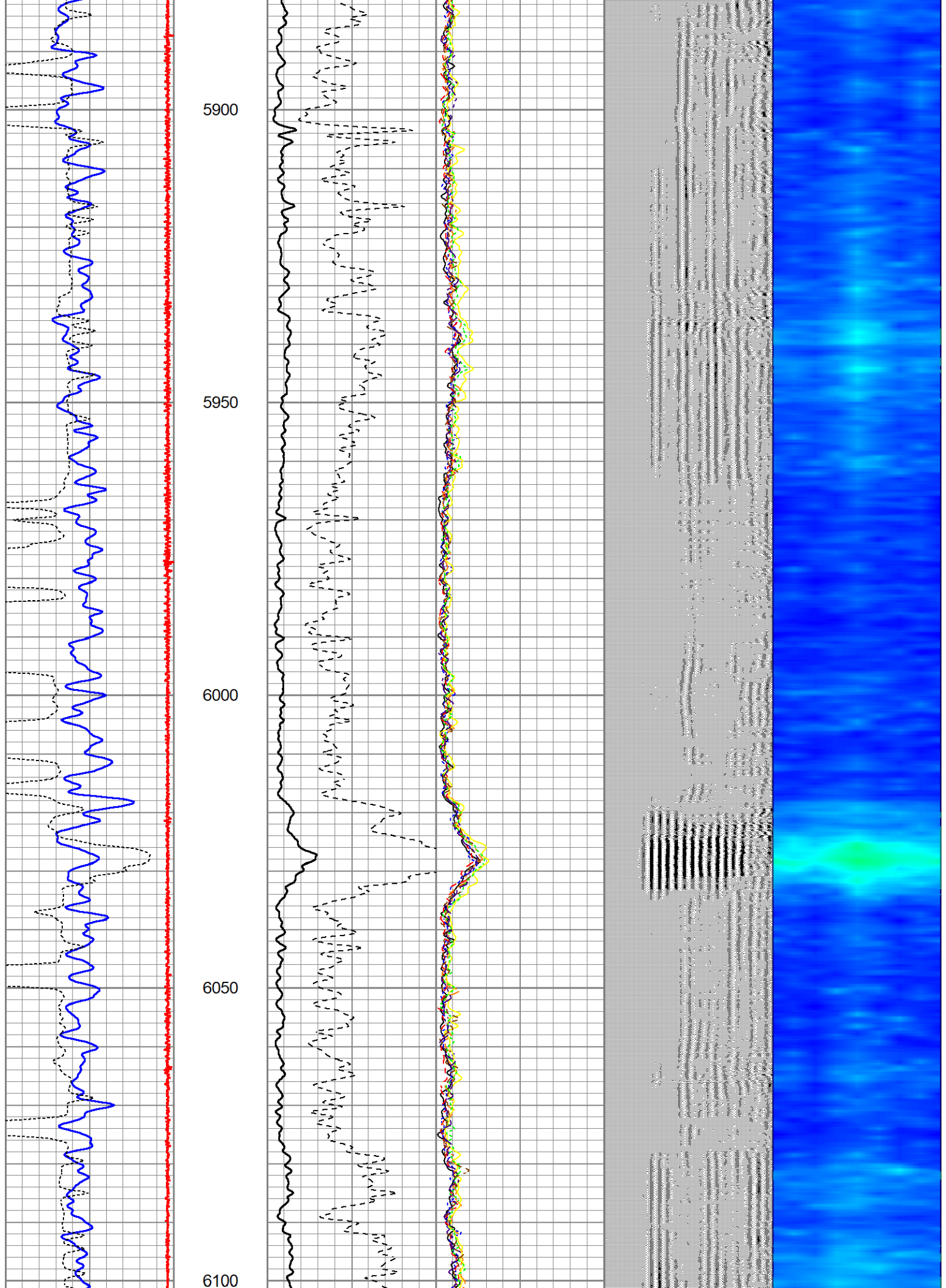

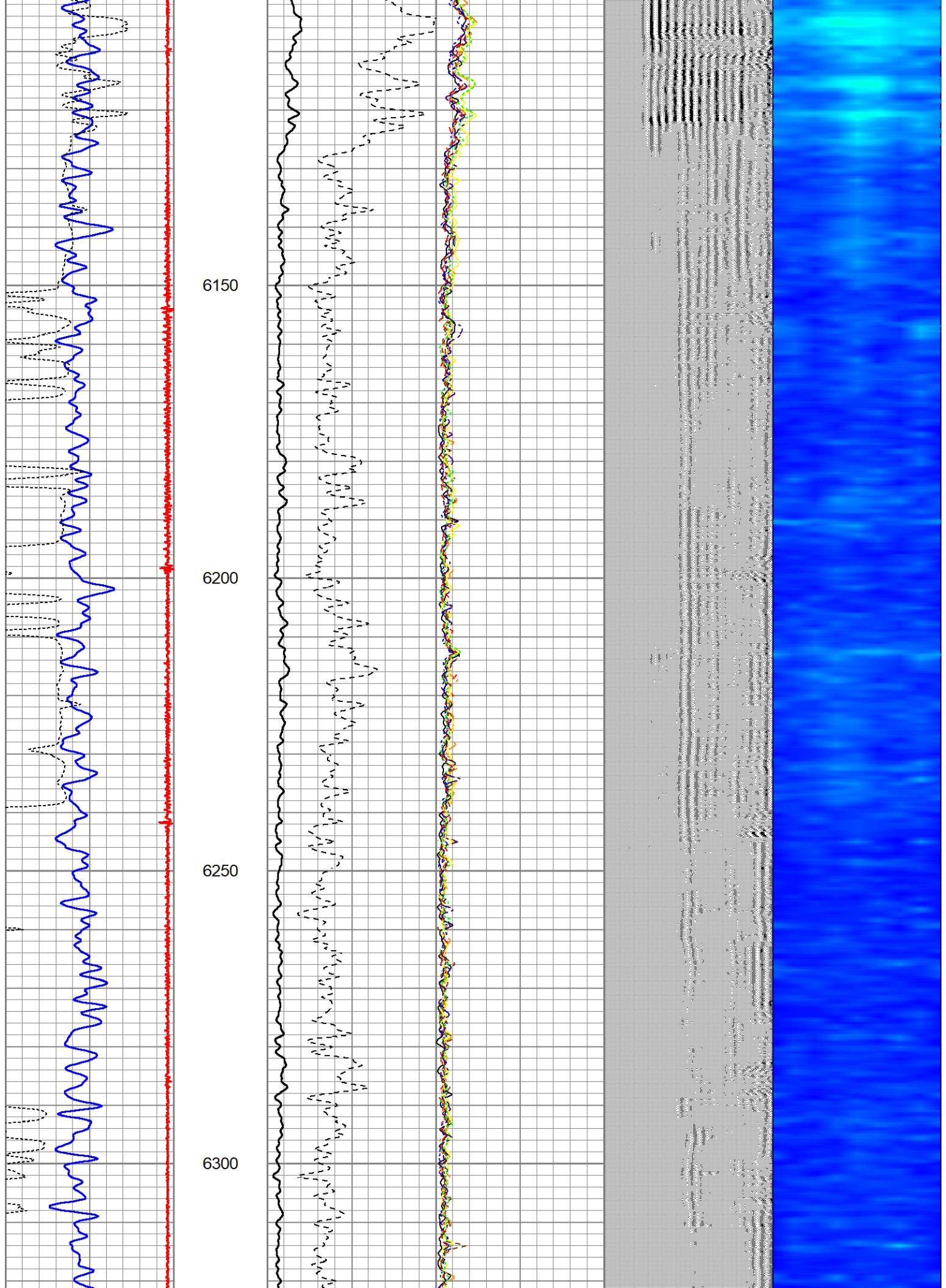

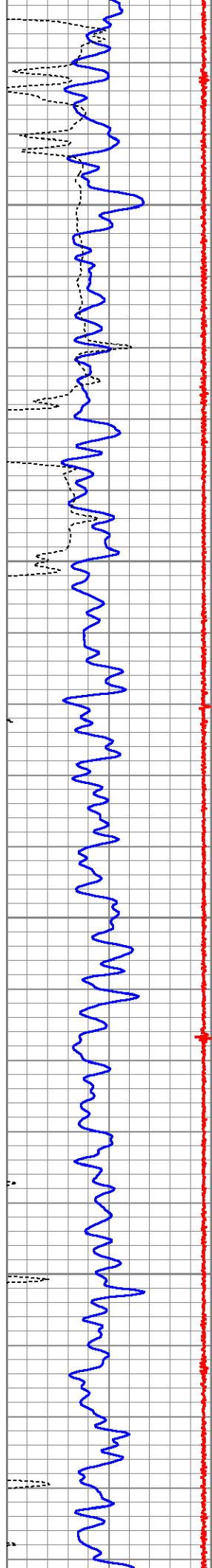

6350

6400

6450

6500

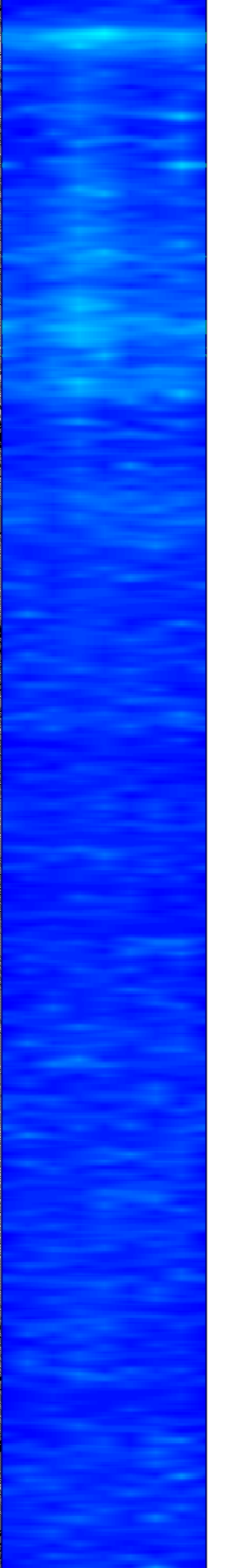
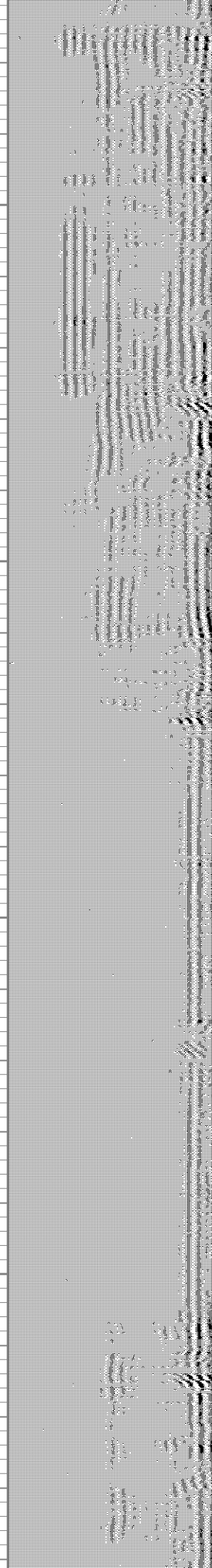
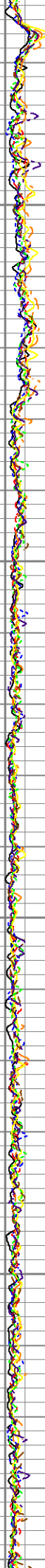
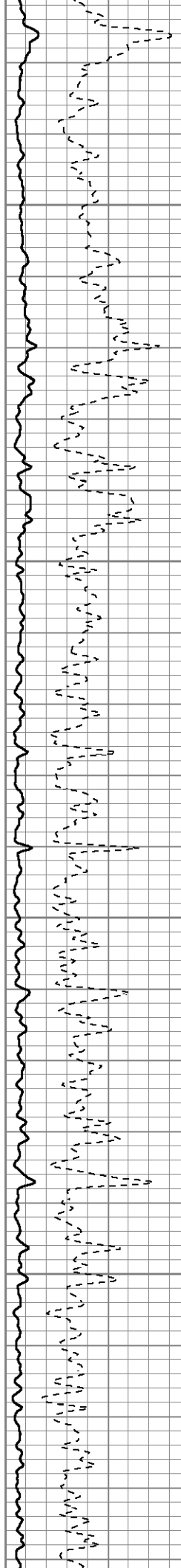

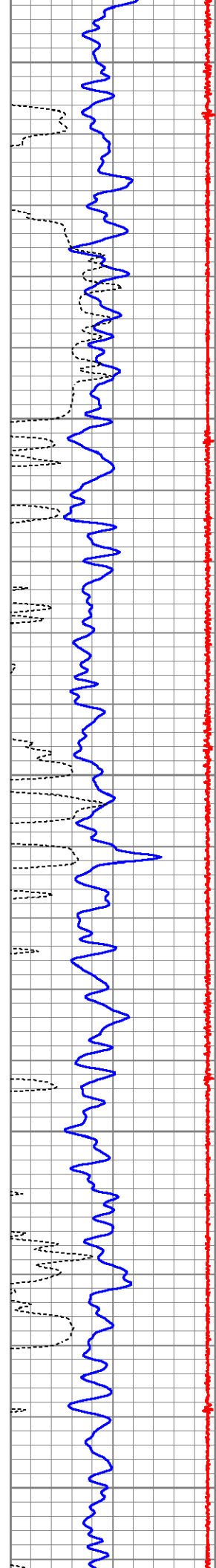

6550

6600

6650

6700

6750

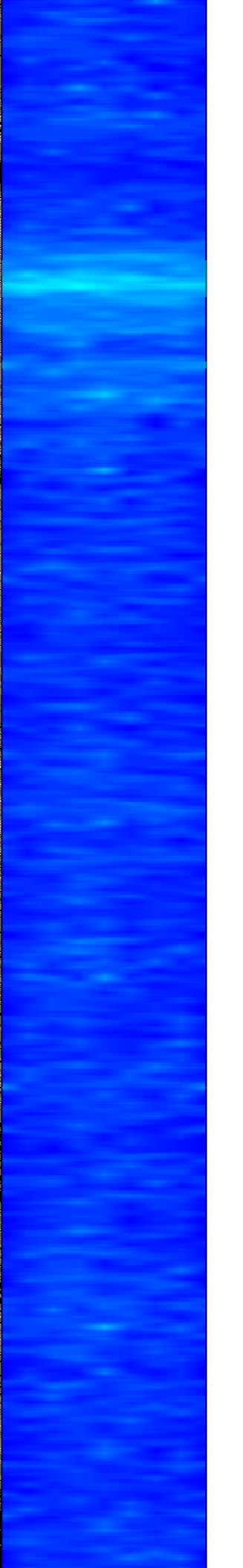
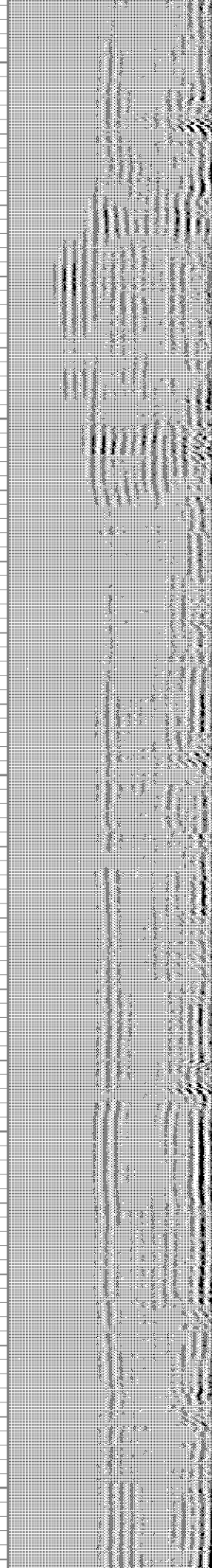
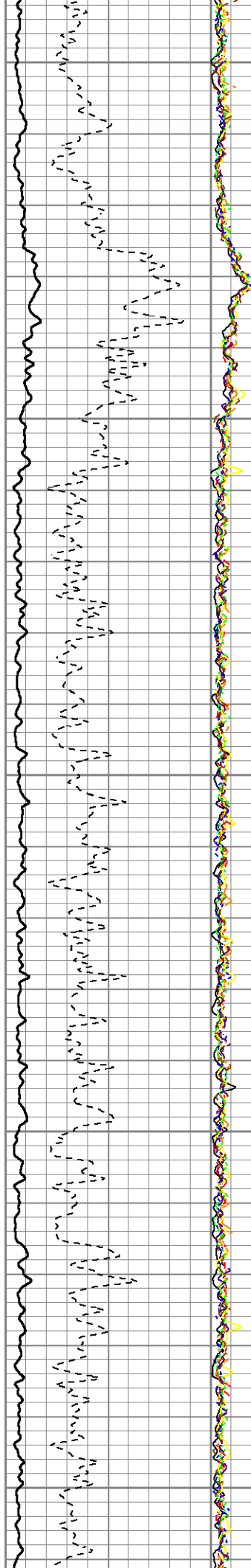

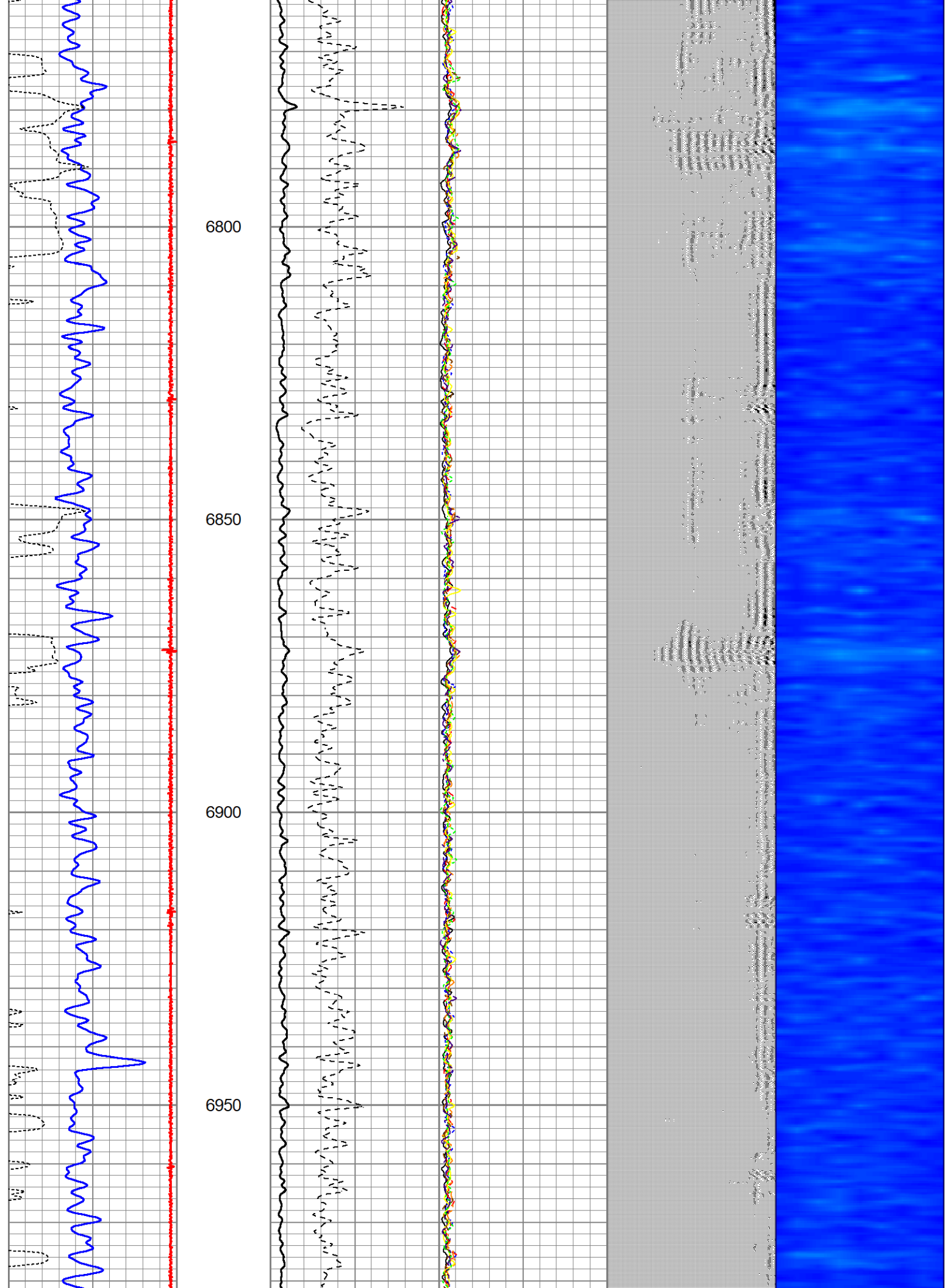

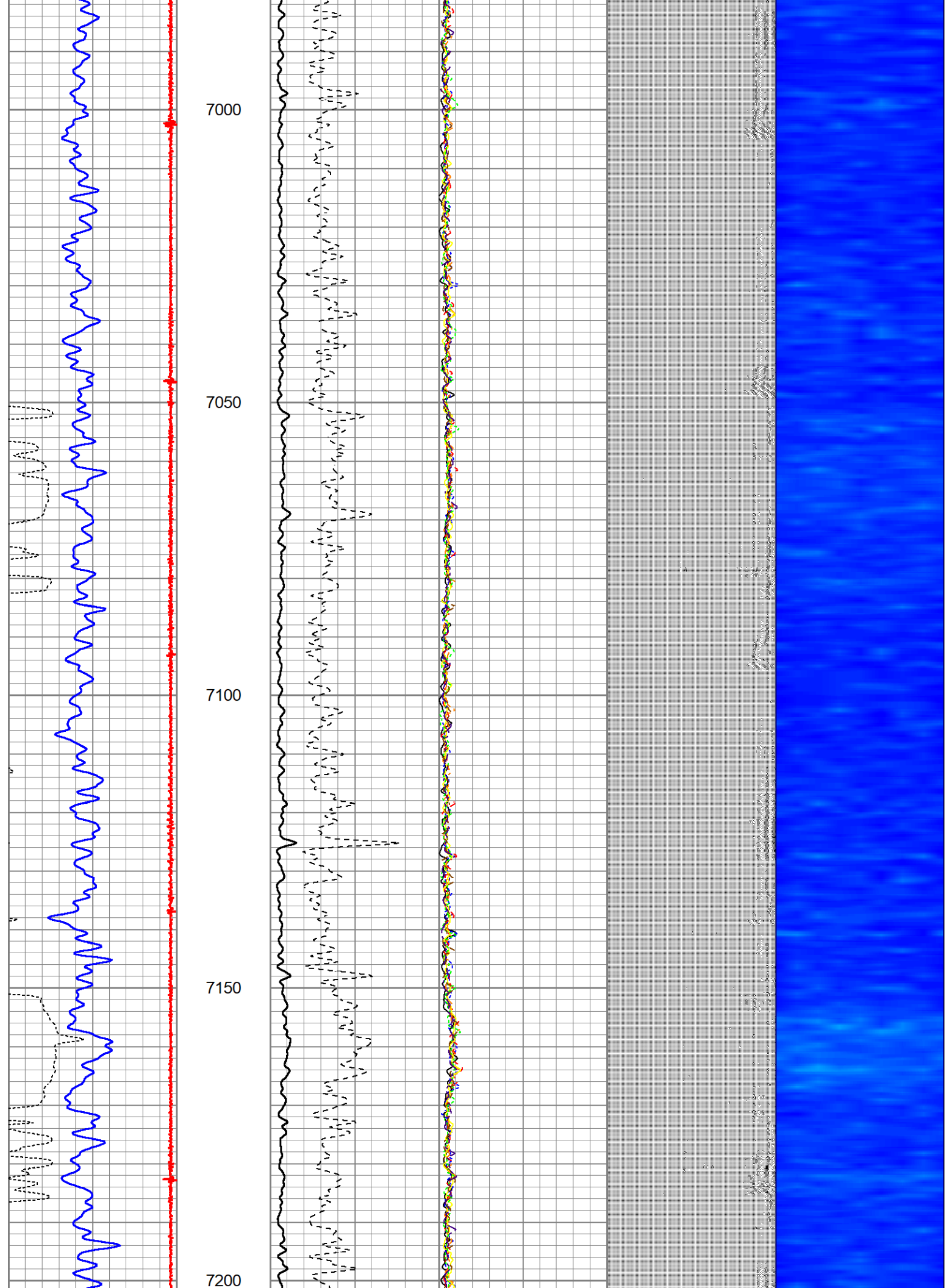

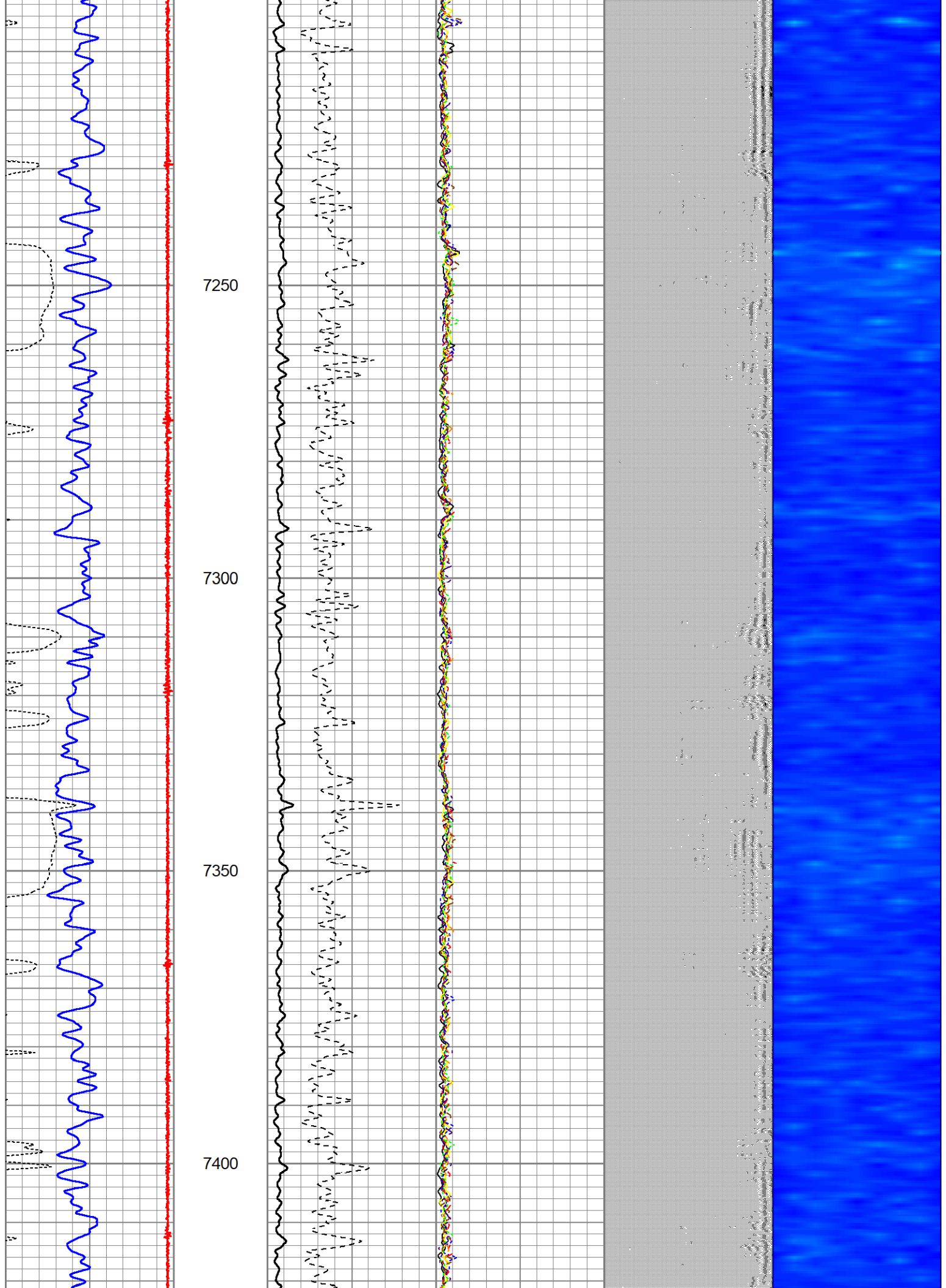

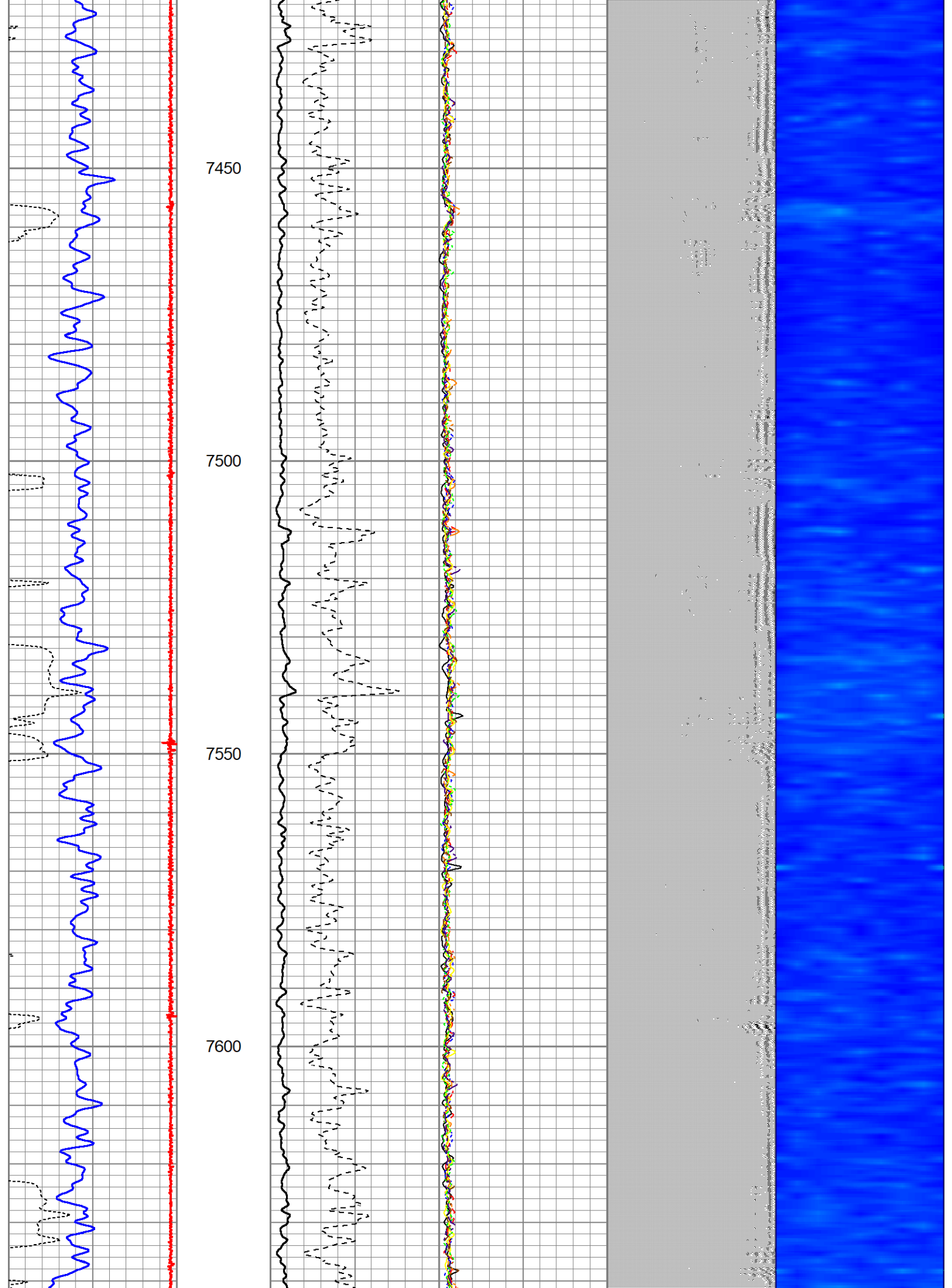

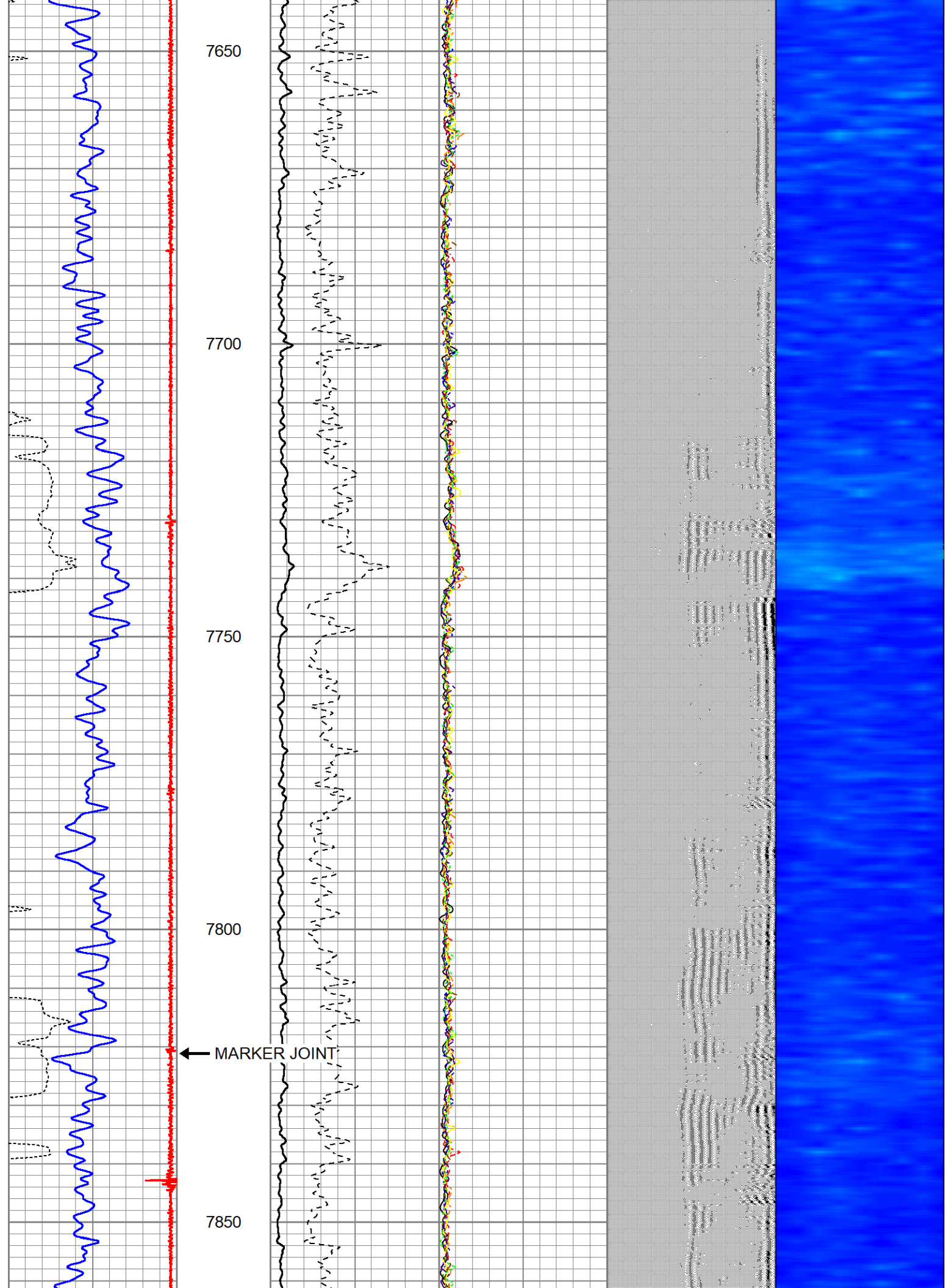

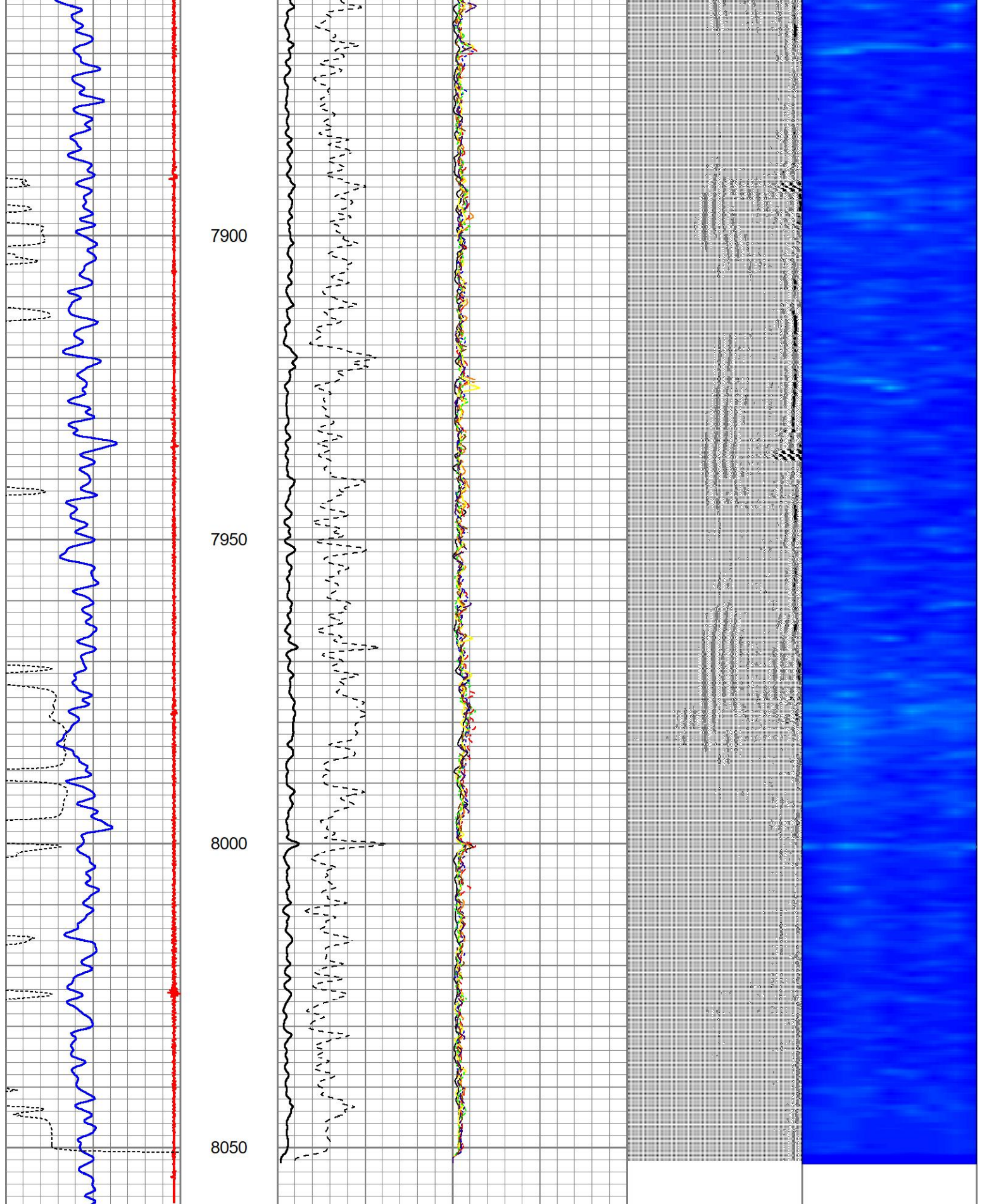

40	CCL	-1.5	0	AMP (mV)	100	0	AMPS1	100	200	VDL (usec)	1200	1	RADIAL MAP	8
0	GR (GAPI)	150	AMPLIFIED AMP3			0	AMPS2	100						
340	TT3 (usec)	260	(mV)	20		0	AMPS3	100						
						0	AMPS4	100						
						0	AMPS5	100						

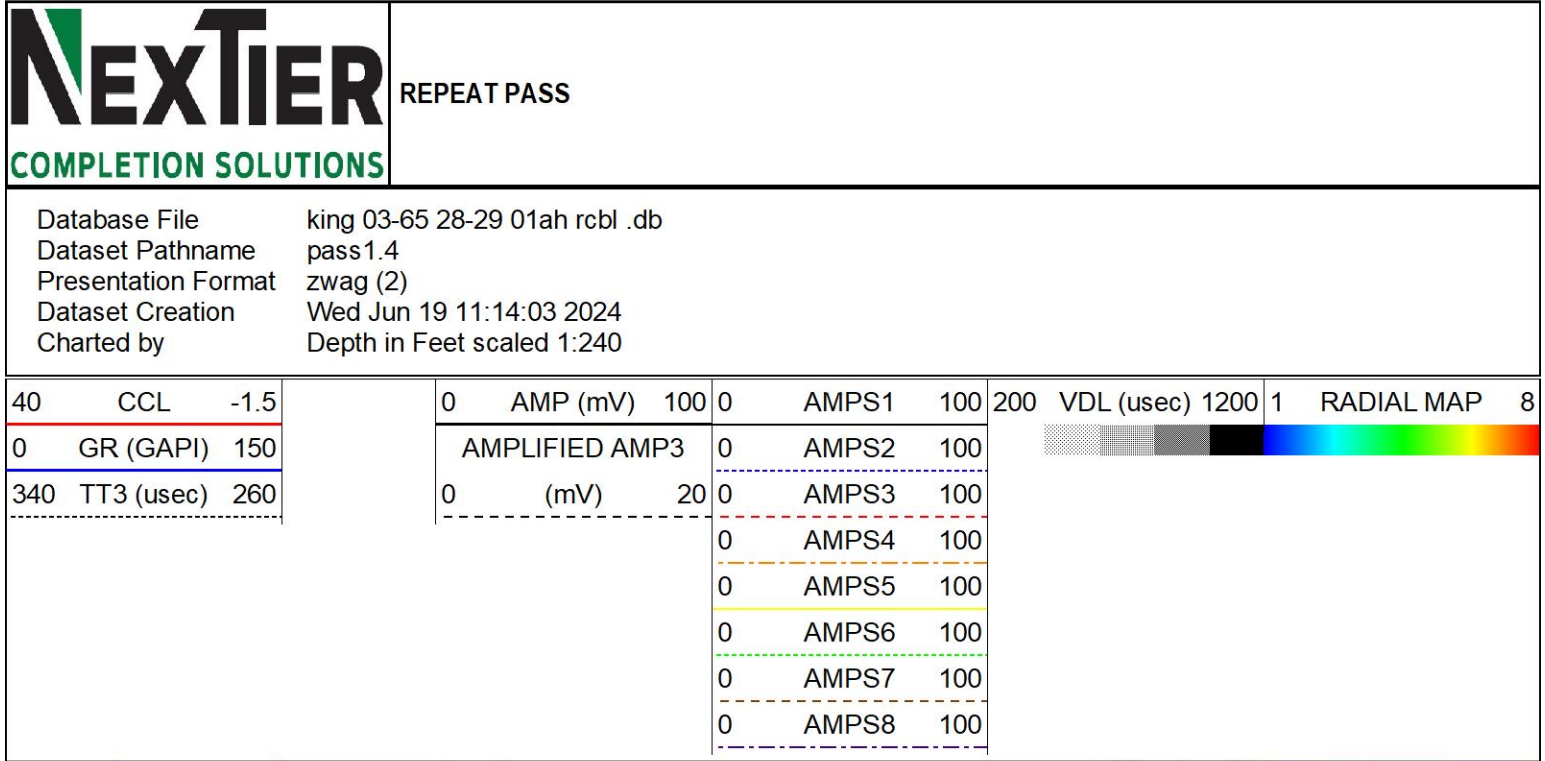

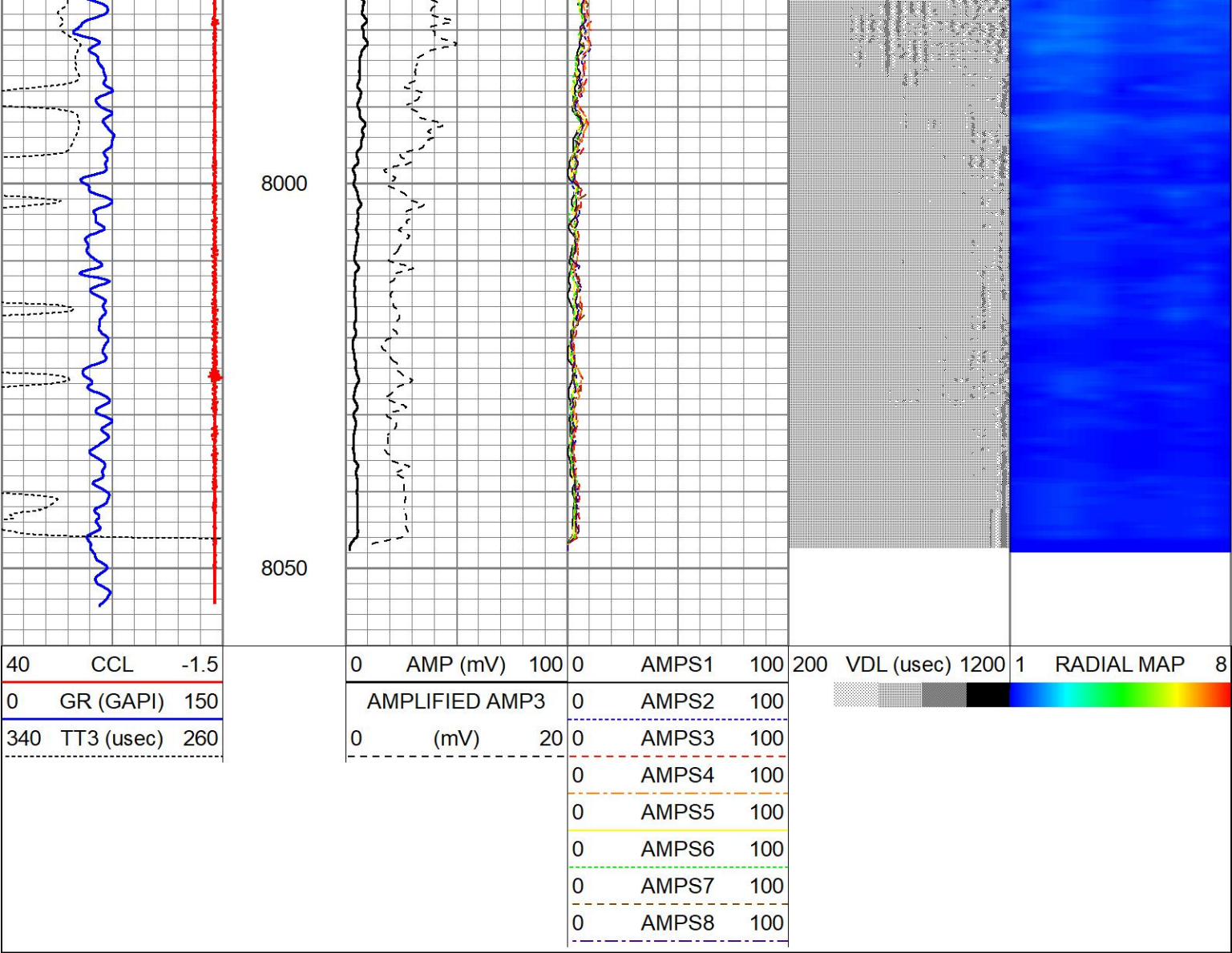

Database File		king 03-65 28-29 01ah rcbl .db				
Dataset Pathname		pass1.5				
Dataset Creation		Wed Jun 19 11:20:08 2024				
Gamma Ray Calibration Report						
Type / Serial:		Probe275dig / 101010				
SHOP CALIBRATION		Mon Feb 26 13:29:31 2024				
	Counts/Sec.	Gain	Offset	Jig	Units	
Background	0.0				cps	
Calibrator	1.0				cps	
		0.6000			GAPI/cps	
PRIMARY VERIFICATION						
Background	0.0				cps	
Calibrator	0.0				cps	
Difference				0.0	GAPI	
BEFORE SURVEY VERIFICATION						
Background	0.0				cps	
Calibrator	0.0				cps	
Difference				0.0	GAPI	

AFTER SURVEY VERIFICATION						
Background	0.0				cps	
Calibrator	0.0				cps	
Difference			0.0		GAPI	
Segmented Cement Bond Log Calibration Report						
Serial Number:	101020					
Tool Model:	Probe					
Calibration Casing Diameter:	5.500	in				
Calibration Depth:	269.792	ft				
Master Calibration, performed Wed Jun 19 08:23:00 2024:						
	Raw (v)		Calibrated (mv)		Results	
	Zero	Cal	Zero	Cal	Gain	Offset
3'	0.002	0.548	2.200	71.921	127.618	1.966
CAL	0.002	0.795				
5'	0.002	0.412	2.200	71.921	170.230	1.820
SUM						
S1	0.002	0.512	0.000	72.000	141.228	-0.338
S2	0.002	0.566	0.000	72.000	127.659	-0.276
S3	0.002	0.583	0.000	72.000	123.975	-0.248
S4	0.002	0.580	0.000	72.000	124.635	-0.297
S5	0.002	0.558	0.000	72.000	129.458	-0.248
S6	0.002	0.533	0.000	72.000	135.713	-0.295
S7	0.002	0.526	0.000	72.000	137.485	-0.253
S8	0.002	0.526	0.000	72.000	137.581	-0.307
Internal Reference Calibration, performed Tue Feb 12 13:45:01 2013:						
	Raw (v)		Calibrated (v)		Results	
	Zero	Cal	Zero	Cal	Gain	Offset
CAL	0.000	0.000	0.002	0.795	1.000	0.000
Air Zero Calibration, performed Thu Feb 21 14:40:31 2013:						
	Raw (v)		Calibrated (v)		Results	
	Zero		Zero		Offset	
3'	0.000		0.000		0.000	
5'	0.000		0.000		0.000	
SUM						
S1	0.000		0.000		0.000	
S2	0.000		0.000		0.000	
S3	0.000		0.000		0.000	
S4	0.000		0.000		0.000	
S5	0.000		0.000		0.000	
S6	0.000		0.000		0.000	
S7	0.000		0.000		0.000	
S8	0.000		0.000		0.000	

BOREID in 9.625	BOTTEMP degF 100	CASEOD in 5.5	CASETHCK in 0	CASEWGHT lb/ft 20	MAXAMPL mV 72	MINAMPL mV 2.2	MINATTN db/ft 0.8
PERFS No	PPT usec 370	SRFTEMP degF 65	TDEPTH ft 0				

Variable Description		
BOREID : Borehole I.D.	CASEWGHT : Casing Weight	PERFS : Perforation Flag
BOTTEMP : Bottom Hole Temperature	MAXAMPL : Maximum Amplitude	PPT : Predicted Pipe Time
CASEOD : Casing O.D.	MINAMPL : Minimum Amplitude	SRFTEMP : Surface Temperature
CASETHCK : Casing Thickness	MINATTN : Minimum Attenuation	TDEPTH : Total Depth

Sensor	Offset (ft)	Schematic	Description	Length (ft)	O.D. (in)	Weight (lb)
			CHD-STNDRD Standard Cable Head	1.00	1.69	10.00
			CENT-PTS1.70 (PT0934) Probe 1.70 Centalizer	3.08	1.70	10.00
WVFS8	11.88		RBT-Probe (101020) Probe Radii Bond Tool with Digital Telemetry	8.75	2.75	90.00
WVFS7	11.88					
WVFS6	11.88					
WVFS5	11.88					
WVFS4	11.88					
WVFS3	11.88					
WVFS2	11.88					
WVFS1	11.88					
WVFCAL	11.88					
WVF3FT	11.88					
WVF5FT	10.88					
			CENT-PTS1.70 (PT0936) Probe 1.70 Centalizer	3.08	1.70	10.00

