

BISON IV OPERATING

LARIMER COUNTY, COLORADO (NAD 83)

SEC. 11 T5N R68W 6th P.M.

CE 5-68 11-3-1H - Slot CE 5-68 11-3-1H

ORIGINAL WELLBORE

18 July, 2024

Plan: PROPOSAL #1





Project: LARIMER COUNTY, COLORADO (NAD 83)
Site: SEC. 11 T5N R68W 6th P.M.
Well: CE 5-68 11-3-1H
Wellbore: ORIGINAL WELLBORE
Design: PROPOSAL #1

ANNOTATIONS

MD	Inc	Azi	TVD	+N/-S	+E/-W	VSec	Dep	Annotation
0.00	0.00	0.00	0.00	0.00	0.00	0.00	0.00	SHL: 2244ft FNL & 519ft FEL of Sec 11
1250.00	0.00	0.00	1250.00	0.00	0.00	0.00	0.00	START NUDGE (2°/100ft)
3166.85	38.34	13.29	3026.99	601.18	141.99	120.09	617.72	EOB TO 38.34° INC
7888.30	38.34	13.29	6730.38	3451.41	815.16	689.46	3546.36	KOP (10°/100ft)
8873.35	90.00	269.49	7252.00	3846.99	244.99	1372.33	4333.55	EP: 1600ft FSL & 350ft FEL of Sec 2
17395.63	90.00	269.49	7252.00	3771.88	-8276.95	9095.88	12855.82	BHL: 1612ft FSL & 1700ft FWL of Sec 3

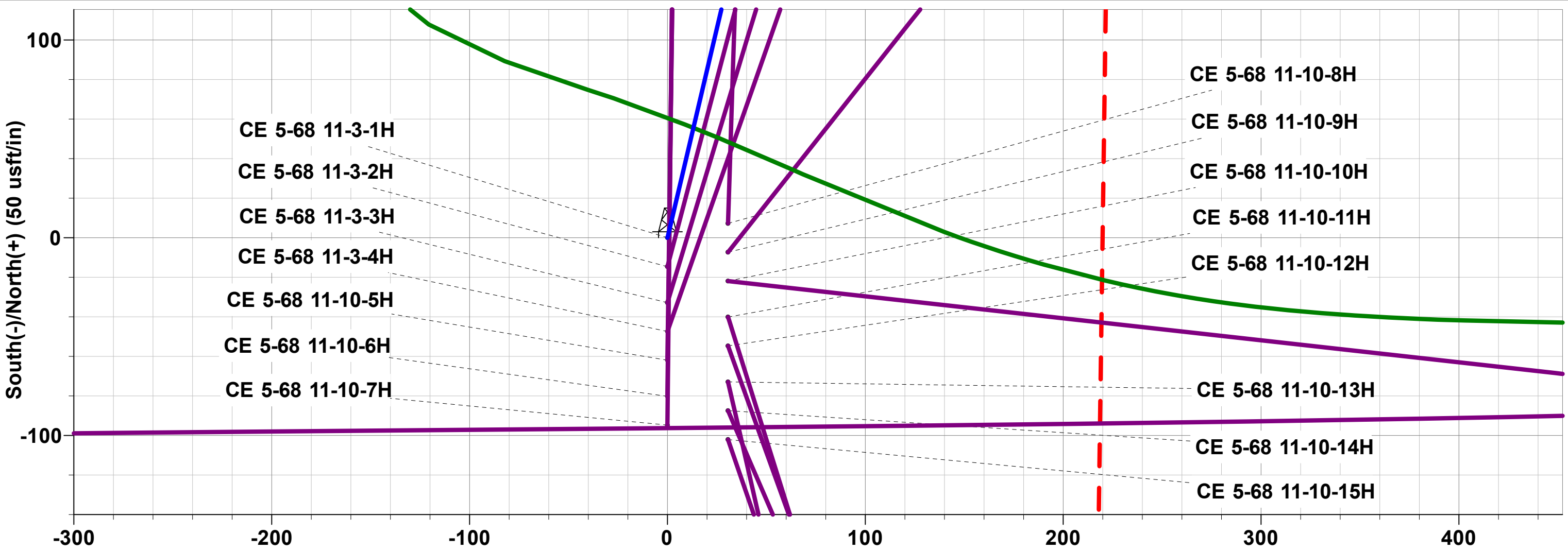

PROPOSED LOCAL COORDINATES:

SHL: 2244ft FNL & 519ft FEL of Sec 11

EP: 1600ft FSL & 350ft FEL of Sec 2

BHL: 1612ft FSL & 1700ft FWL of Sec 3

SETBACK BOUNDARY

300ft FSL of Sec 11 & 300ft FNL of Sec 2

300ft FEL of Sec 11/2 & 300ft FW 1/4 1/4 of Sec 10/3

DESIGN TARGET DETAILS

Name	TVD	+N/-S	+E/-W	Northing	Easting	Latitude	Longitude
BHL - CE 5-68 11-3-1H	7252.00	3771.88	-8276.95	1398394.81	3140376.09	40.425900	-104.995780
EP - CE 5-68 11-3-1H	7252.00	3846.99	244.99	1398521.24	3148897.42	40.426110	-104.965170

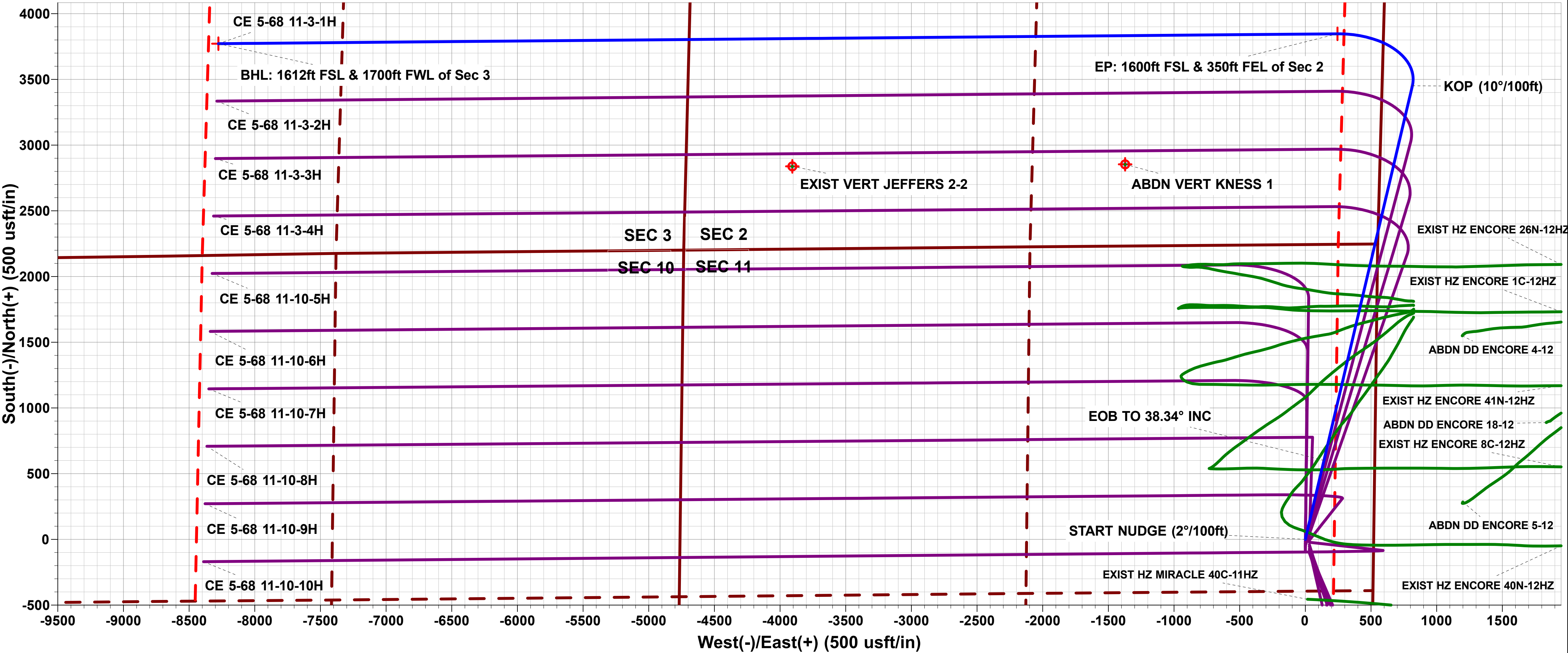
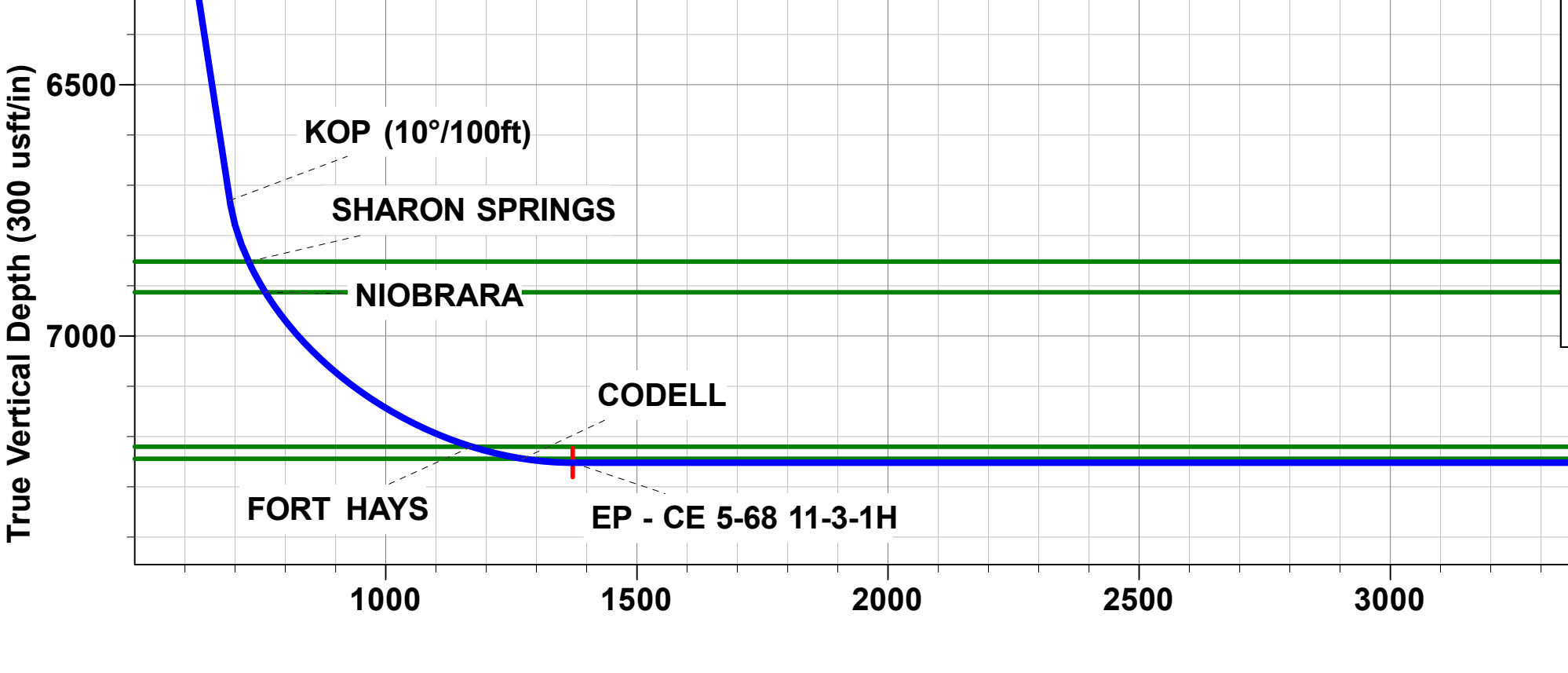
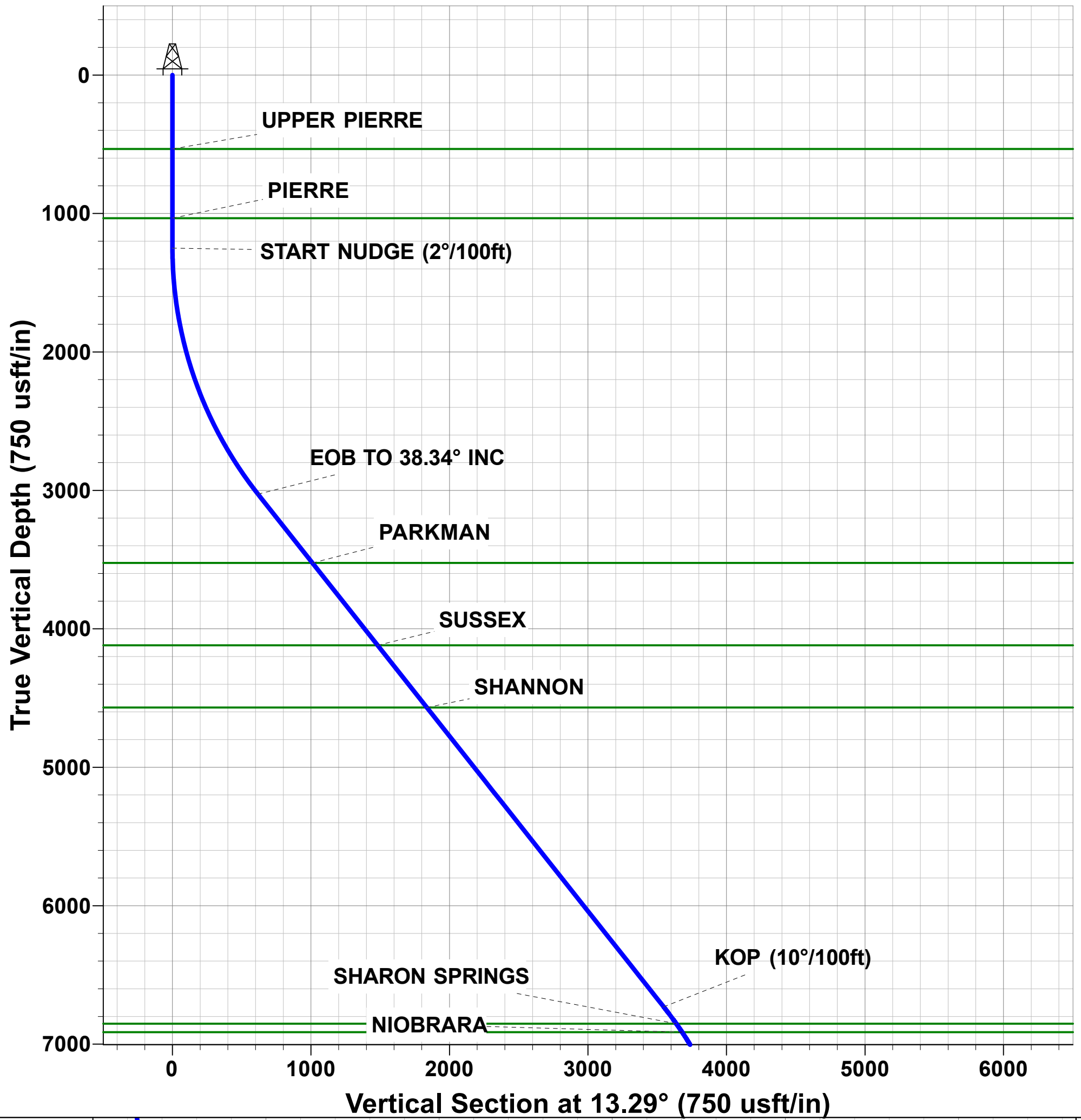

Database:	Database 1	Local Co-ordinate Reference:	Well CE 5-68 11-3-1H - Slot CE 5-68 11-3-1H
Company:	BISON IV OPERATING	TVD Reference:	KBE @ 5000.00usft
Project:	LARIMER COUNTY, COLORADO (NAD 83)	MD Reference:	KBE @ 5000.00usft
Site:	SEC. 11 T5N R68W 6th P.M.	North Reference:	True
Well:	CE 5-68 11-3-1H	Survey Calculation Method:	Minimum Curvature
Wellbore:	ORIGINAL WELLBORE		
Design:	PROPOSAL #1		

Project	LARIMER COUNTY, COLORADO (NAD 83)		
Map System:	US State Plane 1983	System Datum:	Mean Sea Level
Geo Datum:	North American Datum 1983		
Map Zone:	Colorado Northern Zone		

Site	SEC. 11 T5N R68W 6th P.M.				
Site Position:		Northing:	1,394,672.84 usft	Latitude:	40.415550
From:	Lat/Long	Easting:	3,148,675.60 usft	Longitude:	-104.966050
Position Uncertainty:	0.00 usft	Slot Radius:	1.10 ft	Grid Convergence:	0.35 °

Well	CE 5-68 11-3-1H - Slot CE 5-68 11-3-1H					
Well Position	+N/-S	0.00 usft	Northing:	1,394,672.84 usft	Latitude:	40.415550
	+E/-W	0.00 usft	Easting:	3,148,675.60 usft	Longitude:	-104.966050
Position Uncertainty		0.00 usft	Wellhead Elevation:	usft	Ground Level:	4,980.00 usft

Wellbore	ORIGINAL WELLBORE				
Magnetics	Model Name	Sample Date	Declination (°)	Dip Angle (°)	Field Strength (nT)
	IGRF2020	2024-07-18	7.64	66.51	51,613.96169270

Design	PROPOSAL #1			
Audit Notes:				
Version:	Phase:	PLAN	Tie On Depth:	0.00
Vertical Section:	Depth From (TVD) (usft)	+N/-S (usft)	+E/-W (usft)	Direction (°)
	7,252.00	0.00	0.00	294.50

Plan Sections											
MD (usft)	Inc (°)	Azi (°)	Vertical Depth	SS (usft)	+N/-S (usft)	+E/-W (usft)	Dogleg Rate (°/100usf)	Build Rate (°/100usf)	Turn Rate (°/100usf)	TFO (°)	Target
0.00	0.00	0.00	0.00	-5,000.00	0.00	0.00	0.00	0.00	0.00	0.00	
1,250.00	0.00	0.00	1,250.00	-3,750.00	0.00	0.00	0.00	0.00	0.00	0.00	
3,166.85	38.34	13.29	3,026.99	-1,973.01	601.18	141.99	2.00	2.00	0.00	13.29	
7,888.30	38.34	13.29	6,730.38	1,730.38	3,451.41	815.16	0.00	0.00	0.00	0.00	
8,873.35	90.00	269.49	7,252.00	2,252.00	3,846.99	244.99	10.00	5.24	-10.54	-100.90	EP - CE 5-68 11-3-
17,395.63	90.00	269.49	7,252.00	2,252.00	3,771.88	-8,276.95	0.00	0.00	0.00	0.00	BHL - CE 5-68 11-3

Database:	Database 1	Local Co-ordinate Reference:	Well CE 5-68 11-3-1H - Slot CE 5-68 11-3-1H
Company:	BISON IV OPERATING	TVD Reference:	KBE @ 5000.00usft
Project:	LARIMER COUNTY, COLORADO (NAD 83)	MD Reference:	KBE @ 5000.00usft
Site:	SEC. 11 T5N R68W 6th P.M.	North Reference:	True
Well:	CE 5-68 11-3-1H	Survey Calculation Method:	Minimum Curvature
Wellbore:	ORIGINAL WELLBORE		
Design:	PROPOSAL #1		

Planned Survey										
MD (usft)	Inc (°)	Azi (°)	TVD (usft)	SS (usft)	+N/-S (usft)	+E/-W (usft)	Vertical Section (usft)	Dogleg Rate (°/100usft)	Build Rate (°/100usft)	Turn Rate (°/100usft)
SHL: 2244ft FNL & 519ft FEL of Sec 11										
0.00	0.00	0.00	0.00	5,000.00	0.00	0.00	0.00	0.00	0.00	0.00
100.00	0.00	0.00	100.00	4,900.00	0.00	0.00	0.00	0.00	0.00	0.00
200.00	0.00	0.00	200.00	4,800.00	0.00	0.00	0.00	0.00	0.00	0.00
300.00	0.00	0.00	300.00	4,700.00	0.00	0.00	0.00	0.00	0.00	0.00
400.00	0.00	0.00	400.00	4,600.00	0.00	0.00	0.00	0.00	0.00	0.00
500.00	0.00	0.00	500.00	4,500.00	0.00	0.00	0.00	0.00	0.00	0.00
UPPER PIERRE										
534.00	0.00	0.00	534.00	4,466.00	0.00	0.00	0.00	0.00	0.00	0.00
600.00	0.00	0.00	600.00	4,400.00	0.00	0.00	0.00	0.00	0.00	0.00
700.00	0.00	0.00	700.00	4,300.00	0.00	0.00	0.00	0.00	0.00	0.00
800.00	0.00	0.00	800.00	4,200.00	0.00	0.00	0.00	0.00	0.00	0.00
900.00	0.00	0.00	900.00	4,100.00	0.00	0.00	0.00	0.00	0.00	0.00
1,000.00	0.00	0.00	1,000.00	4,000.00	0.00	0.00	0.00	0.00	0.00	0.00
PIERRE										
1,034.00	0.00	0.00	1,034.00	3,966.00	0.00	0.00	0.00	0.00	0.00	0.00
1,100.00	0.00	0.00	1,100.00	3,900.00	0.00	0.00	0.00	0.00	0.00	0.00
1,200.00	0.00	0.00	1,200.00	3,800.00	0.00	0.00	0.00	0.00	0.00	0.00
START NUDGE (2°/100ft)										
1,250.00	0.00	0.00	1,250.00	3,750.00	0.00	0.00	0.00	0.00	0.00	0.00
1,300.00	1.00	13.29	1,300.00	3,700.00	0.42	0.10	0.08	2.00	2.00	0.00
1,400.00	3.00	13.29	1,399.93	3,600.07	3.82	0.90	0.76	2.00	2.00	0.00
1,500.00	5.00	13.29	1,499.68	3,500.32	10.61	2.51	2.12	2.00	2.00	0.00
1,600.00	7.00	13.29	1,599.13	3,400.87	20.78	4.91	4.15	2.00	2.00	0.00
1,700.00	9.00	13.29	1,698.15	3,301.85	34.33	8.11	6.86	2.00	2.00	0.00
1,800.00	11.00	13.29	1,796.63	3,203.37	51.22	12.10	10.23	2.00	2.00	0.00
1,900.00	13.00	13.29	1,894.44	3,105.56	71.46	16.88	14.27	2.00	2.00	0.00
2,000.00	15.00	13.29	1,991.46	3,008.54	95.00	22.44	18.98	2.00	2.00	0.00
2,100.00	17.00	13.29	2,087.58	2,912.42	121.83	28.77	24.34	2.00	2.00	0.00
2,200.00	19.00	13.29	2,182.68	2,817.32	151.90	35.88	30.34	2.00	2.00	0.00
2,300.00	21.00	13.29	2,276.65	2,723.35	185.18	43.74	36.99	2.00	2.00	0.00
2,400.00	23.00	13.29	2,369.36	2,630.64	221.64	52.35	44.28	2.00	2.00	0.00
2,500.00	25.00	13.29	2,460.71	2,539.29	261.22	61.70	52.18	2.00	2.00	0.00
2,600.00	27.00	13.29	2,550.59	2,449.41	303.88	71.77	60.70	2.00	2.00	0.00
2,700.00	29.00	13.29	2,638.88	2,361.12	349.57	82.56	69.83	2.00	2.00	0.00
2,800.00	31.00	13.29	2,725.48	2,274.52	398.23	94.05	79.55	2.00	2.00	0.00
2,900.00	33.00	13.29	2,810.28	2,189.72	449.80	106.23	89.85	2.00	2.00	0.00
3,000.00	35.00	13.29	2,893.18	2,106.82	504.22	119.09	100.72	2.00	2.00	0.00
3,100.00	37.00	13.29	2,974.07	2,025.93	561.42	132.60	112.15	2.00	2.00	0.00
EOB TO 38.34° INC										
3,166.85	38.34	13.29	3,026.99	1,973.01	601.18	141.99	120.09	2.00	2.00	0.00
3,200.00	38.34	13.29	3,052.99	1,947.01	621.19	146.71	124.09	0.00	0.00	0.00
3,300.00	38.34	13.29	3,131.43	1,868.57	681.56	160.97	136.15	0.00	0.00	0.00
3,400.00	38.34	13.29	3,209.86	1,790.14	741.92	175.23	148.21	0.00	0.00	0.00
3,500.00	38.34	13.29	3,288.30	1,711.70	802.29	189.49	160.27	0.00	0.00	0.00
3,600.00	38.34	13.29	3,366.74	1,633.26	862.66	203.74	172.33	0.00	0.00	0.00
3,700.00	38.34	13.29	3,445.18	1,554.82	923.03	218.00	184.39	0.00	0.00	0.00
3,800.00	38.34	13.29	3,523.62	1,476.38	983.40	232.26	196.44	0.00	0.00	0.00
PARKMAN										
3,800.49	38.34	13.29	3,524.00	1,476.00	983.69	232.33	196.50	0.00	0.00	0.00
3,900.00	38.34	13.29	3,602.05	1,397.95	1,043.76	246.52	208.50	0.00	0.00	0.00
4,000.00	38.34	13.29	3,680.49	1,319.51	1,104.13	260.78	220.56	0.00	0.00	0.00
4,100.00	38.34	13.29	3,758.93	1,241.07	1,164.50	275.03	232.62	0.00	0.00	0.00

Database:	Database 1	Local Co-ordinate Reference:	Well CE 5-68 11-3-1H - Slot CE 5-68 11-3-1H
Company:	BISON IV OPERATING	TVD Reference:	KBE @ 5000.00usft
Project:	LARIMER COUNTY, COLORADO (NAD 83)	MD Reference:	KBE @ 5000.00usft
Site:	SEC. 11 T5N R68W 6th P.M.	North Reference:	True
Well:	CE 5-68 11-3-1H	Survey Calculation Method:	Minimum Curvature
Wellbore:	ORIGINAL WELLBORE		
Design:	PROPOSAL #1		

Planned Survey

MD (usft)	Inc (°)	Azi (°)	TVD (usft)	SS (usft)	+N/-S (usft)	+E/-W (usft)	Vertical Section (usft)	Dogleg Rate (°/100usft)	Build Rate (°/100usft)	Turn Rate (°/100usft)
4,200.00	38.34	13.29	3,837.37	1,162.63	1,224.87	289.29	244.68	0.00	0.00	0.00
4,300.00	38.34	13.29	3,915.80	1,084.20	1,285.23	303.55	256.74	0.00	0.00	0.00
4,400.00	38.34	13.29	3,994.24	1,005.76	1,345.60	317.81	268.80	0.00	0.00	0.00
4,500.00	38.34	13.29	4,072.68	927.32	1,405.97	332.06	280.86	0.00	0.00	0.00
SUSSEX										
4,559.05	38.34	13.29	4,119.00	881.00	1,441.62	340.48	287.98	0.00	0.00	0.00
4,600.00	38.34	13.29	4,151.12	848.88	1,466.34	346.32	292.92	0.00	0.00	0.00
4,700.00	38.34	13.29	4,229.55	770.45	1,526.70	360.58	304.98	0.00	0.00	0.00
4,800.00	38.34	13.29	4,307.99	692.01	1,587.07	374.84	317.04	0.00	0.00	0.00
4,900.00	38.34	13.29	4,386.43	613.57	1,647.44	389.10	329.10	0.00	0.00	0.00
5,000.00	38.34	13.29	4,464.87	535.13	1,707.81	403.35	341.15	0.00	0.00	0.00
5,100.00	38.34	13.29	4,543.31	456.69	1,768.17	417.61	353.21	0.00	0.00	0.00
SHANNON										
5,131.48	38.34	13.29	4,568.00	432.00	1,787.18	422.10	357.01	0.00	0.00	0.00
5,200.00	38.34	13.29	4,621.74	378.26	1,828.54	431.87	365.27	0.00	0.00	0.00
5,300.00	38.34	13.29	4,700.18	299.82	1,888.91	446.13	377.33	0.00	0.00	0.00
5,400.00	38.34	13.29	4,778.62	221.38	1,949.28	460.38	389.39	0.00	0.00	0.00
5,500.00	38.34	13.29	4,857.06	142.94	2,009.64	474.64	401.45	0.00	0.00	0.00
5,600.00	38.34	13.29	4,935.49	64.51	2,070.01	488.90	413.51	0.00	0.00	0.00
5,700.00	38.34	13.29	5,013.93	-13.93	2,130.38	503.16	425.57	0.00	0.00	0.00
5,800.00	38.34	13.29	5,092.37	-92.37	2,190.75	517.42	437.63	0.00	0.00	0.00
5,900.00	38.34	13.29	5,170.81	-170.81	2,251.12	531.67	449.69	0.00	0.00	0.00
6,000.00	38.34	13.29	5,249.24	-249.24	2,311.48	545.93	461.75	0.00	0.00	0.00
6,100.00	38.34	13.29	5,327.68	-327.68	2,371.85	560.19	473.81	0.00	0.00	0.00
6,200.00	38.34	13.29	5,406.12	-406.12	2,432.22	574.45	485.86	0.00	0.00	0.00
6,300.00	38.34	13.29	5,484.56	-484.56	2,492.59	588.70	497.92	0.00	0.00	0.00
6,400.00	38.34	13.29	5,562.99	-562.99	2,552.95	602.96	509.98	0.00	0.00	0.00
6,500.00	38.34	13.29	5,641.43	-641.43	2,613.32	617.22	522.04	0.00	0.00	0.00
6,600.00	38.34	13.29	5,719.87	-719.87	2,673.69	631.48	534.10	0.00	0.00	0.00
6,700.00	38.34	13.29	5,798.31	-798.31	2,734.06	645.74	546.16	0.00	0.00	0.00
6,800.00	38.34	13.29	5,876.75	-876.75	2,794.42	659.99	558.22	0.00	0.00	0.00
6,900.00	38.34	13.29	5,955.18	-955.18	2,854.79	674.25	570.28	0.00	0.00	0.00
7,000.00	38.34	13.29	6,033.62	-1,033.62	2,915.16	688.51	582.34	0.00	0.00	0.00
7,100.00	38.34	13.29	6,112.06	-1,112.06	2,975.53	702.77	594.40	0.00	0.00	0.00
7,200.00	38.34	13.29	6,190.50	-1,190.50	3,035.89	717.02	606.46	0.00	0.00	0.00
7,300.00	38.34	13.29	6,268.93	-1,268.93	3,096.26	731.28	618.52	0.00	0.00	0.00
7,400.00	38.34	13.29	6,347.37	-1,347.37	3,156.63	745.54	630.57	0.00	0.00	0.00
7,500.00	38.34	13.29	6,425.81	-1,425.81	3,217.00	759.80	642.63	0.00	0.00	0.00
7,600.00	38.34	13.29	6,504.25	-1,504.25	3,277.37	774.06	654.69	0.00	0.00	0.00
7,700.00	38.34	13.29	6,582.68	-1,582.68	3,337.73	788.31	666.75	0.00	0.00	0.00
7,800.00	38.34	13.29	6,661.12	-1,661.12	3,398.10	802.57	678.81	0.00	0.00	0.00
KOP (10°/100ft)										
7,888.30	38.34	13.29	6,730.38	-1,730.38	3,451.41	815.16	689.46	0.00	0.00	0.00
7,900.00	38.13	11.43	6,739.57	-1,739.57	3,458.48	816.71	690.98	10.00	-1.77	-15.91
8,000.00	37.60	355.13	6,818.72	-1,818.72	3,519.29	820.24	712.99	10.00	-0.53	-16.30
SHARON SPRINGS										
8,042.12	38.06	348.29	6,852.00	-1,852.00	3,544.82	816.52	726.96	10.00	1.08	-16.22
8,100.00	39.30	339.24	6,897.22	-1,897.22	3,579.46	806.39	750.54	10.00	2.15	-15.64
NIOBARRA										
8,120.48	39.91	336.17	6,913.00	-1,913.00	3,591.54	801.44	760.06	10.00	2.94	-14.99
8,200.00	42.96	325.06	6,972.69	-1,972.69	3,637.16	775.58	802.51	10.00	3.84	-13.97
8,300.00	48.11	313.03	7,042.85	-2,042.85	3,690.62	728.73	867.31	10.00	5.15	-12.03
8,400.00	54.32	302.95	7,105.55	-2,105.55	3,738.24	667.28	942.97	10.00	6.21	-10.07

Database:	Database 1	Local Co-ordinate Reference:	Well CE 5-68 11-3-1H - Slot CE 5-68 11-3-1H
Company:	BISON IV OPERATING	TVD Reference:	KBE @ 5000.00usft
Project:	LARIMER COUNTY, COLORADO (NAD 83)	MD Reference:	KBE @ 5000.00usft
Site:	SEC. 11 T5N R68W 6th P.M.	North Reference:	True
Well:	CE 5-68 11-3-1H	Survey Calculation Method:	Minimum Curvature
Wellbore:	ORIGINAL WELLBORE		
Design:	PROPOSAL #1		

Planned Survey										
MD (usft)	Inc (°)	Azi (°)	TVD (usft)	SS (usft)	+N/-S (usft)	+E/-W (usft)	Vertical Section (usft)	Dogleg Rate (°/100usft)	Build Rate (°/100usft)	Turn Rate (°/100usft)
8,500.00	61.25	294.41	7,158.89	-2,158.89	3,778.55	593.10	1,027.19	10.00	6.92	-8.54
8,600.00	68.64	286.97	7,201.26	-2,201.26	3,810.35	508.43	1,117.42	10.00	7.39	-7.44
FORT HAYS										
8,657.04	73.00	283.07	7,220.00	-2,220.00	3,824.28	456.41	1,170.54	10.00	7.64	-6.83
8,700.00	76.33	280.26	7,231.36	-2,231.36	3,832.65	415.85	1,210.92	10.00	7.75	-6.55
CODELL										
8,765.68	81.48	276.10	7,244.00	-2,244.00	3,841.79	352.08	1,272.73	10.00	7.84	-6.33
8,800.00	84.19	273.98	7,248.28	-2,248.28	3,844.78	318.17	1,304.83	10.00	7.89	-6.19
EP: 1600ft FSL & 350ft FEL of Sec 2										
8,873.35	90.00	269.49	7,252.00	-2,252.00	3,846.99	244.99	1,372.33	10.00	7.92	-6.11
8,900.00	90.00	269.49	7,252.00	-2,252.00	3,846.76	218.35	1,396.49	0.00	0.00	0.00
9,000.00	90.00	269.49	7,252.00	-2,252.00	3,845.88	118.35	1,487.11	0.00	0.00	0.00
9,100.00	90.00	269.49	7,252.00	-2,252.00	3,845.00	18.35	1,577.74	0.00	0.00	0.00
9,200.00	90.00	269.49	7,252.00	-2,252.00	3,844.12	-81.64	1,668.37	0.00	0.00	0.00
9,300.00	90.00	269.49	7,252.00	-2,252.00	3,843.23	-181.64	1,759.00	0.00	0.00	0.00
9,400.00	90.00	269.49	7,252.00	-2,252.00	3,842.35	-281.63	1,849.62	0.00	0.00	0.00
9,500.00	90.00	269.49	7,252.00	-2,252.00	3,841.47	-381.63	1,940.25	0.00	0.00	0.00
9,600.00	90.00	269.49	7,252.00	-2,252.00	3,840.59	-481.63	2,030.88	0.00	0.00	0.00
9,700.00	90.00	269.49	7,252.00	-2,252.00	3,839.71	-581.62	2,121.51	0.00	0.00	0.00
9,800.00	90.00	269.49	7,252.00	-2,252.00	3,838.83	-681.62	2,212.13	0.00	0.00	0.00
9,900.00	90.00	269.49	7,252.00	-2,252.00	3,837.95	-781.61	2,302.76	0.00	0.00	0.00
10,000.00	90.00	269.49	7,252.00	-2,252.00	3,837.06	-881.61	2,393.39	0.00	0.00	0.00
10,100.00	90.00	269.49	7,252.00	-2,252.00	3,836.18	-981.61	2,484.02	0.00	0.00	0.00
10,200.00	90.00	269.49	7,252.00	-2,252.00	3,835.30	-1,081.60	2,574.65	0.00	0.00	0.00
10,300.00	90.00	269.49	7,252.00	-2,252.00	3,834.42	-1,181.60	2,665.27	0.00	0.00	0.00
10,400.00	90.00	269.49	7,252.00	-2,252.00	3,833.54	-1,281.59	2,755.90	0.00	0.00	0.00
10,500.00	90.00	269.49	7,252.00	-2,252.00	3,832.66	-1,381.59	2,846.53	0.00	0.00	0.00
10,600.00	90.00	269.49	7,252.00	-2,252.00	3,831.78	-1,481.59	2,937.16	0.00	0.00	0.00
10,700.00	90.00	269.49	7,252.00	-2,252.00	3,830.89	-1,581.58	3,027.78	0.00	0.00	0.00
10,800.00	90.00	269.49	7,252.00	-2,252.00	3,830.01	-1,681.58	3,118.41	0.00	0.00	0.00
10,900.00	90.00	269.49	7,252.00	-2,252.00	3,829.13	-1,781.58	3,209.04	0.00	0.00	0.00
11,000.00	90.00	269.49	7,252.00	-2,252.00	3,828.25	-1,881.57	3,299.67	0.00	0.00	0.00
11,100.00	90.00	269.49	7,252.00	-2,252.00	3,827.37	-1,981.57	3,390.29	0.00	0.00	0.00
11,200.00	90.00	269.49	7,252.00	-2,252.00	3,826.49	-2,081.56	3,480.92	0.00	0.00	0.00
11,300.00	90.00	269.49	7,252.00	-2,252.00	3,825.61	-2,181.56	3,571.55	0.00	0.00	0.00
11,400.00	90.00	269.49	7,252.00	-2,252.00	3,824.72	-2,281.56	3,662.18	0.00	0.00	0.00
11,500.00	90.00	269.49	7,252.00	-2,252.00	3,823.84	-2,381.55	3,752.81	0.00	0.00	0.00
11,600.00	90.00	269.49	7,252.00	-2,252.00	3,822.96	-2,481.55	3,843.43	0.00	0.00	0.00
11,700.00	90.00	269.49	7,252.00	-2,252.00	3,822.08	-2,581.54	3,934.06	0.00	0.00	0.00
11,800.00	90.00	269.49	7,252.00	-2,252.00	3,821.20	-2,681.54	4,024.69	0.00	0.00	0.00
11,900.00	90.00	269.49	7,252.00	-2,252.00	3,820.32	-2,781.54	4,115.32	0.00	0.00	0.00
12,000.00	90.00	269.49	7,252.00	-2,252.00	3,819.44	-2,881.53	4,205.94	0.00	0.00	0.00
12,100.00	90.00	269.49	7,252.00	-2,252.00	3,818.55	-2,981.53	4,296.57	0.00	0.00	0.00
12,200.00	90.00	269.49	7,252.00	-2,252.00	3,817.67	-3,081.53	4,387.20	0.00	0.00	0.00
12,300.00	90.00	269.49	7,252.00	-2,252.00	3,816.79	-3,181.52	4,477.83	0.00	0.00	0.00
12,400.00	90.00	269.49	7,252.00	-2,252.00	3,815.91	-3,281.52	4,568.45	0.00	0.00	0.00
12,500.00	90.00	269.49	7,252.00	-2,252.00	3,815.03	-3,381.51	4,659.08	0.00	0.00	0.00
12,600.00	90.00	269.49	7,252.00	-2,252.00	3,814.15	-3,481.51	4,749.71	0.00	0.00	0.00
12,700.00	90.00	269.49	7,252.00	-2,252.00	3,813.27	-3,581.51	4,840.34	0.00	0.00	0.00
12,800.00	90.00	269.49	7,252.00	-2,252.00	3,812.38	-3,681.50	4,930.97	0.00	0.00	0.00
12,900.00	90.00	269.49	7,252.00	-2,252.00	3,811.50	-3,781.50	5,021.59	0.00	0.00	0.00
13,000.00	90.00	269.49	7,252.00	-2,252.00	3,810.62	-3,881.49	5,112.22	0.00	0.00	0.00
13,100.00	90.00	269.49	7,252.00	-2,252.00	3,809.74	-3,981.49	5,202.85	0.00	0.00	0.00

Database:	Database 1	Local Co-ordinate Reference:	Well CE 5-68 11-3-1H - Slot CE 5-68 11-3-1H
Company:	BISON IV OPERATING	TVD Reference:	KBE @ 5000.00usft
Project:	LARIMER COUNTY, COLORADO (NAD 83)	MD Reference:	KBE @ 5000.00usft
Site:	SEC. 11 T5N R68W 6th P.M.	North Reference:	True
Well:	CE 5-68 11-3-1H	Survey Calculation Method:	Minimum Curvature
Wellbore:	ORIGINAL WELLBORE		
Design:	PROPOSAL #1		

Planned Survey										
MD (usft)	Inc (°)	Azi (°)	TVD (usft)	SS (usft)	+N/-S (usft)	+E/-W (usft)	Vertical Section (usft)	Dogleg Rate (°/100usft)	Build Rate (°/100usft)	Turn Rate (°/100usft)
13,200.00	90.00	269.49	7,252.00	-2,252.00	3,808.86	-4,081.49	5,293.48	0.00	0.00	0.00
13,300.00	90.00	269.49	7,252.00	-2,252.00	3,807.98	-4,181.48	5,384.10	0.00	0.00	0.00
13,400.00	90.00	269.49	7,252.00	-2,252.00	3,807.10	-4,281.48	5,474.73	0.00	0.00	0.00
13,500.00	90.00	269.49	7,252.00	-2,252.00	3,806.21	-4,381.47	5,565.36	0.00	0.00	0.00
13,600.00	90.00	269.49	7,252.00	-2,252.00	3,805.33	-4,481.47	5,655.99	0.00	0.00	0.00
13,700.00	90.00	269.49	7,252.00	-2,252.00	3,804.45	-4,581.47	5,746.61	0.00	0.00	0.00
13,800.00	90.00	269.49	7,252.00	-2,252.00	3,803.57	-4,681.46	5,837.24	0.00	0.00	0.00
13,900.00	90.00	269.49	7,252.00	-2,252.00	3,802.69	-4,781.46	5,927.87	0.00	0.00	0.00
14,000.00	90.00	269.49	7,252.00	-2,252.00	3,801.81	-4,881.46	6,018.50	0.00	0.00	0.00
14,100.00	90.00	269.49	7,252.00	-2,252.00	3,800.93	-4,981.45	6,109.13	0.00	0.00	0.00
14,200.00	90.00	269.49	7,252.00	-2,252.00	3,800.04	-5,081.45	6,199.75	0.00	0.00	0.00
14,300.00	90.00	269.49	7,252.00	-2,252.00	3,799.16	-5,181.44	6,290.38	0.00	0.00	0.00
14,400.00	90.00	269.49	7,252.00	-2,252.00	3,798.28	-5,281.44	6,381.01	0.00	0.00	0.00
14,500.00	90.00	269.49	7,252.00	-2,252.00	3,797.40	-5,381.44	6,471.64	0.00	0.00	0.00
14,600.00	90.00	269.49	7,252.00	-2,252.00	3,796.52	-5,481.43	6,562.26	0.00	0.00	0.00
14,700.00	90.00	269.49	7,252.00	-2,252.00	3,795.64	-5,581.43	6,652.89	0.00	0.00	0.00
14,800.00	90.00	269.49	7,252.00	-2,252.00	3,794.76	-5,681.42	6,743.52	0.00	0.00	0.00
14,900.00	90.00	269.49	7,252.00	-2,252.00	3,793.87	-5,781.42	6,834.15	0.00	0.00	0.00
15,000.00	90.00	269.49	7,252.00	-2,252.00	3,792.99	-5,881.42	6,924.77	0.00	0.00	0.00
15,100.00	90.00	269.49	7,252.00	-2,252.00	3,792.11	-5,981.41	7,015.40	0.00	0.00	0.00
15,200.00	90.00	269.49	7,252.00	-2,252.00	3,791.23	-6,081.41	7,106.03	0.00	0.00	0.00
15,300.00	90.00	269.49	7,252.00	-2,252.00	3,790.35	-6,181.40	7,196.66	0.00	0.00	0.00
15,400.00	90.00	269.49	7,252.00	-2,252.00	3,789.47	-6,281.40	7,287.29	0.00	0.00	0.00
15,500.00	90.00	269.49	7,252.00	-2,252.00	3,788.59	-6,381.40	7,377.91	0.00	0.00	0.00
15,600.00	90.00	269.49	7,252.00	-2,252.00	3,787.70	-6,481.39	7,468.54	0.00	0.00	0.00
15,700.00	90.00	269.49	7,252.00	-2,252.00	3,786.82	-6,581.39	7,559.17	0.00	0.00	0.00
15,800.00	90.00	269.49	7,252.00	-2,252.00	3,785.94	-6,681.39	7,649.80	0.00	0.00	0.00
15,900.00	90.00	269.49	7,252.00	-2,252.00	3,785.06	-6,781.38	7,740.42	0.00	0.00	0.00
16,000.00	90.00	269.49	7,252.00	-2,252.00	3,784.18	-6,881.38	7,831.05	0.00	0.00	0.00
16,100.00	90.00	269.49	7,252.00	-2,252.00	3,783.30	-6,981.37	7,921.68	0.00	0.00	0.00
16,200.00	90.00	269.49	7,252.00	-2,252.00	3,782.42	-7,081.37	8,012.31	0.00	0.00	0.00
16,300.00	90.00	269.49	7,252.00	-2,252.00	3,781.53	-7,181.37	8,102.93	0.00	0.00	0.00
16,400.00	90.00	269.49	7,252.00	-2,252.00	3,780.65	-7,281.36	8,193.56	0.00	0.00	0.00
16,500.00	90.00	269.49	7,252.00	-2,252.00	3,779.77	-7,381.36	8,284.19	0.00	0.00	0.00
16,600.00	90.00	269.49	7,252.00	-2,252.00	3,778.89	-7,481.35	8,374.82	0.00	0.00	0.00
16,700.00	90.00	269.49	7,252.00	-2,252.00	3,778.01	-7,581.35	8,465.45	0.00	0.00	0.00
16,800.00	90.00	269.49	7,252.00	-2,252.00	3,777.13	-7,681.35	8,556.07	0.00	0.00	0.00
16,900.00	90.00	269.49	7,252.00	-2,252.00	3,776.25	-7,781.34	8,646.70	0.00	0.00	0.00
17,000.00	90.00	269.49	7,252.00	-2,252.00	3,775.36	-7,881.34	8,737.33	0.00	0.00	0.00
17,100.00	90.00	269.49	7,252.00	-2,252.00	3,774.48	-7,981.33	8,827.96	0.00	0.00	0.00
17,200.00	90.00	269.49	7,252.00	-2,252.00	3,773.60	-8,081.33	8,918.58	0.00	0.00	0.00
17,300.00	90.00	269.49	7,252.00	-2,252.00	3,772.72	-8,181.33	9,009.21	0.00	0.00	0.00
BHL: 1612ft FSL & 1700ft FWL of Sec 3										
17,395.63	90.00	269.49	7,252.00	-2,252.00	3,771.88	-8,276.95	9,095.88	0.00	0.00	0.00

Database:	Database 1	Local Co-ordinate Reference:	Well CE 5-68 11-3-1H - Slot CE 5-68 11-3-1H
Company:	BISON IV OPERATING	TVD Reference:	KBE @ 5000.00usft
Project:	LARIMER COUNTY, COLORADO (NAD 83)	MD Reference:	KBE @ 5000.00usft
Site:	SEC. 11 T5N R68W 6th P.M.	North Reference:	True
Well:	CE 5-68 11-3-1H	Survey Calculation Method:	Minimum Curvature
Wellbore:	ORIGINAL WELLBORE		
Design:	PROPOSAL #1		

Formations					
MD (usft)	TVD (usft)	Name	Lithology	Dip (°)	Dip Direction (°)
534.00	534.00	UPPER PIERRE		0.00	
1,034.00	1,034.00	PIERRE		0.00	
3,800.49	3,524.00	PARKMAN		0.00	
4,559.05	4,119.00	SUSSEX		0.00	
5,131.48	4,568.00	SHANNON		0.00	
8,042.12	6,852.00	SHARON SPRINGS		0.00	
8,120.48	6,913.00	NIOBRARA		0.00	
8,657.04	7,220.00	FORT HAYS		0.00	
8,765.68	7,244.00	CODELL		0.00	

Plan Annotations				
MD (usft)	TVD (usft)	Local Coordinates		Comment
		+N/-S (usft)	+E/-W (usft)	
0.00	0.00	0.00	0.00	SHL: 2244ft FNL & 519ft FEL of Sec 11
1,250.00	1,250.00	0.00	0.00	START NUDGE (2°/100ft)
3,166.85	3,026.99	601.18	141.99	EOB TO 38.34° INC
7,888.30	6,730.38	3,451.41	815.16	KOP (10°/100ft)
8,873.35	7,252.00	3,846.99	244.99	EP: 1600ft FSL & 350ft FEL of Sec 2
17,395.63	7,252.00	3,771.88	-8,276.95	BHL: 1612ft FSL & 1700ft FWL of Sec 3