



00632118

RECEIVED

OCT 23 1984

COLO. OIL &amp; GAS CONS. COM.

## DAILY REPORT

No 1005

DATE 10-11-1983 FROM 8AM TO 4PM

COMPANY

FARM NO.

Amoco Production Co. Mayberry #2

HOURS WORKED

NAME

E. L. Evans  
R. L. Evans

CONTRACTOR'S TIME 7 1/4 Hr. COMPANY'S TIME 7 1/4 Hr.

## REMARKS:

Move in Rig - Rig up Pole  
Remove Xmas Tree from Head  
Burr Collar  
Weld on 7" Collar

PRECAST CONCRETE BASE@	TOTAL	
4 Hr. RIG TIME@ 80% per Hr.	TOTAL	640%
WATER & HAULING@	TOTAL	
PIPE PULLED@	TOTAL	
PUMP CHARGES@	each	TOTAL
SHOTS@	each	TOTAL
SKS. GEL.@	each	TOTAL
SKS CEMENT@	each plus tax	TOTAL
1 WELDING CHARGE@ 100%	TOTAL	100%

D. C. Taylor

SALES TAX

TOTAL 740%



RECEIVED  
OCT 23 1984  
COLO. OIL & GAS CONS. COMM.

DAILY REPORT

No 1006

DATE 10-12-1983 FROM 8 AM TO 4 PM

COMPANY

FARM NO.

Amoco Production Co-Mayberry #3

HOURS WORKED

NAME

Shues  
Krus

CONTRACTOR'S TIME 1 Hr. COMPANY'S TIME 9 Hr @ 80%

REMARKS:

Set C.T.B.P. @ 3000' + capped w/ 2 lbs cement.  
Rigged floor + hoses - shot pipe @ 2638'  
Worked pipe - shot pipe @ 2418'  
Worked pipe - shot pipe @ 2212'  
Worked loose & layed down 5 gts.

PRECAST CONCRETE BASE@	TOTAL
9 Hr RIG TIME@ 80%	TOTAL 720 <sup>00</sup>
WATER & HAULING@	TOTAL
PIPE PULLED@	TOTAL
PUMP CHARGES@ each	TOTAL
3 SHOTS@ 110% each	TOTAL 330 <sup>00</sup>
SKS. GEL.@ each	TOTAL
SKS CEMENT@ each plus tax	TOTAL
WELDING CHARGE@	TOTAL

SALES TAX

TOTAL 1050<sup>00</sup>

AC Taylor



RECEIVED

OCT 23 1984

COLO. OIL & GAS CONS. COMM.

# DAILY REPORT

DATE

10-13-1983

FROM

8AM TO 6PM

COMPANY

FARM NO.

Amoco Prod Co.

Mapberry #3

HOURS WORKED

NAME

K. Jones  
K. Jones

CONTRACTOR'S TIME

2 1/2 hr

COMPANY'S TIME

8 hrs @ \$80.00

REMARKS:

Launched down 7" to 1600'  
Pumped 20 lbs Gel.  
Launched down to 1450'  
Rigged to pump bottom surface plug

PRECAST CONCRETE BASE@

TOTAL

8 1/2 hr RIG TIME@

8000 per 1 1/2 hr

TOTAL

1640.00

WATER & HAULING@

TOTAL

PIPE PULLED@

TOTAL

1 PUMP CHARGES@

5.50

each

TOTAL

5.50.00

SHOTS@

each

TOTAL

~~170.00~~

20 SKS. GEL.@

8.50

each

TOTAL

170.00

SKS CEMENT@

each plus tax

TOTAL

WELDING CHARGE@

TOTAL

SALES TAX

TOTAL 13600.00

*LC Taylor*



RECEIVED  
OCT 23 1984  
COLO. OIL & GAS CONS. COMM.

### DAILY REPORT

DATE 10-14-1983 FROM 7AM TO 6PM

COMPANY

FARM NO.

Amoco Production Co Maybury #2

HOURS WORKED

NAME

[Signature]  
[Signature]

CONTRACTOR'S TIME \_\_\_\_\_ COMPANY'S TIME 10 hrs

#### REMARKS:

Pump 50 lbs Cement 1450/1350 replaced by 1500  
Towed down rest of 7" total 55 ft - Tow down floor & backer.  
Put Bridge + 13 lbs cement 40' to 0' - Cut off 9 5/8"  
25' below ground level & weld plate on same.  
Tow down pole & move rig.

PRECAST CONCRETE BASE@	TOTAL	
<u>10 hrs</u> RIG TIME@ <u>80.00</u>	TOTAL	<u>800.00</u>
WATER & HAULING@	TOTAL	
PIPE PULLED@	TOTAL	
<u>1</u> PUMP CHARGES@ <u>550.00</u> each	TOTAL	<u>550.00</u>
SHOTS@	each	TOTAL
<u>5</u> SKS. GEL. @ <u>8.50</u> each	TOTAL	<u>42.50</u>
<u>63</u> SKS CEMENT@ <u>6.20</u> each plus tax	TOTAL	<u>390.00</u>
<u>1</u> WELDING CHARGE@ <u>100.00</u>	TOTAL	<u>100.00</u>
SALES TAX <u>13.66</u>		
TOTAL		<u>1896.76</u>

20 Tax @ 3.5%



RECEIVED

OCT 22 1984

COLO. OIL & GAS CONS. COMM.

9 5/8" 43.5 #/ft. surface csq  
set at 1400.

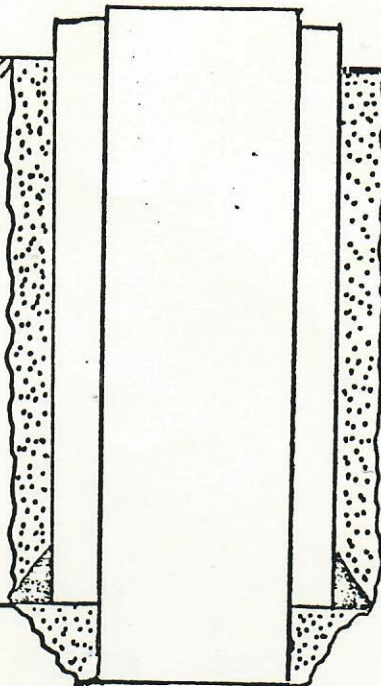

Top of cement unknown

CIBP set at 3215'

hansing perf 3178-84' x 3096-3100'

CIBP set at 3550' @ cap  
X 2 sks cement

Kansas City perf 3256-88'  
3228-38' lower parts squeezed

Marmaton 3620-28' perf

7 in Csq set at

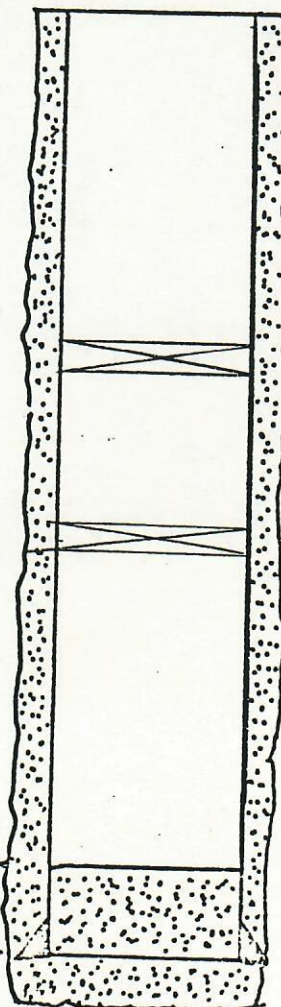

Amoco Production Company

SCALE:

Mayberry No. 3 Sec. 10-T34S-R41W

DRG.  
NO.