



SCHLUMBERGER WELL SURVEYING CORPORATION



Electrical Log

COUNTY <u>LOGAN</u> FIELD or LOCATION <u>SEC. 20-7N-53W</u> WELL <u>STATE # A-2</u>	COMPANY <u>GINTHER, WARREN & GINTHER</u> COMPANY <u>GINTHER</u> WELL <u>STATE # A-2</u> FIELD <u>ATWOOD</u> LOCATION <u>SEC. 20-7N-53W</u> <u>NE NE NE</u> COUNTY <u>LOGAN</u> STATE <u>COLORADO</u>	Location of Well ES (MI.) Elevation: D.F. <u>K.B. 4002</u> or G.A. <u>4072</u> FILING No. <u>3544</u>
---	---	--

RUN No.	ONE				
Date	8-26-55				
First Reading	4702				
Last Reading	441				
Feet Measured	4581				
Csg. Behlum.	441				
Csg. Driller	130				
Depth Reached	4703				
Bottom Driller	4701				
Depth Datum	K.B. 10' ABOVE G.I.				
Mud No.	ORL CHEM				
Density	10.1				
Viscosity	105				
Resist.	2.1 @ 70°F	@ 70°F	@ 70°F	@ 70°F	@ 70°F
Res. BHT	1.1 @ 140°F	@ 140°F	@ 140°F	@ 140°F	@ 140°F
pH	@ 70°F	@ 70°F	@ 70°F	@ 70°F	@ 70°F
Wtr. Loss	CC 30 min.	CC 30 min.	CC 30 min.	CC 30 min.	CC 30 min.
Max. Temp. °F	140				
Bit Size	8 3/4" - TD				
Spgr. - AM	1.0"				
AM	1.4"				
AO	1.0"				
Opr. Rig Time	18 HOURS				
Truck No.	2702-STERLING				
Recorded By	KLINE				
Witness By	RATNER				

REPRODUCTION

by

COLORADO BLUE PRINT CO

DENVER COLORADO

[illegible]

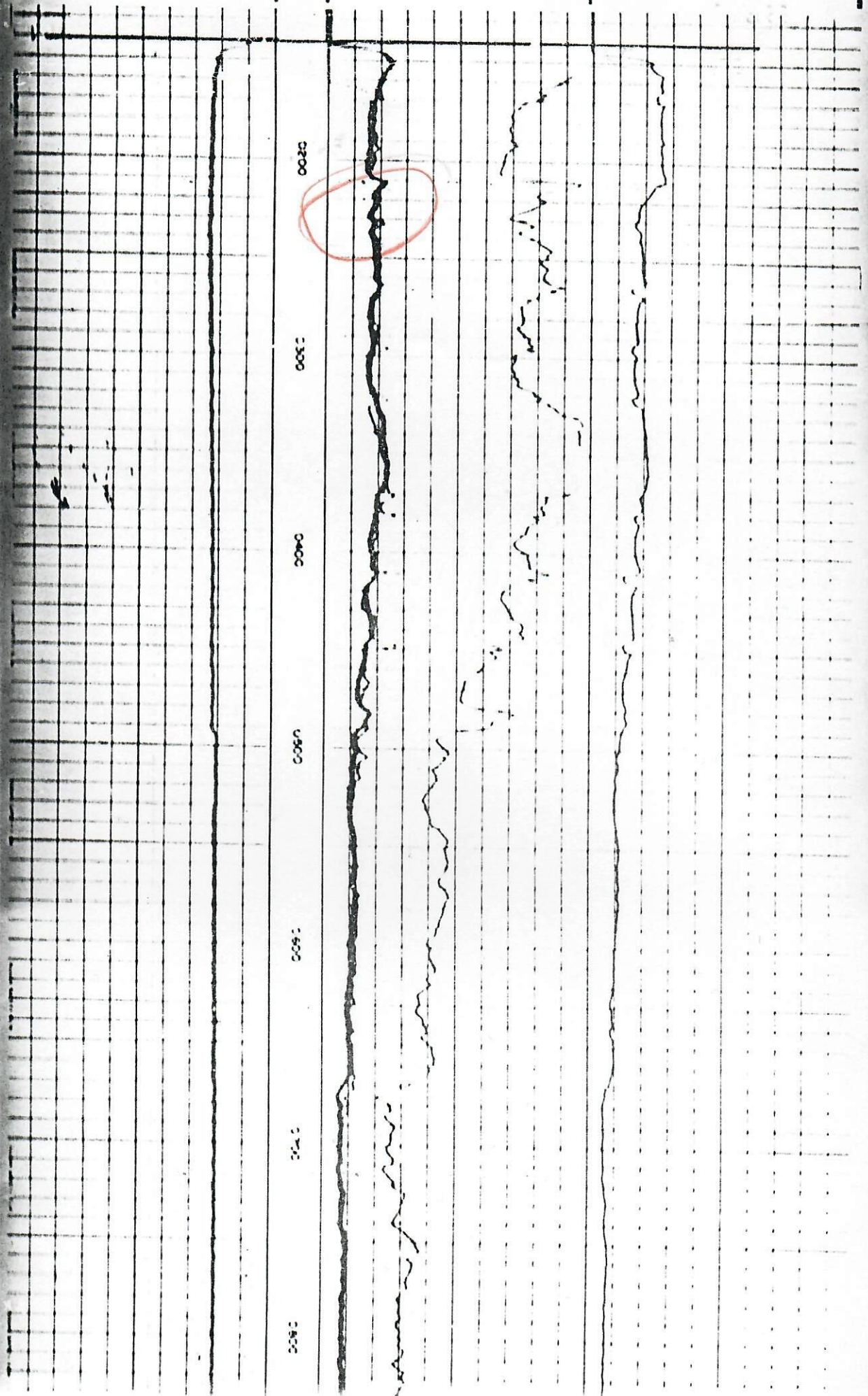

	QTR	QTR	SEC	TWNS	RANGE	PM	NAME	DEPTH	TPERF	BPERF
A	SW	NE	28	070N	0530W	S	POMEROY TOM H	75		
B	SW	NE	28	070N	0530W	S	PIVONKA DANIEL	62		
C	SW	NE	28	070N	0530W	S	PIVONKA DAN	90		
D	SE	SE	28	070N	0530W	S	RUFF FRED L & MARK D	75		
E	SE	SE	28	070N	0530W	S	LAMBERT LLOYD	59		
F	SW	SE	28	070N	0530W	S	KARG LAND&CATTLE CO.			
G	SW	SE	28	070N	0530W	S	KARG CONRAD	68		
H	SE	SW	28	070N	0530W	S	WAITLEY ROY	40		
I	SW	SW	28	070N	0530W	S	NELSON BRETT			
J	SW	SW	28	070N	0530W	S	NELSON BRETT	70	30	70
K	SW	SW	28	070N	0530W	S	WAITLEY ROY	64		
L	SW	SW	28	070N	0530W	S	WAITLEY ROY	90		
M	NE	NW	29	070N	0530W	S	POMEROY PERRY JR	63		
N	SE	NW	29	070N	0530W	S	POMEROY PERRY J JR	61		
O	NE	SW	29	070N	0530W	S	POMEROY P J			
P	NE	SW	29	070N	0530W	S	POMEROY PERRY	250		
Q	SE	SW	29	070N	0530W	S	POMEROY PERRY JR	75		
R	NE	NE	30	070N	0530W	S	POMEROY PERRY J	96		
S	NW	NE	30	070N	0530W	S	PIVONKA MICHAEL J & CAROL R	98		
T	NW	NE	30	070N	0530W	S	AMEN C F & LAWRENCE A	98		

Letter=Choice | F10=Mark 1 | PgUp/PgDn=±20 | UpAr/DnAr =±1 | Esc=Quit

