

Operator: *CRESTONE PEAK RESOURCES OPERATING LLC*
Location Name: LIBERTY 63N68W / 21 NENW 2-21 BATTERY
Loc ID: 424387
Inspection: 694100401



Exhibit A

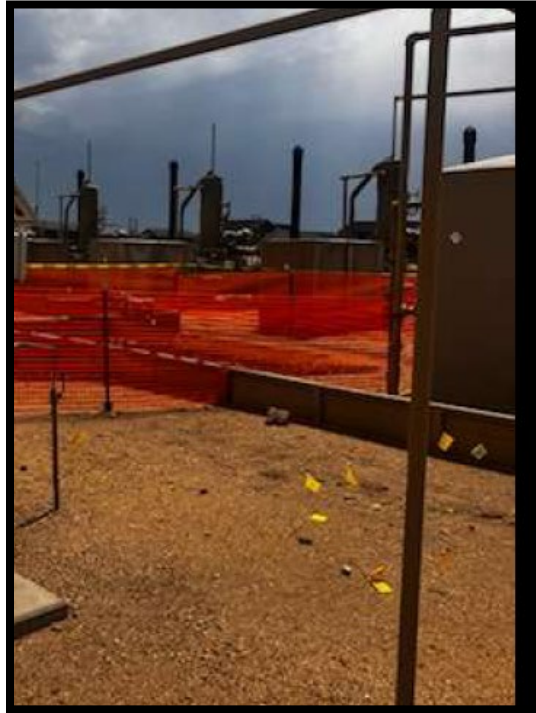

Exhibit B

CA: Orange construction fencing around the open excavation is falling down, needs to be resecured. Install or repair required BMP's per Rule 1002.f(2)C

CA Resolution: Fence has been resecured to comply with Rule 1002.f(2)C