

**Inspection Photos**  
**Location Name: Murphy 5-2**  
**Location ID: 320489**

Jul 24, 2024 at 12:01:14 PM  
39.646533,-104.470728  
Wapahoe County  
ECMC



**Pic 1 separators, GMR, weeds unmanaged**

Jul 24, 2024 at 12:02:03 PM  
39.646402,-104.470249  
Wapahoe County  
ECMC



**Pic 2 Wellhead / pump jack / stained soil by wellhead**

**Inspection Photos**  
**Location Name: Murphy 5-2**  
**Location ID: 320489**

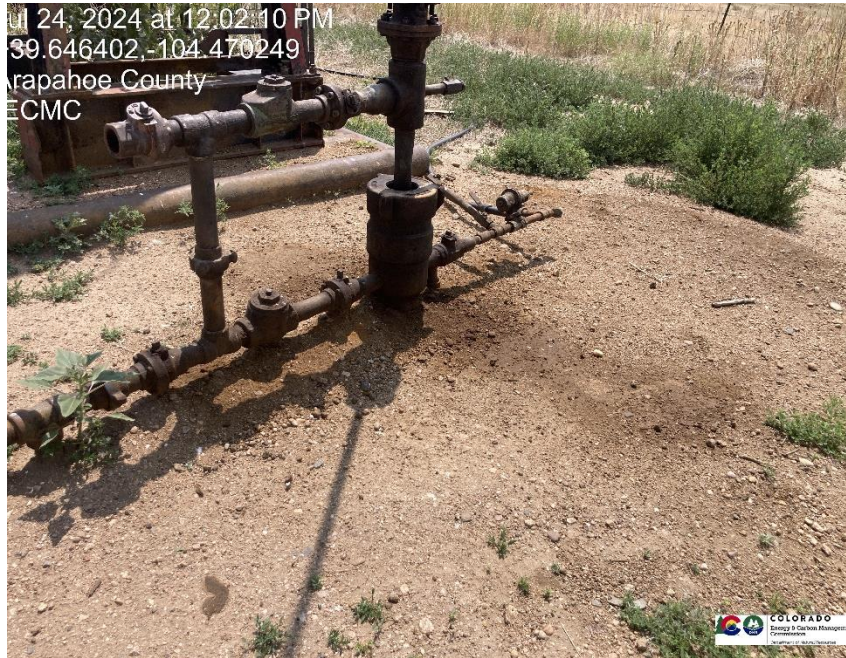

**Pic 3 Wellhead / stained soil**



**Pic 4 motor house / stained soil**