

Currier #7-2: Task 2 - Plug and Abandon - 390933, 077-08022  
Currier #7-2

Prepared RM 7/14/2022 **Notes:**  
Spud date 01/14/1973  
FIELD NAME Wildcat  
FIELD NUMBER 99999 Nearest water well is 3,905' feet away & 90' deep

LOCATION

Basin Piceance  
Location-Townships 9S  
Location-Ranges 93W  
Elevation 7,733

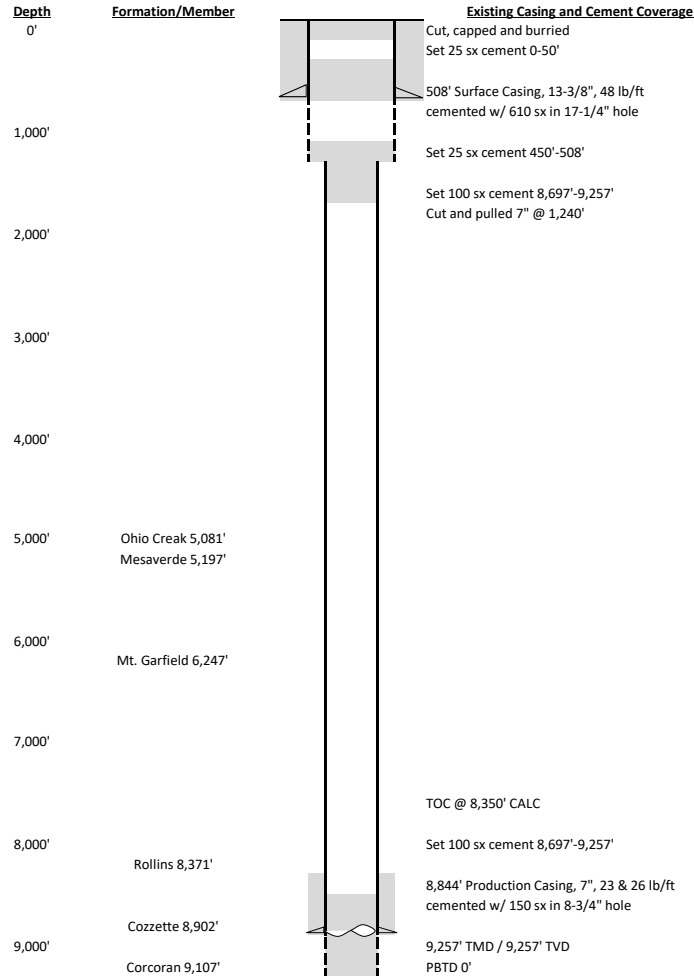

Space	Hole/Csg	Csg
Annulus above shoe	13.375	7
Open hole below shoe	8.75	7
Casing		7
Plug #	sx	bbls
1	50	9.56
2	25	4.69
Total	75	14.25

\*BOP or other mechanical method should be used for well control if possible

