

DIRECTIONAL WELL PLAT (ECMC) / MULTI-WELL PLAN (OGED)  
SECTIONS 1, 2, 3 & 4, T3N, R63W & SECTION 6, T3N, R62W, 6TH P.M.

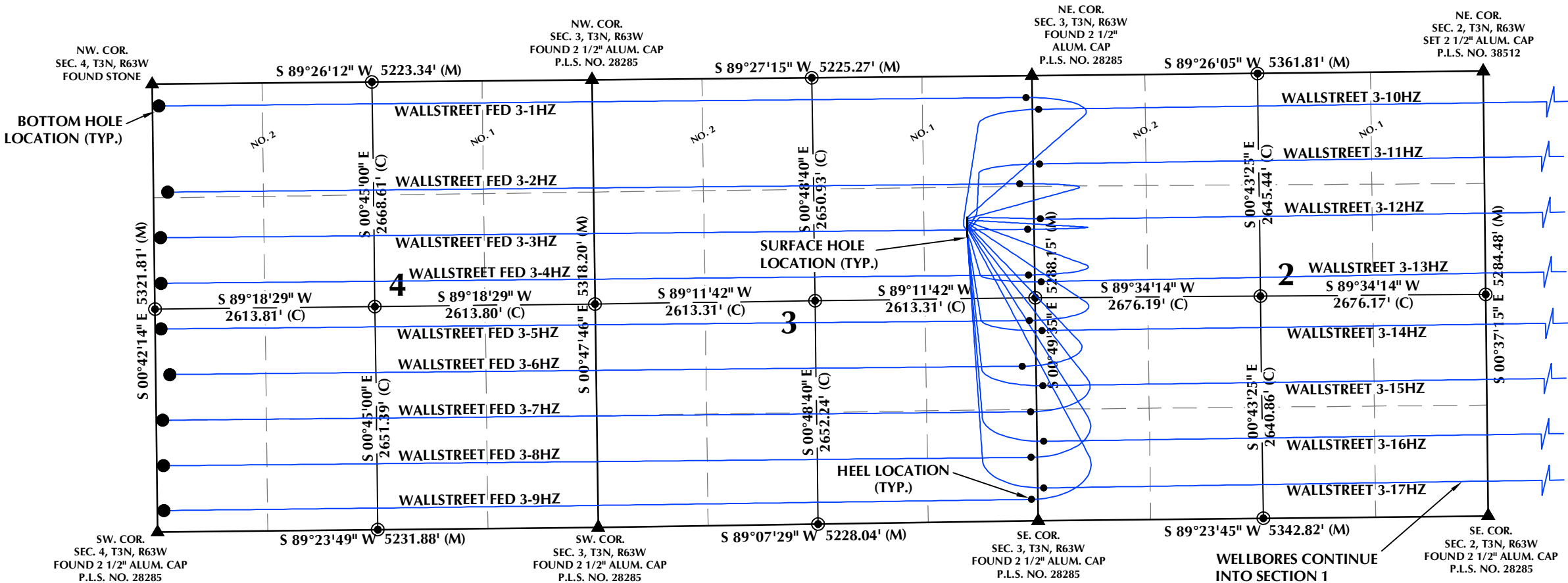

- WELL NOTES:
- WALLSTREET FED 3-1HZ  
SURFACE HOLE LOCATION: 1679' FNL, 796' FEL (SEC. 3, T3N, R63W)  
HEEL LOCATION: 260' FNL, 73' FEL (SEC. 3, T3N, R63W)  
BOTTOM HOLE LOCATION: 260' FNL, 75' FWL (SEC. 4, T3N, R63W)
- WALLSTREET FED 3-2HZ  
SURFACE HOLE LOCATION: 1694' FNL, 796' FEL (SEC. 3, T3N, R63W)  
HEEL LOCATION: 1284' FNL, 165' FEL (SEC. 3, T3N, R63W)  
BOTTOM HOLE LOCATION: 1285' FNL, 165' FWL (SEC. 4, T3N, R63W)
- WALLSTREET FED 3-3HZ  
SURFACE HOLE LOCATION: 1709' FNL, 796' FEL (SEC. 3, T3N, R63W)  
HEEL LOCATION: 1826' FNL, 75' FEL (SEC. 3, T3N, R63W)  
BOTTOM HOLE LOCATION: 1827' FNL, 75' FWL (SEC. 4, T3N, R63W)
- WALLSTREET FED 3-4HZ  
SURFACE HOLE LOCATION: 1724' FNL, 796' FEL (SEC. 3, T3N, R63W)  
HEEL LOCATION: 2368' FNL, 75' FEL (SEC. 3, T3N, R63W)  
BOTTOM HOLE LOCATION: 2369' FNL, 75' FWL (SEC. 4, T3N, R63W)
- WALLSTREET FED 3-5HZ  
SURFACE HOLE LOCATION: 1739' FNL, 796' FEL (SEC. 3, T3N, R63W)  
HEEL LOCATION: 2378' FNL, 75' FEL (SEC. 3, T3N, R63W)  
BOTTOM HOLE LOCATION: 2411' FNL, 75' FWL (SEC. 4, T3N, R63W)
- WALLSTREET FED 3-6HZ  
SURFACE HOLE LOCATION: 1754' FNL, 796' FEL (SEC. 3, T3N, R63W)  
HEEL LOCATION: 1837' FNL, 165' FEL (SEC. 3, T3N, R63W)  
BOTTOM HOLE LOCATION: 1868' FNL, 165' FWL (SEC. 4, T3N, R63W)
- WALLSTREET FED 3-7HZ  
SURFACE HOLE LOCATION: 1769' FNL, 796' FEL (SEC. 3, T3N, R63W)  
HEEL LOCATION: 1293' FNL, 75' FEL (SEC. 3, T3N, R63W)  
BOTTOM HOLE LOCATION: 1326' FNL, 75' FWL (SEC. 4, T3N, R63W)
- WALLSTREET FED 3-8HZ  
SURFACE HOLE LOCATION: 1784' FNL, 796' FEL (SEC. 3, T3N, R63W)  
HEEL LOCATION: 751' FNL, 75' FEL (SEC. 3, T3N, R63W)  
BOTTOM HOLE LOCATION: 784' FNL, 75' FWL (SEC. 4, T3N, R63W)
- WALLSTREET FED 3-9HZ  
SURFACE HOLE LOCATION: 1799' FNL, 796' FEL (SEC. 3, T3N, R63W)  
HEEL LOCATION: 252' FNL, 75' FEL (SEC. 3, T3N, R63W)  
BOTTOM HOLE LOCATION: 252' FNL, 75' FWL (SEC. 4, T3N, R63W)
- WALLSTREET 3-10HZ  
SURFACE HOLE LOCATION: 1814' FNL, 796' FEL (SEC. 3, T3N, R63W)  
HEEL LOCATION: 401' FNL, 75' FWL (SEC. 2, T3N, R63W)  
BOTTOM HOLE LOCATION: 396' FNL, 100' FEL (SEC. 6, T3N, R62W)
- WALLSTREET 3-11HZ  
SURFACE HOLE LOCATION: 1829' FNL, 796' FEL (SEC. 3, T3N, R63W)  
HEEL LOCATION: 1050' FNL, 75' FWL (SEC. 2, T3N, R63W)  
BOTTOM HOLE LOCATION: 1046' FNL, 100' FEL (SEC. 6, T3N, R62W)
- WALLSTREET 3-12HZ  
SURFACE HOLE LOCATION: 1844' FNL, 796' FEL (SEC. 3, T3N, R63W)  
HEEL LOCATION: 1703' FNL, 75' FWL (SEC. 2, T3N, R63W)  
BOTTOM HOLE LOCATION: 1717' FNL, 100' FEL (SEC. 6, T3N, R62W)
- WALLSTREET 3-13HZ  
SURFACE HOLE LOCATION: 1859' FNL, 796' FEL (SEC. 3, T3N, R63W)  
HEEL LOCATION: 2449' FNL, 73' FWL (SEC. 2, T3N, R63W)  
BOTTOM HOLE LOCATION: 2372' FNL, 100' FEL (SEC. 6, T3N, R62W)
- WALLSTREET 3-14HZ  
SURFACE HOLE LOCATION: 1874' FNL, 796' FEL (SEC. 3, T3N, R63W)  
HEEL LOCATION: 2256' FNL, 75' FWL (SEC. 2, T3N, R63W)  
BOTTOM HOLE LOCATION: 2102' FNL, 100' FEL (SEC. 6, T3N, R62W)
- WALLSTREET 3-15HZ  
SURFACE HOLE LOCATION: 1889' FNL, 795' FEL (SEC. 3, T3N, R63W)  
HEEL LOCATION: 1602' FNL, 75' FWL (SEC. 2, T3N, R63W)  
BOTTOM HOLE LOCATION: 1442' FNL, 100' FEL (SEC. 6, T3N, R62W)
- WALLSTREET 3-16HZ  
SURFACE HOLE LOCATION: 1904' FNL, 795' FEL (SEC. 3, T3N, R63W)  
HEEL LOCATION: 941' FNL, 75' FWL (SEC. 2, T3N, R63W)  
BOTTOM HOLE LOCATION: 792' FNL, 100' FEL (SEC. 6, T3N, R62W)
- WALLSTREET 3-17HZ  
SURFACE HOLE LOCATION: 1919' FNL, 795' FEL (SEC. 3, T3N, R63W)  
HEEL LOCATION: 386' FNL, 69' FWL (SEC. 2, T3N, R63W)  
BOTTOM HOLE LOCATION: 250' FNL, 100' FEL (SEC. 6, T3N, R62W)

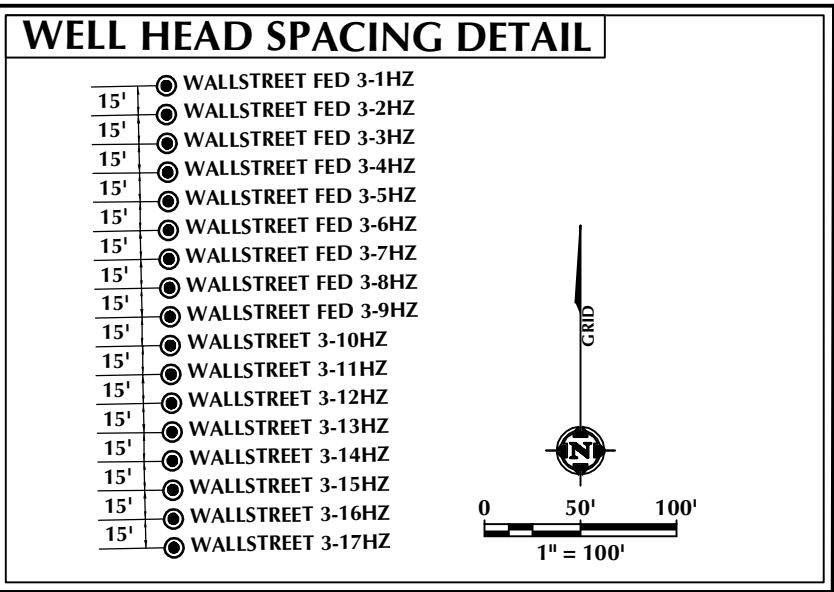

- NOTES:
- ▲ INDICATES SECTION CORNER.
  - INDICATES CALCULATED CORNER.
  - BASIS OF BEARINGS DERIVED FROM COLORADO COORDINATE SYSTEM OF 1983, NORTH ZONE.
  - ALL MEASURED DISTANCES ARE GRID.
  - COMBINED SCALE FACTOR: .99973095 CALCULATED FROM THE NW. CORNER OF SECTION 2, T3N, R63W.
  - WELL FOOTAGES ARE MEASURED AT RIGHT ANGLES TO THE SECTION LINES.

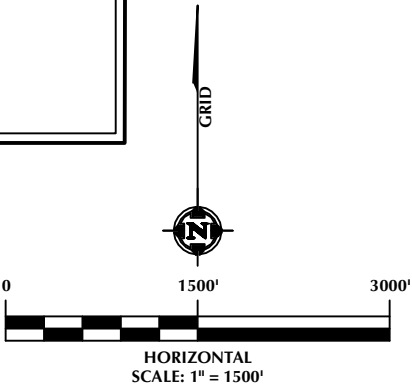

LOVELAND OFFICE  
6706 North Franklin Avenue  
Loveland, Colorado 80538  
Phone 970-776-4331

SHERIDAN OFFICE  
1095 Saberton Avenue  
Sheridan, Wyoming 82801  
Phone 307-674-0609

**Kerr-McGee Oil &  
Gas Onshore LP**  
1099 18th Street  
Denver, Colorado 80202

**WELL PAD - WALLSTREET FED 8-3HZ**

DIRECTIONAL WELL PLAT (ECMC) / MULTI-WELL PLAN (OGED)  
WALLSTREET FED 3-1HZ,  
WALLSTREET FED 3-2HZ, WALLSTREET FED 3-3HZ,  
WALLSTREET FED 3-4HZ, WALLSTREET FED 3-5HZ,  
WALLSTREET FED 3-6HZ, WALLSTREET FED 3-7HZ,  
WALLSTREET FED 3-8HZ, WALLSTREET FED 3-9HZ,  
WALLSTREET 3-10HZ, WALLSTREET 3-11HZ,  
WALLSTREET 3-12HZ, WALLSTREET 3-13HZ,  
WALLSTREET 3-14HZ, WALLSTREET 3-15HZ,  
WALLSTREET 3-16HZ & WALLSTREET 3-17HZ  
LOCATED IN SECTIONS 1, 2, 3 & 4, T3N, R63W &  
SECTION 6, T3N, R62W, 6TH P.M.  
WELD COUNTY, COLORADO

DRAFTED BY:	SJM	CHECKED BY:	RKF	SHEET NO:
DATE DRAFTED:	11/6/23	DATE SURVEYED:	9/27/23	1A
REVISED:	11/29/23	FILE NAME:	17-197	1A OF 1

DIRECTIONAL WELL PLAT (ECMC) / MULTI-WELL PLAN (OGED)  
SECTIONS 1, 2, 3 & 4, T3N, R63W & SECTION 6, T3N, R62W, 6TH P.M.

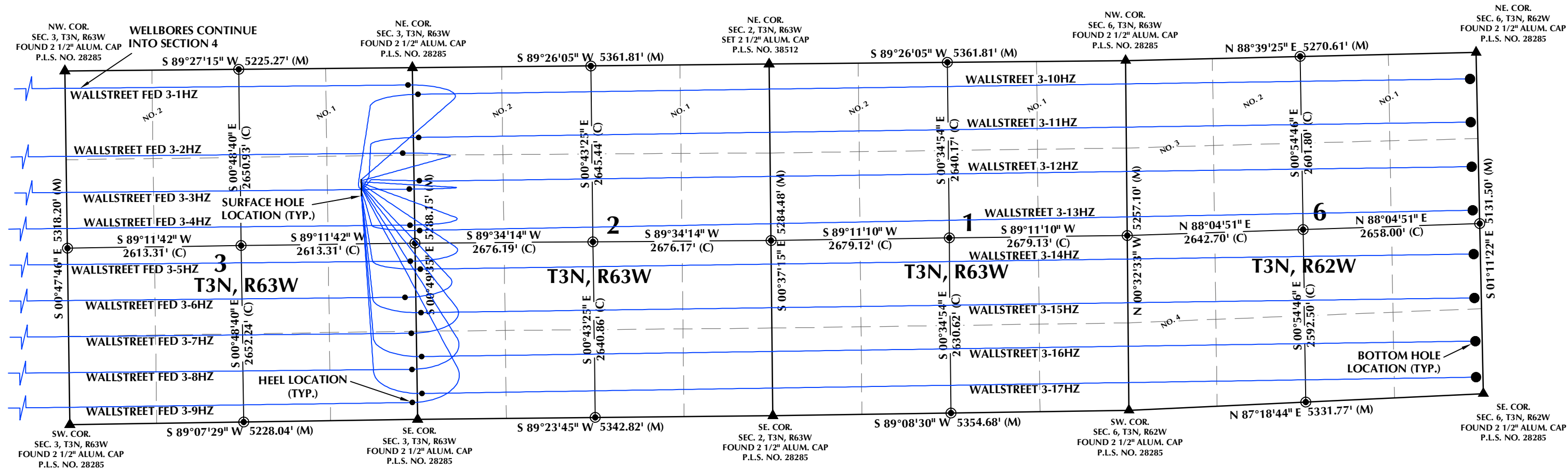

- NOTES:
- ▲ INDICATES SECTION CORNER.
  - INDICATES CALCULATED CORNER.
  - BASIS OF BEARINGS DERIVED FROM COLORADO COORDINATE SYSTEM OF 1983, NORTH ZONE.
  - ALL MEASURED DISTANCES ARE GRID.
  - COMBINED SCALE FACTOR: .99973095 CALCULATED FROM THE NW. CORNER OF SECTION 2, T3N, R63W.
  - WELL FOOTAGES ARE MEASURED AT RIGHT ANGLES TO THE SECTION LINES.

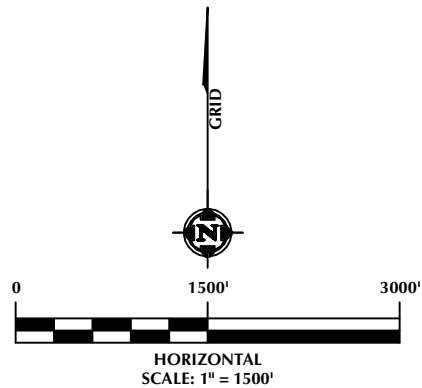

LOVELAND OFFICE  
6706 North Franklin Avenue  
Loveland, Colorado 80538  
Phone 970-776-4331

SHERIDAN OFFICE  
1095 Saberton Avenue  
Sheridan, Wyoming 82801  
Phone 307-674-0609

**Kerr-McGee Oil &  
Gas Onshore LP**  
1099 18th Street  
Denver, Colorado 80202

**WELL PAD - WALLSTREET FED 8-3HZ**

DIRECTIONAL WELL PLAT (ECMC) / MULTI-WELL PLAN (OGED)  
WALLSTREET FED 3-1HZ,  
WALLSTREET FED 3-2HZ, WALLSTREET FED 3-3HZ,  
WALLSTREET FED 3-4HZ, WALLSTREET FED 3-5HZ,  
WALLSTREET FED 3-6HZ, WALLSTREET FED 3-7HZ,  
WALLSTREET FED 3-8HZ, WALLSTREET FED 3-9HZ,  
WALLSTREET 3-10HZ, WALLSTREET 3-11HZ,  
WALLSTREET 3-12HZ, WALLSTREET 3-13HZ,  
WALLSTREET 3-14HZ, WALLSTREET 3-15HZ,  
WALLSTREET 3-16HZ & WALLSTREET 3-17HZ  
LOCATED IN SECTIONS 1, 2, 3 & 4, T3N, R63W &  
SECTION 6, T3N, R62W, 6TH P.M.  
WELD COUNTY, COLORADO

DRAFTED BY:	SJM	CHECKED BY:	RKF	SHEET NO:
DATE DRAFTED:	11/6/23	DATE SURVEYED:	9/27/23	<b>1B</b>
REVISED:	11/29/23	FILE NAME:	17-197	1B OF 1

DIRECTIONAL WELL PLAT (ECMC) /  
MULTI-WELL PLAN (OGED)  
SECTIONS 1, 2, 3 & 4, T3N, R63W &  
SECTION 6, T3N, R62W, 6TH P.M.

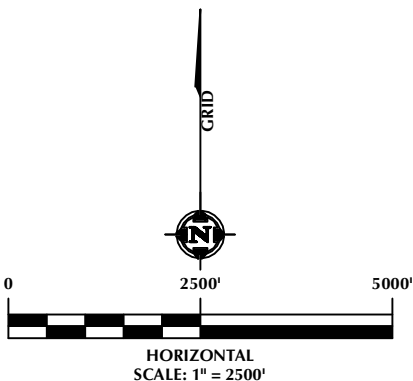
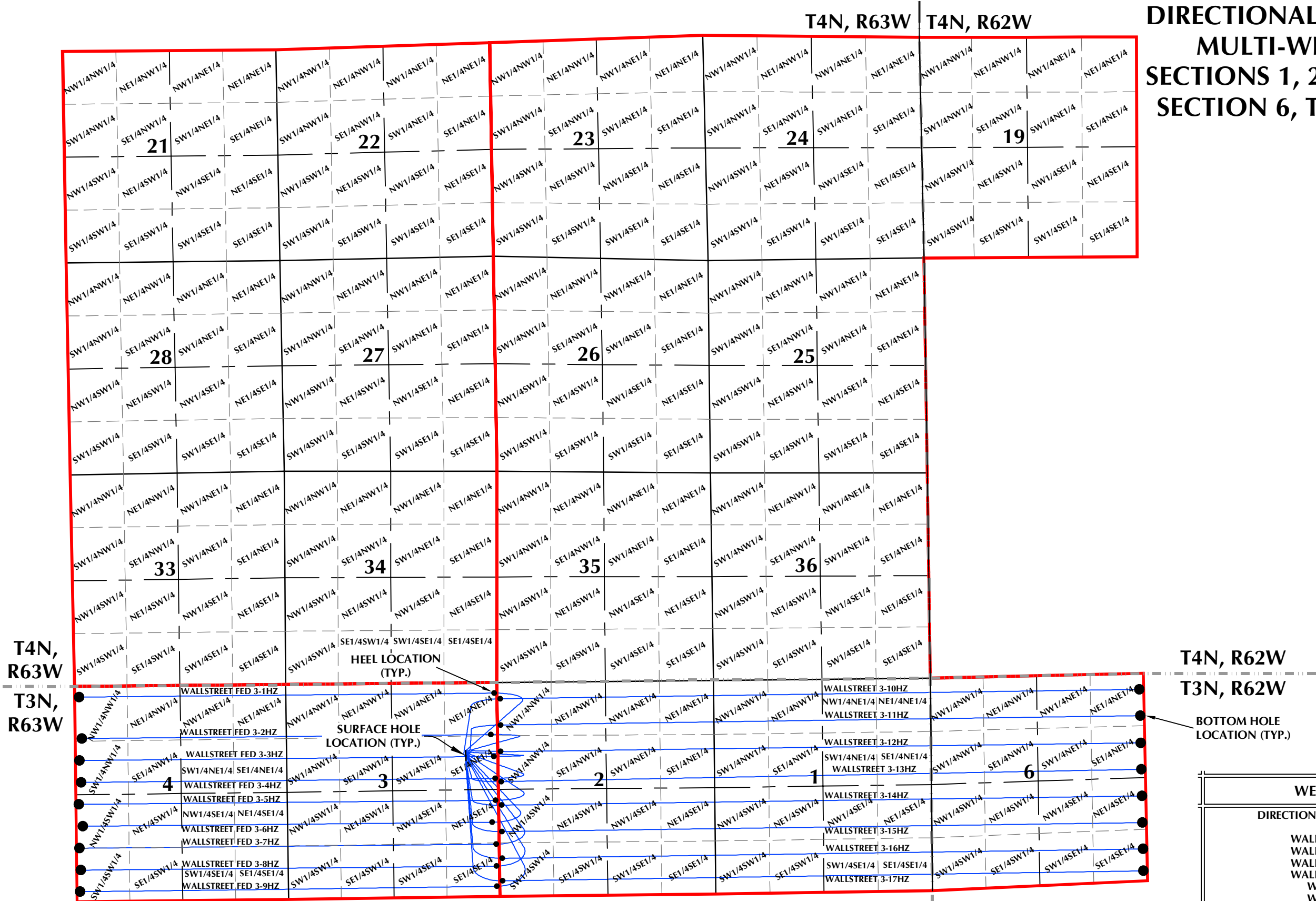

- LEGEND:
- DSU BOUNDARY
  - TOWNSHIP/RANGE LINE
  - WELLBORE TRAJECTORY
  - HEEL LOCATION
  - BOTTOM HOLE LOCATION



LOVELAND OFFICE  
6706 North Franklin Avenue  
Loveland, Colorado 80538  
Phone 970-776-4331

SHERIDAN OFFICE  
1095 Saberton Avenue  
Sheridan, Wyoming 82801  
Phone 307-674-0609

**Kerr-McGee Oil &  
Gas Onshore LP**  
1099 18th Street  
Denver, Colorado 80202

WELL PAD - WALLSTREET FED 8-3HZ			
DIRECTIONAL WELL PLAT (ECMC) / MULTI-WELL PLAN (OGED)			
WALLSTREET FED 3-1HZ, WALLSTREET FED 3-2HZ, WALLSTREET FED 3-3HZ, WALLSTREET FED 3-4HZ, WALLSTREET FED 3-5HZ, WALLSTREET FED 3-6HZ, WALLSTREET FED 3-7HZ, WALLSTREET FED 3-8HZ, WALLSTREET FED 3-9HZ, WALLSTREET 3-10HZ, WALLSTREET 3-11HZ, WALLSTREET 3-12HZ, WALLSTREET 3-13HZ, WALLSTREET 3-14HZ, WALLSTREET 3-15HZ, WALLSTREET 3-16HZ & WALLSTREET 3-17HZ LOCATED IN SECTIONS 1, 2, 3 & 4, T3N, R63W & SECTION 6, T3N, R62W, 6TH P.M. WELD COUNTY, COLORADO			
DRAFTED BY:	SJM	CHECKED BY:	RKF
DATE DRAFTED:	11/6/23	DATE SURVEYED:	9/27/23
REVISED:	11/29/23	FILE NAME:	17-197
			SHEET NO: <b>1C</b> 1C OF 1