

FREMONT ENVIRONMENTAL INC.

March 14, 2024

Mr. Daniel Peterson
Noble Energy Inc.
2115 117th Avenue
Greeley, CO 80634

Subject: **Flowline Closure Data Submittal**
Ritcher USX AB 27-13
API # 05-123-32724
SWSW Sec. 27, T7N, R64W
Weld County, Colorado
Fremont Project No. C023-177
Remediation # 27763

Dear Mr. Peterson:

As you requested, Fremont Environmental Inc. (Fremont) personnel conducted flowline closure activities for the Noble Energy Inc. (Noble) Ritcher USX AB 27-13. Impacted soil was not encountered during abandonment activities. Details of the Ritcher USX AB 27-13 closure activities are documented in the attached Closure Report. Groundwater was not encountered during flowline abandonment activities.

Please contact me at (303) 261-6246 if you require any additional information. Fremont appreciates the opportunity to provide this service.

Sincerely,

FREMONT ENVIRONMENTAL INC.



Stanley Gilbert
Environmental Scientist

Attachments:

Facility Closure Checklist
Tables
Figures
Photos
Laboratory Report

**1759 REDWING LANE, BROOMFIELD, CO 80020
(303) 956-8714 (DIRECT)**

Flowline Closure Checklist

COGCC Rule 911.a.(4) Environmental Site Closure Assessment Field Form

<i>Additional Attachments:</i>		Tank Battery Closure		Wellhead Closure		Pit Closure		Partially Buried Vault Closure
<i>Site Name & COGCC Facility Number:</i>		<i>Date:</i>						<i>Remediation Project #:</i>
<i>Associated Wells:</i>		<i>Age of Site:</i>						<i>Number of Photos Attached:</i>
<i>Starting point: (GPS coordinates and descriptions)</i>								
<i>End point: (GPS coordinates and descriptions)</i>								
<i>USCS Soil Type:</i>					<i>Estimated Depth to Groundwater:</i>			
<i>Hydrocarbon Impacted Soils / Spills: (Note estimated size and if impact appears to be surficial or extends to an unknown depth)</i>								
<i>Salt Crusted Soils or Impacted Vegetation: (Note estimated size and if impact appears to be surficial or extends to an unknown depth)</i>								
Flowlines								
<i>Flowline type</i>								
<i>Depth</i>								
<i>Age</i>								
<i>Length</i>								
<i>Construction Material</i>								
<i>Were flowlines pulled?</i>								
<i>Visual Integrity of lines</i>								
<i>Visual impacts if trenched</i>								
<i>PID Readings if trenched</i>								
<i>Sample taken? Location/Sample ID#</i>								
<i>Photo Number(s)</i>								
<i>Other observations regarding on location flowlines:</i>								
Summary								
<i>Was impacted soil identified?</i> <div> <div>No</div> <div>Yes - less than 10 cubic yards</div> <div>Yes - more than 10 cubic yards</div> </div>								
<i>Total number of samples field screened:</i>					<i>Total number of samples collected:</i>			
<i>Highest PID Reading:</i>					<i>Total number of samples submitted to lab for analysis:</i>			
<i>If more than 10 cubic yards of impacted soil were observed:</i>								
<i>Vertical extent:</i>					<i>Estimated spill volume:</i>			
<i>Lateral extent:</i>					<i>Volume of soil removed:</i>			
<i>Is additional investigation required?</i>								
<i>Was groundwater encountered during the investigation?</i> <div> <div>No</div> <div>Yes - not impacted or in contact with impacted soils</div> <div>Yes - groundwater impacted and/or in contact with impacted soils</div> </div>								
<i>Measured depth to groundwater:</i>					<i>Was remedial groundwater removal conducted? Yes No</i>			
<i>Date Groundwater was encountered:</i>					<i>Commencement date of removal:</i>			
<i>Sheen on groundwater? Yes No</i>					<i>Volume of groundwater removed prior to sampling:</i>			
<i>Free product observed? Yes No</i>					<i>Volume of groundwater removed post sampling:</i>			
<i>Total number of samples collected:</i>					<i>Total Volume of groundwater removed:</i>			
<i>Total number of samples submitted to lab for analysis:</i>								

TABLE 1
SUMMARY OF VOLATILE ORGANIC SOIL CHEMISTRY DATA
NOBLE ENERGY INC.
RITCHER USX AB 27-13, WELD COUNTY, COLORADO
FREMONT PROJECT NO. C023-177

Sample ID	Sample Date	Depth (ft)	Benzene (mg/kg)	Toluene (mg/kg)	Ethyl- Benzene (mg/kg)	Xylenes (mg/kg)	1,2,4- Trimethyl- Benzene (mg/kg)	1,3,5- Trimethyl- Benzene (mg/kg)	Naphthalene (mg/kg)	TPH GRO (mg/kg)	TPH DRO (mg/kg)	TPH ORO (mg/kg)
ECMC Table 915-1 Limits (Residential SSL)			1.2	490	5.8	58	30	27	2	500**		
ECMC Table 915-1 Limits (Protection of Groundwater SSL)			0.0026	0.69	0.78	9.9	0.0081	0.0087	0.0038	500**		
FL01 4feet	06/29/2023	4'	<0.0020	<0.0050	<0.0050	<0.010	<0.0050	<0.0050	<0.0038	<0.50	<50	<50
FL03 3feet	06/29/2023	3'	<0.0020	<0.0050	<0.0050	<0.010	<0.0050	<0.0050	<0.0038	<0.50	<50	<50
FL06 4feet	06/29/2023	4'	<0.0020	<0.0050	<0.0050	<0.010	<0.0050	<0.0050	<0.0038	<0.50	<50	<50

Bold faced values exceed the ECMC Table 915-1 concentrations

Red & blue highlighted 915-1 Limits indicate the referenced soil screening level (SSL)

* Indicates laboratory minimum detection limit in excess of SSL

** Summation of GRO+DRO+ORO must be less than 500 mg/kg

NA - Not analyzed

TABLE 2
SUMMARY OF POLYCYCLIC AROMATIC HYDROCARBON SOIL CHEMISTRY DATA
NOBLE ENERGY INC.
RITCHER USX AB 27-13, WELD COUNTY, COLORADO
FREMONT PROJECT NO. C023-177

Sample ID	Sample Date	Depth (ft)	Acenaphthene (mg/kg)	Anthracene (mg/kg)	Benzo (a) Anthracene (mg/kg)	Benzo (a) Pyrene (mg/kg)	Benzo (b) Fluoranthene (mg/kg)	Benzo (k) Fluoranthene (mg/kg)	Chrysene (mg/kg)	Dibenzo (a,h) Anthracene (mg/kg)	Fluoranthene (mg/kg)	Fluorene (mg/kg)	Indeno (1,2,3-cd) Pyrene (mg/kg)	Pyrene (mg/kg)	1-Methyl - Naphthalene (mg/kg)	2-Methyl- Naphthalene (mg/kg)
ECMC Table 915-1 Limits (Residential SSL)			360	1800	1.1	0.11	1.1	11	110	0.11	240	240	1.1	180	18	24
ECMC Table 915-1 Limits (Protection of Groundwater SSL)			0.55	5.8	0.011	0.24	0.3	2.9	9	0.096	8.9	0.54	0.98	1.3	0.006	0.019
FL01 4feet	06/29/2023	4'	<0.00500	<0.00500	<0.00500	<0.00500	<0.00500	<0.00500	<0.00500	<0.00500	<0.00500	<0.00500	<0.00500	<0.00500	<0.00500	<0.00500
FL03 3feet	06/29/2023	3'	<0.00500	<0.00500	<0.00500	<0.00500	<0.00500	<0.00500	<0.00500	<0.00500	<0.00500	<0.00500	<0.00500	<0.00500	<0.00500	<0.00500
FL06 4feet	06/29/2023	4'	<0.00500	<0.00500	<0.00500	<0.00500	<0.00500	<0.00500	<0.00500	<0.00500	<0.00500	<0.00500	<0.00500	<0.00500	<0.00500	<0.00500

Bold faced values exceed the ECMC Table 915-1 concentrations

Red & blue highlighted 915-1 Limits indicate the referenced soil screening level (SSL)

* Indicates laboratory minimum detection limit in excess of SSL

NA - Not analyzed

TABLE 3
SUMMARY OF SOIL SUITABILITY FOR RECLAMATION
NOBLE ENERGY INC.
RITCHER USX AB 27-13, WELD COUNTY, COLORADO
FREMONT PROJECT NO. C023-177

Sample ID	Sample Date	Depth (ft)	pH	EC (mmhos/cm)	SAR	Boron (mg/L)
COGCC Table 915-1 Soil Suitability Limits			6 - 8.3	<4	<6	2
FL01 4feet	06/29/2023	4'	7.96	0.306	2.49	0.240
FL03 3feet	06/29/2023	3'	7.89	0.567	0.859	0.153
FL06 4feet	06/29/2023	4'	8.08	0.299	0.477	0.215

Bold faced values exceed the ECMC Table 915-1 concentrations

Yellow highlighted 915-1 Limits indicate the referenced soil screening level (SSL)

NA - Not analyzed

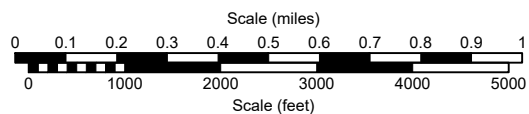
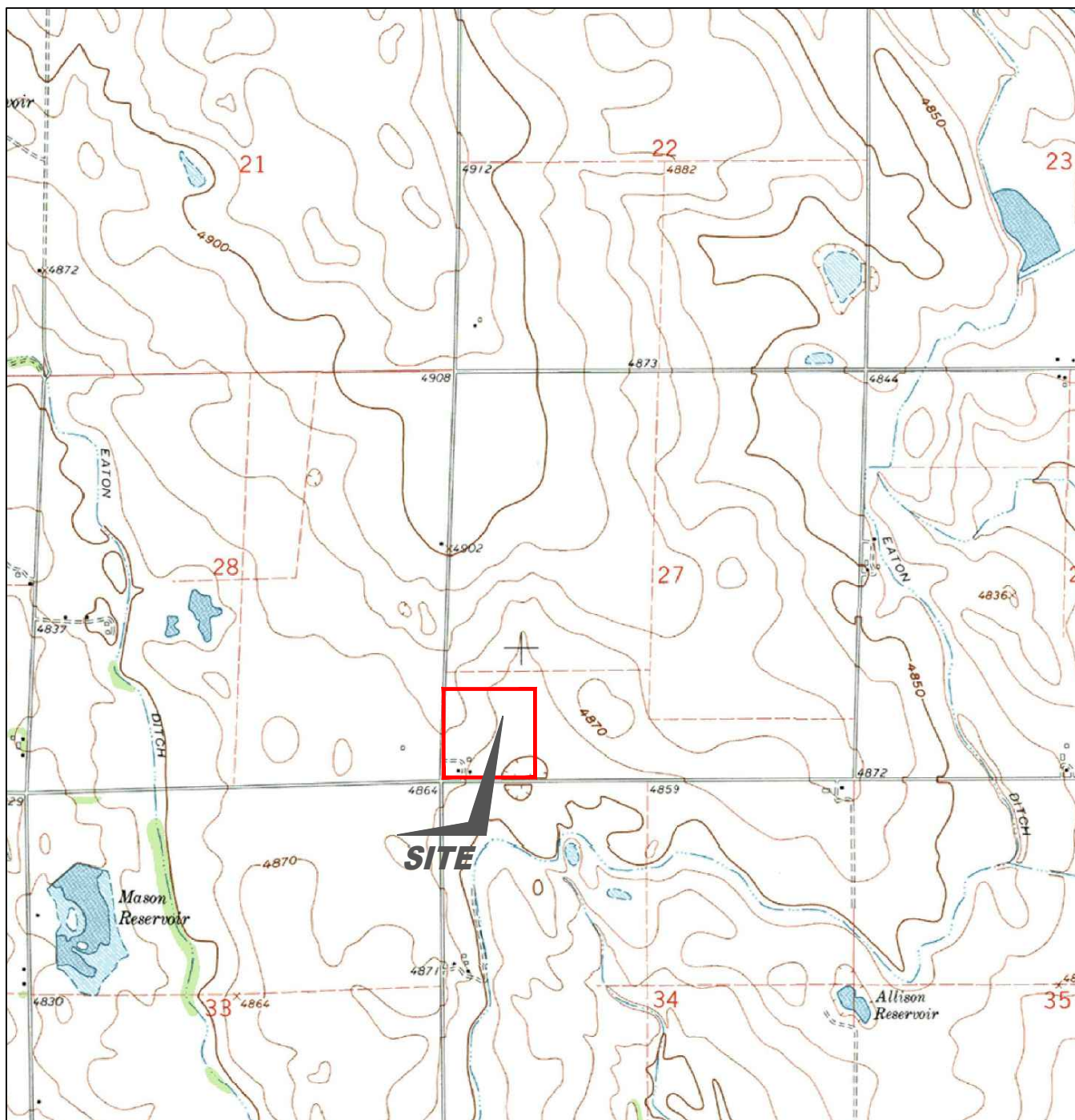

USGS 7.5 MINUTE SERIES (TOPOGRAPHIC)

Figure 1
SITE LOCATION MAP

NOBLE ENERGY INC - RICHTER USX AB 27-13
SWSW Sec. 27, T7N, R64W, 6th PM
Weld County, Colorado
40.538990°, -104.543010°

Project # CO23-177	API # 05-123-32724	Facility #
Date 10/23/2023	Remediation # 27763	Filename 23177T



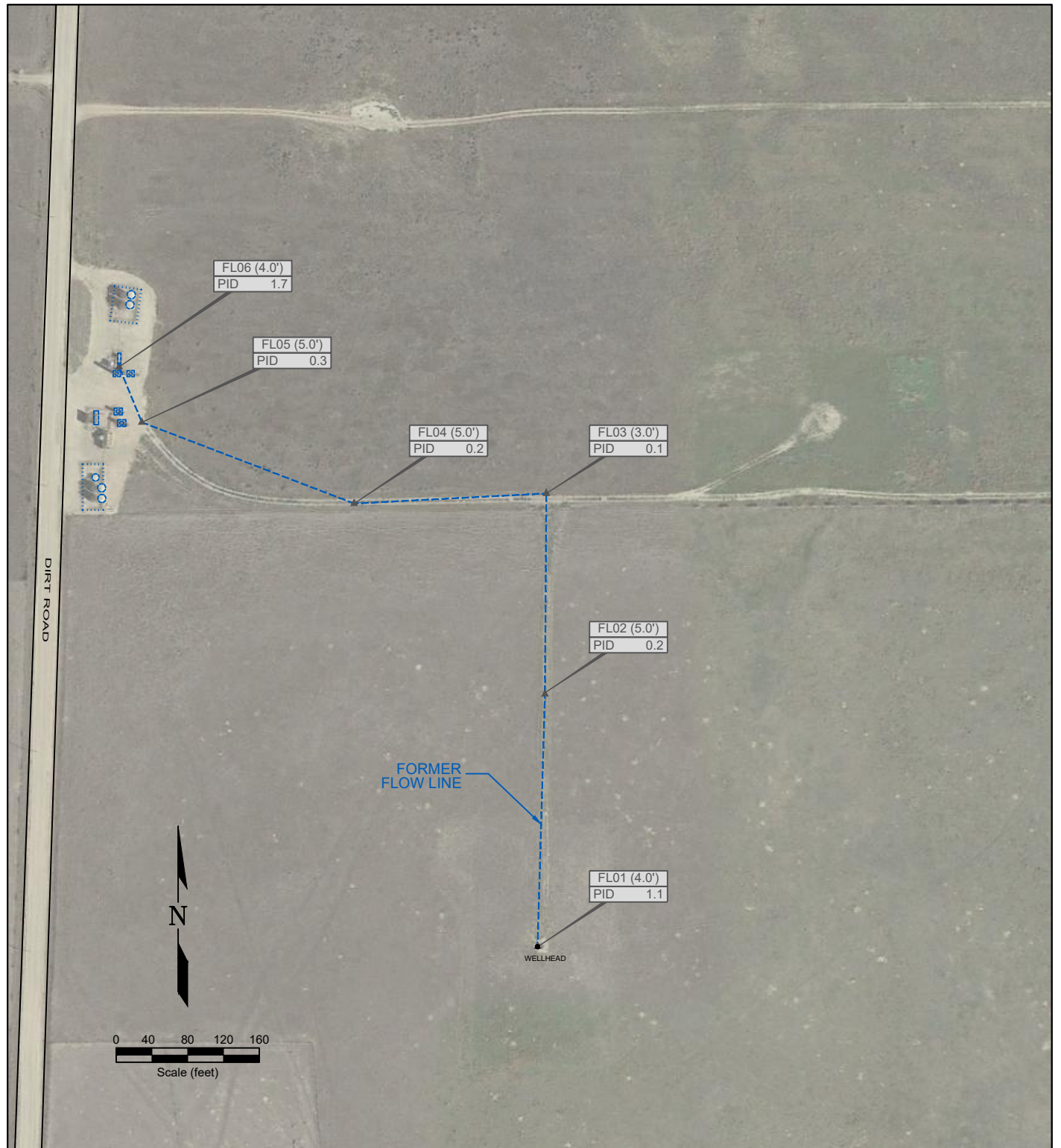

LEGEND

- WELLHEAD LOCATION
 - ▲ PID READING LOCATION
 - ABOVE GROUND STORAGE TANK
 - FORMER FACILITY
 - FLOW LINE
 - CONTAINMENT BERM
 - FENCE LINE
- FL01 PID 0.1 PID READING LOCATION IDENTIFICATION PHOTO IONIZATION DETECTION (ppm)

Figure 2
SITE MAP

NOBLE ENERGY INC - RICHTER USX AB 27-13

SWSW Sec. 27, T7N, R64W, 6th PM

Weld County, Colorado

40.538990°, -104.543010°

Project # CO23-177	API # 05-123-32724	Facility #	
Date 10/23/2023	Remediation # 27763	Filename 23177Q	

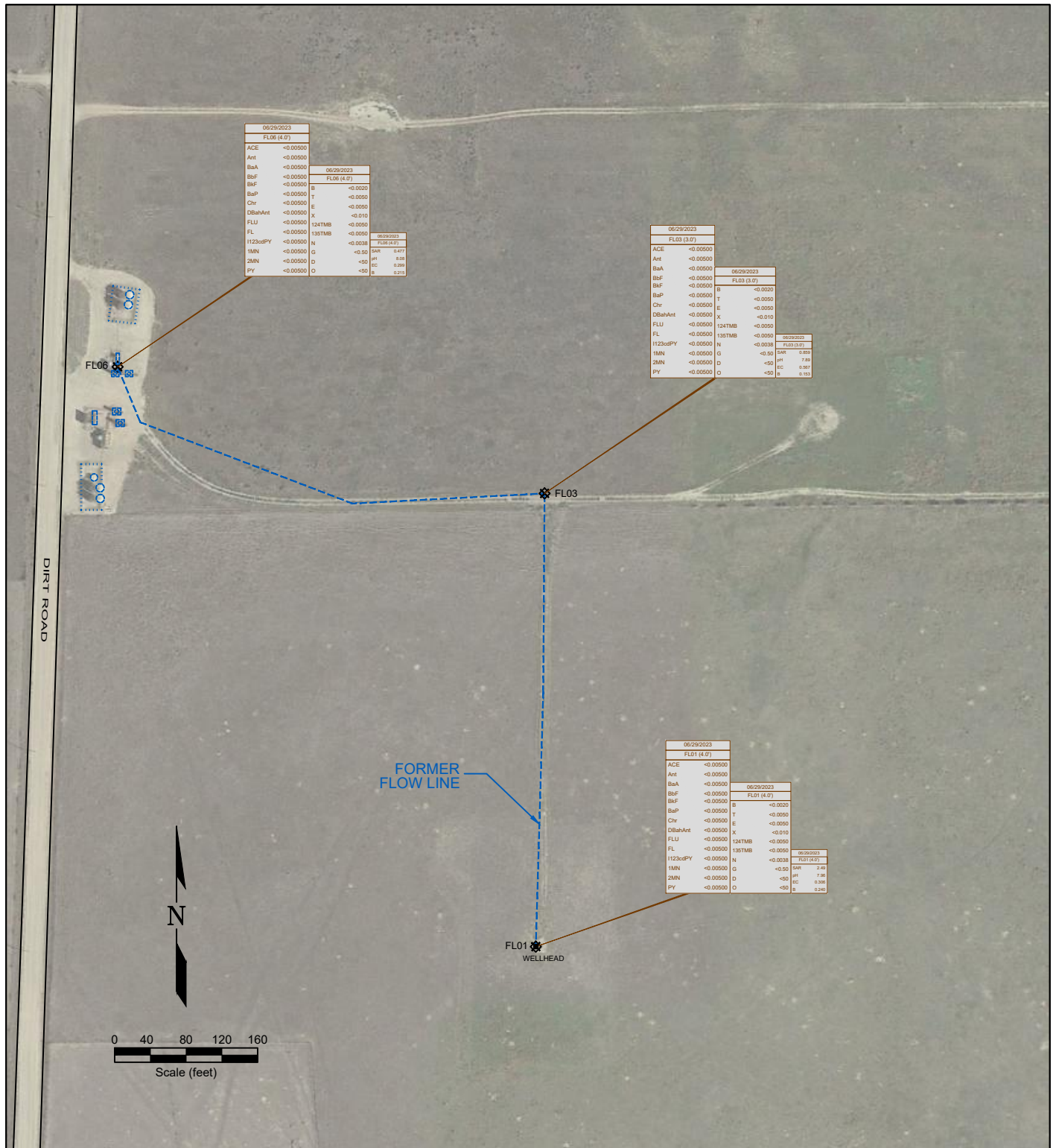

Figure 3
SOIL CHEMISTRY MAP

NOBLE ENERGY INC - RICHTER USX AB 27-13
SWSW Sec. 27, T7N, R64W, 6th PM
Weld County, Colorado
40.538990°, -104.543010°

Project # CO23-177	API # 05-123-32724	Facility # 23177Q	
Date 10/23/2023	Remediation # 27763	Filename 23177Q	

4/7/2023	DATE SAMPLED	4/7/2023	DATE SAMPLED	4/7/2023	DATE SAMPLED
FL01 (4')	SAMPLE ID and DEPTH (ft)	FL01 (4')	SAMPLE ID and DEPTH (ft)	FL01 (4')	SAMPLE ID and DEPTH (ft)
ACE	ACENAPHTHENE (mg/kg)	B	BENZENE (mg/kg)	SAR	SAR (units)
Ant	ANTHRACENE (mg/kg)	T	TOLUENE (mg/kg)	pH	pH (units)
BaA	BENZO (A) ANTHRACENE (mg/kg)	E	ETHYLENE (mg/kg)	EC	EC (mmhos/cm)
BbF	BENZO (B) FLUORANTHENE (mg/kg)	X	TOTAL XYLENES (mg/kg)	BORON	BORON (mg/L)
BaP	BENZO (K) FLUORANTHENE (mg/kg)	134TMB	1,2,4-TRIMETHYLBENZENE (mg/kg)	[NA] NOT ANALYZED	
BaP	BENZO (A) PYRENE (mg/kg)	135TMB	1,3,5-TRIMETHYLBENZENE (mg/kg)		
Chr	CHRYSENE (mg/kg)	N	NAPHTHALENE (mg/kg)		
DBaHAnt	DIBENZ (A,H) ANTHRACENE (mg/kg)	G	TPH-GRO (mg/kg)		
FLU	FLUORANTHENE (mg/kg)	D	TPH-DRO (mg/kg)		
FL	FLUORENE (mg/kg)	O	TPH-CRO (mg/kg)		
1123cdPY	INDENO (1,2,3-CD) PYRENE (mg/kg)				
1MN	1-METHYLNAPHTHALENE (mg/kg)				
2MN	2-METHYLNAPHTHALENE (mg/kg)				
PY	PYRENE (mg/kg)				

Photo Log



Description:

--

Photo Log



Description:

--

Photo Log



Description:

--

Photo Log



Description:

--

Photo Log



Description:

--

Photo Log



Description:

--

Summit Scientific

4653 Table Mountain Drive, Golden, Colorado 80403

303.277.9310

July 12, 2023

Paul Henchan

Fremont Environmental

PO Box 1289

Wellington, CO 80549

RE: Noble - Richter USXAB 27-13 FL

Work Order #2306626

Enclosed are the results of analyses for samples received by Summit Scientific on 06/29/23 15:46. If you have any questions concerning this report, please feel free to contact me.

Sincerely,

A handwritten signature in black ink, appearing to read "Jacob Wood". The signature is written in a cursive, flowing style.

Jacob Wood For Paul Shrewsbury

President



Fremont Environmental PO Box 1289 Wellington CO, 80549	Project: Noble - Richter USXAB 27-13 FL Project Number: UWRWE-A2763-ABN Project Manager: Paul Henchan	Reported: 07/12/23 08:50
--	---	------------------------------------

ANALYTICAL REPORT FOR SAMPLES



Sample ID	Laboratory ID	Matrix	Date Sampled	Date Received
FL01 4feet	2306626-01	Soil	06/29/23 12:12	06/29/23 15:46
FL03 3feet	2306626-02	Soil	06/29/23 12:15	06/29/23 15:46
FL06 4feet	2306626-03	Soil	06/29/23 11:26	06/29/23 15:46

Summit Scientific

The results in this report apply to the samples analyzed in accordance with the chain of custody document. This analytical report must be reproduced in its entirety.

Client: Fremont Environmental		Send Data To: Project Manager: Paul Henehan		Send Invoice To: Company: Nohle	
Address:		E-Mail: Fremont Distribution List		Project Name/Location: Richter USX AB 27-13 FL	
City/State/Zip:				AFE#:	
Phone: 303-261-6246		Project Name: Richter USX AB 27-13 FL		PO/Billing Codes: UWRWE - A2763-ABN	
Sampler Name: Stanley Gilbert		Project Number:		Contact: Mike Montoya	

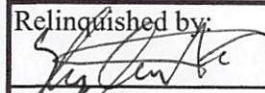
ID	Sample Description	Date Sampled	Time Sampled	# of containers	Preservative				Matrix		Air-Canister #	Other	Analysis Requested						Special Instructions
					HCl	HNO3	None	Other	Water	Soil			BTEX, TMBs, Naph.	TPH	PAH (915)	EC, SAR, Ph, Boron	Metals (915)	TDS, Chloride, Sulfate	
1	FL01 4 feet	6/29/23	12:12	2			X			X			X	X	X	X			
2	FL03 3 feet	I	12:15	I			I			I			I	I	I	I			
3	FL06 4 feet	I	11:26	I			I			I			I	I	I	I			
4																			
5																			
6																			
7																			
8																			
9																			
10																			
11																			
12																			
13																			
14																			
15																			

Relinquished by: 	Date/Time: 6/29/23 15:46	Received by: Summit North	Date/Time: 6/29/23 15:46	TAT Business Days	Field DO	Notes:
Relinquished by: 82	Date/Time: 6/29/23 15:46	Received by: 	Date/Time: 6/29/23 15:46	Same Day	Field EC	
				1 Day	Field ORP	
				2 Days	Field pH	
				3 Days	Field Temp.	
Relinquished by:	Date/Time:	Received by:	Date/Time:	Standard	Field Turb.	
Temperature Upon Receipt: 13.0		Corrected Temperature: 		IR gun #: 1	HNO3 lot #:	

S₂

Sample Receipt Checklist

S2 Work Order# 2306626Client: Fremont Client Project ID: Richter USX AB 27-B FLShipped Via: H.D./P.U./FedEx/UPS/USPS/Other ☐ Airbill #: ☐

<input type="checkbox"/>	<input type="checkbox"/>	<input type="checkbox"/>	<input type="checkbox"/>	<input type="checkbox"/>
--------------------------	--------------------------	--------------------------	--------------------------	--------------------------

Matrix (Check all that apply) Air ☐ Soil/Solid ☒ Water ☐ Other ☐Temp (°C) 13.0Thermometer # 1

	Yes	No	N/A	Comments (if any)
If samples require cooling, is the temperature < 6°C? ⁽¹⁾ NOTE: If samples are delivered the same day of sampling, this requirement is met if there is evidence that cooling has begun.	<input checked="" type="checkbox"/>	<input type="checkbox"/>	<input type="checkbox"/>	an ZCE
If custody seals are present, are they intact? ⁽¹⁾	<input checked="" type="checkbox"/>	<input type="checkbox"/>	<input type="checkbox"/>	
Are samples due within 48 hours present?	<input type="checkbox"/>	<input checked="" type="checkbox"/>	<input type="checkbox"/>	
Are water samples with short hold times present? Note the short hold analysis in the comments column - pH, Nitrate/Nitrite, Ferrous Iron (Fe ²⁺), Hexavalent Chromium (Cr ⁶⁺ , Cr VI), COD/BOD, Total Coliform, E. Coli, Total Residual Chlorine (TRC), Dissolved Oxygen	<input type="checkbox"/>	<input checked="" type="checkbox"/>	<input type="checkbox"/>	
Is a chain-of-custody (COC) form present and filled out Completely? ⁽¹⁾	<input checked="" type="checkbox"/>	<input type="checkbox"/>	<input type="checkbox"/>	
Is the COC properly relinquished by the client w/ date and time recorded? ⁽¹⁾	<input checked="" type="checkbox"/>	<input type="checkbox"/>	<input type="checkbox"/>	
Were all samples received intact? ⁽¹⁾	<input checked="" type="checkbox"/>	<input type="checkbox"/>	<input type="checkbox"/>	
Was adequate sample volume provided? ⁽¹⁾	<input checked="" type="checkbox"/>	<input type="checkbox"/>	<input type="checkbox"/>	
Does the COC agree with the number and type of sample bottles received? ⁽¹⁾	<input checked="" type="checkbox"/>	<input type="checkbox"/>	<input type="checkbox"/>	
Do the sample IDs on the bottle labels match the COC? ⁽¹⁾	<input checked="" type="checkbox"/>	<input type="checkbox"/>	<input type="checkbox"/>	
For volatiles in water – is there headspace present? If yes, contact client and note in narrative.	<input type="checkbox"/>	<input type="checkbox"/>	<input checked="" type="checkbox"/>	
Are samples preserved that require preservation (excluding cooling)? ⁽¹⁾ Note the type of preservative in the comments column – HCl, H ₂ SO ₄ , NaOH, HNO ₃ , etc.	<input type="checkbox"/>	<input type="checkbox"/>	<input checked="" type="checkbox"/>	
If samples are acid preserved for metals, is the pH ≤ 2? ⁽¹⁾ Record the pH in Comments.	<input type="checkbox"/>	<input type="checkbox"/>	<input checked="" type="checkbox"/>	
If dissolved metals are requested, were samples field filtered?	<input type="checkbox"/>	<input type="checkbox"/>	<input checked="" type="checkbox"/>	
Additional Comments (if any):				
⁽¹⁾ If NO, then contact the client before proceeding with analysis and note in case narrative.				

AS
Custodian Printed Name

6/29/13
Date/Time



Fremont Environmental
PO Box 1289
Wellington CO, 80549

Project: Noble - Richter USXAB 27-13 FL
Project Number: UWRWE-A2763-ABN
Project Manager: Paul Henchan

Reported:
07/12/23 08:50

FL01 4feet
2306626-01 (Soil)

Summit Scientific

Volatile Organic Compounds by EPA Method 8260B

Date Sampled: **06/29/23 12:12**

Analyte	Result	Reporting	Units	Dilution	Batch	Prepared	Analyzed	Method	Notes
		Limit							
Benzene	ND	0.0020	mg/kg	1	BGF1129	06/30/23	07/02/23	EPA 8260B	
Toluene	ND	0.0050	"	"	"	"	"	"	
Ethylbenzene	ND	0.0050	"	"	"	"	"	"	
Xylenes (total)	ND	0.010	"	"	"	"	"	"	
1,2,4-Trimethylbenzene	ND	0.0050	"	"	"	"	"	"	
1,3,5-Trimethylbenzene	ND	0.0050	"	"	"	"	"	"	
Naphthalene	ND	0.0038	"	"	"	"	"	"	
Gasoline Range Hydrocarbons	ND	0.50	"	"	"	"	"	"	

Date Sampled: **06/29/23 12:12**

Analyte	Result	Reporting	Units	Dilution	Batch	Prepared	Analyzed	Method	Notes
		Limit							
Surrogate: 1,2-Dichloroethane-d4	0.0384	95.9 %	50-150		"	"	"	"	
Surrogate: Toluene-d8	0.0448	112 %	50-150		"	"	"	"	
Surrogate: 4-Bromofluorobenzene	0.0456	114 %	50-150		"	"	"	"	

Extractable Petroleum Hydrocarbons by 8015

Date Sampled: **06/29/23 12:12**

Analyte	Result	Reporting	Units	Dilution	Batch	Prepared	Analyzed	Method	Notes
		Limit							
C10-C28 (DRO)	ND	50	mg/kg	1	BGF1134	06/30/23	06/30/23	EPA 8015M	
C28-C36 (ORO)	ND	50	"	"	"	"	"	"	

Date Sampled: **06/29/23 12:12**

Analyte	Result	Reporting	Units	Dilution	Batch	Prepared	Analyzed	Method	Notes
		Limit							
Surrogate: o-Terphenyl	10.4	82.8 %	30-150		"	"	"	"	

PAH by EPA Method 8270D SIM

Summit Scientific

The results in this report apply to the samples analyzed in accordance with the chain of custody document. This analytical report must be reproduced in its entirety.



Fremont Environmental
PO Box 1289
Wellington CO, 80549

Project: Noble - Richter USXAB 27-13 FL
Project Number: UWRWE-A2763-ABN
Project Manager: Paul Henchan

Reported:
07/12/23 08:50

FL01 4feet
2306626-01 (Soil)

Summit Scientific

PAH by EPA Method 8270D SIM

Date Sampled: **06/29/23 12:12**

Analyte	Result	Reporting Limit	Units	Dilution	Batch	Prepared	Analyzed	Method	Notes
Acenaphthene	ND	0.00500	mg/kg	1	BGF1104	06/30/23	07/01/23	EPA 8270D SIM	
Anthracene	ND	0.00500	"	"	"	"	"	"	
Benzo (a) anthracene	ND	0.00500	"	"	"	"	"	"	
Benzo (a) pyrene	ND	0.00500	"	"	"	"	"	"	
Benzo (b) fluoranthene	ND	0.00500	"	"	"	"	"	"	
Benzo (k) fluoranthene	ND	0.00500	"	"	"	"	"	"	
Chrysene	ND	0.00500	"	"	"	"	"	"	
Dibenz (a,h) anthracene	ND	0.00500	"	"	"	"	"	"	
Fluoranthene	ND	0.00500	"	"	"	"	"	"	
Fluorene	ND	0.00500	"	"	"	"	"	"	
Indeno (1,2,3-cd) pyrene	ND	0.00500	"	"	"	"	"	"	
Pyrene	ND	0.00500	"	"	"	"	"	"	
1-Methylnaphthalene	ND	0.00500	"	"	"	"	"	"	
2-Methylnaphthalene	ND	0.00500	"	"	"	"	"	"	

Date Sampled: **06/29/23 12:12**

Analyte	Result	Reporting Limit	Units	Dilution	Batch	Prepared	Analyzed	Method	Notes
Surrogate: 2-Methylnaphthalene-d10	0.0140	42.0 %	40-150		"	"	"	"	
Surrogate: Fluoranthene-d10	0.0170	51.1 %	40-150		"	"	"	"	

Total Metals by EPA 6020B Hot Water Soluble Extraction

Date Sampled: **06/29/23 12:12**

Analyte	Result	Reporting Limit	Units	Dilution	Batch	Prepared	Analyzed	Method	Notes
Boron	0.240	0.0100	mg/L	1	BGF1107	06/30/23	07/02/23	EPA 6020B	

Soluble Nutrients by EPA 6020/USDA60 6(2) - Saturated Paste Extraction

Date Sampled: **06/29/23 12:12**

Analyte	Result	Reporting Limit	Units	Dilution	Batch	Prepared	Analyzed	Method	Notes
---------	--------	-----------------	-------	----------	-------	----------	----------	--------	-------

Summit Scientific

The results in this report apply to the samples analyzed in accordance with the chain of custody document. This analytical report must be reproduced in its entirety.



Fremont Environmental
PO Box 1289
Wellington CO, 80549

Project: Noble - Richter USXAB 27-13 FL
Project Number: UWRWE-A2763-ABN
Project Manager: Paul Henchan

Reported:
07/12/23 08:50

FL01 4feet
2306626-01 (Soil)

Summit Scientific

Soluble Nutrients by EPA 6020/USDA60 6(2) - Saturated Paste Extraction

Calcium	0.324	0.0581	mg/L dry	1	BGG0166	07/07/23	07/11/23	EPA 6020B
Magnesium	ND	0.0581	"	"	"	"	"	"
Sodium	5.77	0.0581	"	"	"	"	"	"

Calculated Analysis

Date Sampled: **06/29/23 12:12**

Analyte	Result	Reporting Limit	Units	Dilution	Batch	Prepared	Analyzed	Method	Notes
Sodium Adsorption Ratio	2.49	0.00100	units	1	BGG0293	07/11/23	07/11/23	Calculation	

Physical Parameters by APHA/ASTM/EPA Methods

Date Sampled: **06/29/23 12:12**

Analyte	Result	Reporting Limit	Units	Dilution	Batch	Prepared	Analyzed	Method	Notes
% Solids	86.1		%	1	BGG0029	07/03/23	07/03/23	Calculation	

Specific Conductance by EPA Method 120.1, Saturated Paste Extraction

Date Sampled: **06/29/23 12:12**

Analyte	Result	Reporting Limit	Units	Dilution	Batch	Prepared	Analyzed	Method	Notes
Specific Conductance (EC)	0.306	0.0100	mmhos/cm	1	BGG0227	07/10/23	07/10/23	EPA 120.1	

Physical Parameters by APHA/ASTM/EPA Methods, Saturated Paste Extraction

Date Sampled: **06/29/23 12:12**

Analyte	Result	Reporting Limit	Units	Dilution	Batch	Prepared	Analyzed	Method	Notes
pH	7.96		pH Units	1	BGG0225	07/10/23	07/10/23	EPA 9045D	

Summit Scientific

The results in this report apply to the samples analyzed in accordance with the chain of custody document. This analytical report must be reproduced in its entirety.



Fremont Environmental
PO Box 1289
Wellington CO, 80549

Project: Noble - Richter USXAB 27-13 FL
Project Number: UWRWE-A2763-ABN
Project Manager: Paul Henchan

Reported:
07/12/23 08:50

FL03 3feet
2306626-02 (Soil)

Summit Scientific

Volatile Organic Compounds by EPA Method 8260B

Date Sampled: **06/29/23 12:15**

Analyte	Result	Reporting	Units	Dilution	Batch	Prepared	Analyzed	Method	Notes
		Limit							
Benzene	ND	0.0020	mg/kg	1	BGF1129	06/30/23	07/02/23	EPA 8260B	
Toluene	ND	0.0050	"	"	"	"	"	"	
Ethylbenzene	ND	0.0050	"	"	"	"	"	"	
Xylenes (total)	ND	0.010	"	"	"	"	"	"	
1,2,4-Trimethylbenzene	ND	0.0050	"	"	"	"	"	"	
1,3,5-Trimethylbenzene	ND	0.0050	"	"	"	"	"	"	
Naphthalene	ND	0.0038	"	"	"	"	"	"	
Gasoline Range Hydrocarbons	ND	0.50	"	"	"	"	"	"	

Date Sampled: **06/29/23 12:15**

Analyte	Result	Reporting	Units	Dilution	Batch	Prepared	Analyzed	Method	Notes
		Limit							
Surrogate: 1,2-Dichloroethane-d4	0.0398	99.6 %	50-150		"	"	"	"	
Surrogate: Toluene-d8	0.0451	113 %	50-150		"	"	"	"	
Surrogate: 4-Bromofluorobenzene	0.0448	112 %	50-150		"	"	"	"	

Extractable Petroleum Hydrocarbons by 8015

Date Sampled: **06/29/23 12:15**

Analyte	Result	Reporting	Units	Dilution	Batch	Prepared	Analyzed	Method	Notes
		Limit							
C10-C28 (DRO)	ND	50	mg/kg	1	BGF1134	06/30/23	06/30/23	EPA 8015M	
C28-C36 (ORO)	ND	50	"	"	"	"	"	"	

Date Sampled: **06/29/23 12:15**

Analyte	Result	Reporting	Units	Dilution	Batch	Prepared	Analyzed	Method	Notes
		Limit							
Surrogate: o-Terphenyl	11.2	89.3 %	30-150		"	"	"	"	

PAH by EPA Method 8270D SIM

Summit Scientific

The results in this report apply to the samples analyzed in accordance with the chain of custody document. This analytical report must be reproduced in its entirety.



Fremont Environmental
PO Box 1289
Wellington CO, 80549

Project: Noble - Richter USXAB 27-13 FL
Project Number: UWRWE-A2763-ABN
Project Manager: Paul Henchan

Reported:
07/12/23 08:50

FL03 3feet
2306626-02 (Soil)

Summit Scientific

PAH by EPA Method 8270D SIM

Date Sampled: **06/29/23 12:15**

Analyte	Result	Reporting	Units	Dilution	Batch	Prepared	Analyzed	Method	Notes
		Limit							
Acenaphthene	ND	0.00500	mg/kg	1	BGF1104	06/30/23	07/01/23	EPA 8270D SIM	
Anthracene	ND	0.00500	"	"	"	"	"	"	
Benzo (a) anthracene	ND	0.00500	"	"	"	"	"	"	
Benzo (a) pyrene	ND	0.00500	"	"	"	"	"	"	
Benzo (b) fluoranthene	ND	0.00500	"	"	"	"	"	"	
Benzo (k) fluoranthene	ND	0.00500	"	"	"	"	"	"	
Chrysene	ND	0.00500	"	"	"	"	"	"	
Dibenz (a,h) anthracene	ND	0.00500	"	"	"	"	"	"	
Fluoranthene	ND	0.00500	"	"	"	"	"	"	
Fluorene	ND	0.00500	"	"	"	"	"	"	
Indeno (1,2,3-cd) pyrene	ND	0.00500	"	"	"	"	"	"	
Pyrene	ND	0.00500	"	"	"	"	"	"	
1-Methylnaphthalene	ND	0.00500	"	"	"	"	"	"	
2-Methylnaphthalene	ND	0.00500	"	"	"	"	"	"	

Date Sampled: **06/29/23 12:15**

Analyte	Result	Reporting	Units	Dilution	Batch	Prepared	Analyzed	Method	Notes
		Limit							
Surrogate: 2-Methylnaphthalene-d10	0.0205	61.5 %	40-150		"	"	"	"	
Surrogate: Fluoranthene-d10	0.0210	63.1 %	40-150		"	"	"	"	

Total Metals by EPA 6020B Hot Water Soluble Extraction

Date Sampled: **06/29/23 12:15**

Analyte	Result	Reporting	Units	Dilution	Batch	Prepared	Analyzed	Method	Notes
		Limit							
Boron	0.153	0.0100	mg/L	1	BGF1107	06/30/23	07/02/23	EPA 6020B	

Soluble Nutrients by EPA 6020/USDA60 6(2) - Saturated Paste Extraction

Date Sampled: **06/29/23 12:15**

Analyte	Result	Reporting	Units	Dilution	Batch	Prepared	Analyzed	Method	Notes
		Limit							

Summit Scientific

The results in this report apply to the samples analyzed in accordance with the chain of custody document. This analytical report must be reproduced in its entirety.



Fremont Environmental
PO Box 1289
Wellington CO, 80549

Project: Noble - Richter USXAB 27-13 FL
Project Number: UWRWE-A2763-ABN
Project Manager: Paul Henchan

Reported:
07/12/23 08:50

FL03 3feet
2306626-02 (Soil)

Summit Scientific

Soluble Nutrients by EPA 6020/USDA60 6(2) - Saturated Paste Extraction

Calcium	26.5	0.0529	mg/L dry	1	BGG0166	07/07/23	07/11/23	EPA 6020B
Magnesium	10.1	0.0529	"	"	"	"	"	"
Sodium	20.5	0.0529	"	"	"	"	"	"

Calculated Analysis

Date Sampled: **06/29/23 12:15**

Analyte	Result	Reporting Limit	Units	Dilution	Batch	Prepared	Analyzed	Method	Notes
Sodium Adsorption Ratio	0.859	0.00100	units	1	BGG0293	07/11/23	07/11/23	Calculation	

Physical Parameters by APHA/ASTM/EPA Methods

Date Sampled: **06/29/23 12:15**

Analyte	Result	Reporting Limit	Units	Dilution	Batch	Prepared	Analyzed	Method	Notes
% Solids	94.5		%	1	BGG0029	07/03/23	07/03/23	Calculation	

Specific Conductance by EPA Method 120.1, Saturated Paste Extraction

Date Sampled: **06/29/23 12:15**

Analyte	Result	Reporting Limit	Units	Dilution	Batch	Prepared	Analyzed	Method	Notes
Specific Conductance (EC)	0.567	0.0100	mmhos/cm	1	BGG0227	07/10/23	07/10/23	EPA 120.1	

Physical Parameters by APHA/ASTM/EPA Methods, Saturated Paste Extraction

Date Sampled: **06/29/23 12:15**

Analyte	Result	Reporting Limit	Units	Dilution	Batch	Prepared	Analyzed	Method	Notes
pH	7.89		pH Units	1	BGG0225	07/10/23	07/10/23	EPA 9045D	

Summit Scientific

The results in this report apply to the samples analyzed in accordance with the chain of custody document. This analytical report must be reproduced in its entirety.



Fremont Environmental
PO Box 1289
Wellington CO, 80549

Project: Noble - Richter USXAB 27-13 FL
Project Number: UWRWE-A2763-ABN
Project Manager: Paul Henchan

Reported:
07/12/23 08:50

FL06 4feet
2306626-03 (Soil)

Summit Scientific

Volatile Organic Compounds by EPA Method 8260B

Date Sampled: **06/29/23 11:26**

Analyte	Result	Reporting	Units	Dilution	Batch	Prepared	Analyzed	Method	Notes
		Limit							
Benzene	ND	0.0020	mg/kg	1	BGF1129	06/30/23	07/02/23	EPA 8260B	
Toluene	ND	0.0050	"	"	"	"	"	"	
Ethylbenzene	ND	0.0050	"	"	"	"	"	"	
Xylenes (total)	ND	0.010	"	"	"	"	"	"	
1,2,4-Trimethylbenzene	ND	0.0050	"	"	"	"	"	"	
1,3,5-Trimethylbenzene	ND	0.0050	"	"	"	"	"	"	
Naphthalene	ND	0.0038	"	"	"	"	"	"	
Gasoline Range Hydrocarbons	ND	0.50	"	"	"	"	"	"	

Date Sampled: **06/29/23 11:26**

Analyte	Result	Reporting	Units	Dilution	Batch	Prepared	Analyzed	Method	Notes
		Limit							
Surrogate: 1,2-Dichloroethane-d4	0.0403	101 %	50-150		"	"	"	"	
Surrogate: Toluene-d8	0.0434	109 %	50-150		"	"	"	"	
Surrogate: 4-Bromofluorobenzene	0.0455	114 %	50-150		"	"	"	"	

Extractable Petroleum Hydrocarbons by 8015

Date Sampled: **06/29/23 11:26**

Analyte	Result	Reporting	Units	Dilution	Batch	Prepared	Analyzed	Method	Notes
		Limit							
C10-C28 (DRO)	ND	50	mg/kg	1	BGF1134	06/30/23	06/30/23	EPA 8015M	
C28-C36 (ORO)	ND	50	"	"	"	"	"	"	

Date Sampled: **06/29/23 11:26**

Analyte	Result	Reporting	Units	Dilution	Batch	Prepared	Analyzed	Method	Notes
		Limit							
Surrogate: o-Terphenyl	10.7	85.9 %	30-150		"	"	"	"	

PAH by EPA Method 8270D SIM

Summit Scientific

The results in this report apply to the samples analyzed in accordance with the chain of custody document. This analytical report must be reproduced in its entirety.



Fremont Environmental
PO Box 1289
Wellington CO, 80549

Project: Noble - Richter USXAB 27-13 FL
Project Number: UWRWE-A2763-ABN
Project Manager: Paul Henchan

Reported:
07/12/23 08:50

FL06 4feet
2306626-03 (Soil)

Summit Scientific

PAH by EPA Method 8270D SIM

Date Sampled: **06/29/23 11:26**

Analyte	Result	Reporting Limit	Units	Dilution	Batch	Prepared	Analyzed	Method	Notes
Acenaphthene	ND	0.00500	mg/kg	1	BGF1104	06/30/23	07/01/23	EPA 8270D SIM	
Anthracene	ND	0.00500	"	"	"	"	"	"	
Benzo (a) anthracene	ND	0.00500	"	"	"	"	"	"	
Benzo (a) pyrene	ND	0.00500	"	"	"	"	"	"	
Benzo (b) fluoranthene	ND	0.00500	"	"	"	"	"	"	
Benzo (k) fluoranthene	ND	0.00500	"	"	"	"	"	"	
Chrysene	ND	0.00500	"	"	"	"	"	"	
Dibenz (a,h) anthracene	ND	0.00500	"	"	"	"	"	"	
Fluoranthene	ND	0.00500	"	"	"	"	"	"	
Fluorene	ND	0.00500	"	"	"	"	"	"	
Indeno (1,2,3-cd) pyrene	ND	0.00500	"	"	"	"	"	"	
Pyrene	ND	0.00500	"	"	"	"	"	"	
1-Methylnaphthalene	ND	0.00500	"	"	"	"	"	"	
2-Methylnaphthalene	ND	0.00500	"	"	"	"	"	"	

Date Sampled: **06/29/23 11:26**

Analyte	Result	Reporting Limit	Units	Dilution	Batch	Prepared	Analyzed	Method	Notes
Surrogate: 2-Methylnaphthalene-d10	0.0173	51.8 %	40-150		"	"	"	"	
Surrogate: Fluoranthene-d10	0.0208	62.4 %	40-150		"	"	"	"	

Total Metals by EPA 6020B Hot Water Soluble Extraction

Date Sampled: **06/29/23 11:26**

Analyte	Result	Reporting Limit	Units	Dilution	Batch	Prepared	Analyzed	Method	Notes
Boron	0.215	0.0100	mg/L	1	BGF1107	06/30/23	07/02/23	EPA 6020B	

Soluble Nutrients by EPA 6020/USDA60 6(2) - Saturated Paste Extraction

Date Sampled: **06/29/23 11:26**

Analyte	Result	Reporting Limit	Units	Dilution	Batch	Prepared	Analyzed	Method	Notes
---------	--------	-----------------	-------	----------	-------	----------	----------	--------	-------

Summit Scientific

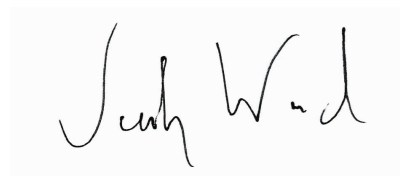

The results in this report apply to the samples analyzed in accordance with the chain of custody document. This analytical report must be reproduced in its entirety.



Fremont Environmental
PO Box 1289
Wellington CO, 80549

Project: Noble - Richter USXAB 27-13 FL
Project Number: UWRWE-A2763-ABN
Project Manager: Paul Henchan

Reported:
07/12/23 08:50

FL06 4feet
2306626-03 (Soil)

Summit Scientific

Soluble Nutrients by EPA 6020/USDA60 6(2) - Saturated Paste Extraction

Calcium	0.189	0.0575	mg/L dry	1	BGG0166	07/07/23	07/11/23	EPA 6020B
Magnesium	0.0877	0.0575	"	"	"	"	"	"
Sodium	1.00	0.0575	"	"	"	"	"	"

Calculated Analysis

Date Sampled: **06/29/23 11:26**

Analyte	Result	Reporting Limit	Units	Dilution	Batch	Prepared	Analyzed	Method	Notes
Sodium Adsorption Ratio	0.477	0.00100	units	1	BGG0293	07/11/23	07/11/23	Calculation	

Physical Parameters by APHA/ASTM/EPA Methods

Date Sampled: **06/29/23 11:26**

Analyte	Result	Reporting Limit	Units	Dilution	Batch	Prepared	Analyzed	Method	Notes
% Solids	86.9		%	1	BGG0029	07/03/23	07/03/23	Calculation	

Specific Conductance by EPA Method 120.1, Saturated Paste Extraction

Date Sampled: **06/29/23 11:26**

Analyte	Result	Reporting Limit	Units	Dilution	Batch	Prepared	Analyzed	Method	Notes
Specific Conductance (EC)	0.299	0.0100	mmhos/cm	1	BGG0227	07/10/23	07/10/23	EPA 120.1	

Physical Parameters by APHA/ASTM/EPA Methods, Saturated Paste Extraction

Date Sampled: **06/29/23 11:26**

Analyte	Result	Reporting Limit	Units	Dilution	Batch	Prepared	Analyzed	Method	Notes
pH	8.08		pH Units	1	BGG0225	07/10/23	07/10/23	EPA 9045D	

Summit Scientific

The results in this report apply to the samples analyzed in accordance with the chain of custody document. This analytical report must be reproduced in its entirety.



Fremont Environmental
PO Box 1289
Wellington CO, 80549

Project: Noble - Richter USXAB 27-13 FL
Project Number: UWRWE-A2763-ABN
Project Manager: Paul Henchan

Reported:
07/12/23 08:50

Volatile Organic Compounds by EPA Method 8260B - Quality Control

Summit Scientific

Analyte	Reporting			Spike	Source		%REC		RPD	
	Result	Limit	Units	Level	Result	%REC	Limits	RPD	Limit	Notes

Batch BGF1129 - EPA 5030 Soil MS

Blank (BGF1129-BLK1)

Prepared: 06/30/23 Analyzed: 07/01/23

Benzene	ND	0.0020	mg/kg							
Toluene	ND	0.0050	"							
Ethylbenzene	ND	0.0050	"							
Xylenes (total)	ND	0.010	"							
1,2,4-Trimethylbenzene	ND	0.0050	"							
1,3,5-Trimethylbenzene	ND	0.0050	"							
Naphthalene	ND	0.0038	"							
Gasoline Range Hydrocarbons	ND	0.50	"							
Surrogate: 1,2-Dichloroethane-d4	0.0387		"	0.0400		96.7	50-150			
Surrogate: Toluene-d8	0.0445		"	0.0400		111	50-150			
Surrogate: 4-Bromofluorobenzene	0.0460		"	0.0400		115	50-150			

LCS (BGF1129-BS1)

Prepared: 06/30/23 Analyzed: 07/01/23

Benzene	0.112	0.0020	mg/kg	0.125		89.4	70-130			
Toluene	0.154	0.0050	"	0.125		123	70-130			
Ethylbenzene	0.150	0.0050	"	0.125		120	70-130			
m,p-Xylene	0.304	0.010	"	0.250		122	70-130			
o-Xylene	0.142	0.0050	"	0.125		114	70-130			
1,2,4-Trimethylbenzene	0.151	0.0050	"	0.125		121	70-130			
1,3,5-Trimethylbenzene	0.152	0.0050	"	0.125		122	70-130			
Naphthalene	0.129	0.0038	"	0.125		104	70-130			
Surrogate: 1,2-Dichloroethane-d4	0.0406		"	0.0400		101	50-150			
Surrogate: Toluene-d8	0.0442		"	0.0400		110	50-150			
Surrogate: 4-Bromofluorobenzene	0.0437		"	0.0400		109	50-150			

Matrix Spike (BGF1129-MS1)

Source: 2306373-01

Prepared: 06/30/23 Analyzed: 07/01/23

Benzene	0.112	0.0020	mg/kg	0.125	ND	89.9	70-130			
Toluene	0.155	0.0050	"	0.125	ND	124	70-130			
Ethylbenzene	0.154	0.0050	"	0.125	ND	123	70-130			
m,p-Xylene	0.313	0.010	"	0.250	ND	125	70-130			
o-Xylene	0.150	0.0050	"	0.125	ND	120	70-130			
1,2,4-Trimethylbenzene	0.155	0.0050	"	0.125	ND	124	70-130			
1,3,5-Trimethylbenzene	0.153	0.0050	"	0.125	ND	123	70-130			
Naphthalene	0.144	0.0038	"	0.125	ND	115	70-130			
Surrogate: 1,2-Dichloroethane-d4	0.0394		"	0.0400		98.4	50-150			
Surrogate: Toluene-d8	0.0436		"	0.0400		109	50-150			
Surrogate: 4-Bromofluorobenzene	0.0442		"	0.0400		110	50-150			

Summit Scientific

The results in this report apply to the samples analyzed in accordance with the chain of custody document. This analytical report must be reproduced in its entirety.



Fremont Environmental
PO Box 1289
Wellington CO, 80549

Project: Noble - Richter USXAB 27-13 FL
Project Number: UWRWE-A2763-ABN
Project Manager: Paul Henchan

Reported:
07/12/23 08:50

Volatile Organic Compounds by EPA Method 8260B - Quality Control
Summit Scientific

Analyte	Reporting			Spike	Source		%REC		RPD	
	Result	Limit	Units	Level	Result	%REC	Limits	RPD	Limit	Notes

Batch BGF1129 - EPA 5030 Soil MS

Matrix Spike Dup (BGF1129-MSD1)	Source: 2306373-01			Prepared: 06/30/23 Analyzed: 07/01/23						
Benzene	0.109	0.0020	mg/kg	0.125	ND	87.5	70-130	2.76	30	
Toluene	0.153	0.0050	"	0.125	ND	122	70-130	1.36	30	
Ethylbenzene	0.147	0.0050	"	0.125	ND	118	70-130	4.29	30	
m,p-Xylene	0.300	0.010	"	0.250	ND	120	70-130	4.12	30	
o-Xylene	0.140	0.0050	"	0.125	ND	112	70-130	6.89	30	
1,2,4-Trimethylbenzene	0.156	0.0050	"	0.125	ND	124	70-130	0.503	30	
1,3,5-Trimethylbenzene	0.151	0.0050	"	0.125	ND	121	70-130	1.30	30	
Naphthalene	0.138	0.0038	"	0.125	ND	110	70-130	4.66	30	
Surrogate: 1,2-Dichloroethane-d4	0.0398		"	0.0400		99.4	50-150			
Surrogate: Toluene-d8	0.0441		"	0.0400		110	50-150			
Surrogate: 4-Bromofluorobenzene	0.0436		"	0.0400		109	50-150			

Summit Scientific

The results in this report apply to the samples analyzed in accordance with the chain of custody document. This analytical report must be reproduced in its entirety.



Fremont Environmental
PO Box 1289
Wellington CO, 80549

Project: Noble - Richter USXAB 27-13 FL
Project Number: UWRWE-A2763-ABN
Project Manager: Paul Henchan

Reported:
07/12/23 08:50

Extractable Petroleum Hydrocarbons by 8015 - Quality Control
Summit Scientific

Analyte	Reporting			Spike	Source		%REC		RPD	
	Result	Limit	Units	Level	Result	%REC	Limits	RPD	Limit	Notes

Batch BGF1134 - EPA 3550A

Blank (BGF1134-BLK1)

Prepared & Analyzed: 06/30/23

C10-C28 (DRO)	ND	50	mg/kg							
C28-C36 (ORO)	ND	50	"							
Surrogate: o-Terphenyl	10.2		"	12.5		81.8	30-150			

LCS (BGF1134-BS1)

Prepared & Analyzed: 06/30/23

C10-C28 (DRO)	363	50	mg/kg	500		72.6	70-130			
Surrogate: o-Terphenyl	12.3		"	12.5		98.2	30-150			

Matrix Spike (BGF1134-MS1)

Source: 2306373-01

Prepared & Analyzed: 06/30/23

C10-C28 (DRO)	393	50	mg/kg	500	37.3	71.1	70-130			
Surrogate: o-Terphenyl	11.9		"	12.5		95.2	30-150			

Matrix Spike Dup (BGF1134-MSD1)

Source: 2306373-01

Prepared & Analyzed: 06/30/23

C10-C28 (DRO)	406	50	mg/kg	500	37.3	73.7	70-130	3.20	20	
Surrogate: o-Terphenyl	12.4		"	12.5		99.5	30-150			

Summit Scientific

The results in this report apply to the samples analyzed in accordance with the chain of custody document. This analytical report must be reproduced in its entirety.



Fremont Environmental
PO Box 1289
Wellington CO, 80549

Project: Noble - Richter USXAB 27-13 FL
Project Number: UWRWE-A2763-ABN
Project Manager: Paul Henchan

Reported:
07/12/23 08:50

PAH by EPA Method 8270D SIM - Quality Control

Summit Scientific

Analyte	Reporting			Spike		Source		%REC		RPD	
	Result	Limit	Units	Level		Result	%REC	Limits	RPD	Limit	Notes

Batch BGF1104 - EPA 5030 Soil MS

Blank (BGF1104-BLK1)

Prepared & Analyzed: 06/30/23

Acenaphthene	ND	0.00500	mg/kg								
Anthracene	ND	0.00500	"								
Benzo (a) anthracene	ND	0.00500	"								
Benzo (a) pyrene	ND	0.00500	"								
Benzo (b) fluoranthene	ND	0.00500	"								
Benzo (k) fluoranthene	ND	0.00500	"								
Chrysene	ND	0.00500	"								
Dibenz (a,h) anthracene	ND	0.00500	"								
Fluoranthene	ND	0.00500	"								
Fluorene	ND	0.00500	"								
Indeno (1,2,3-cd) pyrene	ND	0.00500	"								
Pyrene	ND	0.00500	"								
1-Methylnaphthalene	ND	0.00500	"								
2-Methylnaphthalene	ND	0.00500	"								
Surrogate: 2-Methylnaphthalene-d10	0.0372		"	0.0333		112		40-150			
Surrogate: Fluoranthene-d10	0.0375		"	0.0333		112		40-150			

LCS (BGF1104-BS1)

Prepared & Analyzed: 06/30/23

Acenaphthene	0.0339	0.00500	mg/kg	0.0333		102		31-137			
Anthracene	0.0348	0.00500	"	0.0333		104		30-120			
Benzo (a) anthracene	0.0318	0.00500	"	0.0333		95.5		30-120			
Benzo (a) pyrene	0.0323	0.00500	"	0.0333		97.0		30-120			
Benzo (b) fluoranthene	0.0273	0.00500	"	0.0333		81.8		30-120			
Benzo (k) fluoranthene	0.0303	0.00500	"	0.0333		90.9		30-120			
Chrysene	0.0349	0.00500	"	0.0333		105		30-120			
Dibenz (a,h) anthracene	0.0267	0.00500	"	0.0333		80.1		30-120			
Fluoranthene	0.0310	0.00500	"	0.0333		92.9		30-120			
Fluorene	0.0332	0.00500	"	0.0333		99.7		30-120			
Indeno (1,2,3-cd) pyrene	0.0374	0.00500	"	0.0333		112		30-120			
Pyrene	0.0376	0.00500	"	0.0333		113		35-142			
1-Methylnaphthalene	0.0317	0.00500	"	0.0333		95.1		35-142			
2-Methylnaphthalene	0.0306	0.00500	"	0.0333		91.9		35-142			
Surrogate: 2-Methylnaphthalene-d10	0.0308		"	0.0333		92.4		40-150			
Surrogate: Fluoranthene-d10	0.0312		"	0.0333		93.7		40-150			

Summit Scientific

The results in this report apply to the samples analyzed in accordance with the chain of custody document. This analytical report must be reproduced in its entirety.



Fremont Environmental
PO Box 1289
Wellington CO, 80549

Project: Noble - Richter USXAB 27-13 FL
Project Number: UWRWE-A2763-ABN
Project Manager: Paul Henchan

Reported:
07/12/23 08:50

PAH by EPA Method 8270D SIM - Quality Control

Summit Scientific

Analyte	Reporting			Spike		Source		%REC		RPD	
	Result	Limit	Units	Level		Result	%REC	Limits	RPD	Limit	Notes

Batch BGF1104 - EPA 5030 Soil MS

Matrix Spike (BGF1104-MS1)

Source: 2306593-01

Prepared & Analyzed: 06/30/23

Acenaphthene	0.0242	0.00500	mg/kg	0.0333	ND	72.5	31-137		
Anthracene	0.0245	0.00500	"	0.0333	ND	73.6	30-120		
Benzo (a) anthracene	0.0252	0.00500	"	0.0333	ND	75.6	30-120		
Benzo (a) pyrene	0.0218	0.00500	"	0.0333	ND	65.5	30-120		
Benzo (b) fluoranthene	0.0231	0.00500	"	0.0333	ND	69.2	30-120		
Benzo (k) fluoranthene	0.0211	0.00500	"	0.0333	ND	63.2	30-120		
Chrysene	0.0247	0.00500	"	0.0333	ND	74.1	30-120		
Dibenz (a,h) anthracene	0.0159	0.00500	"	0.0333	ND	47.7	30-120		
Fluoranthene	0.0263	0.00500	"	0.0333	ND	79.0	30-120		
Fluorene	0.0237	0.00500	"	0.0333	ND	71.1	30-120		
Indeno (1,2,3-cd) pyrene	0.0212	0.00500	"	0.0333	ND	63.5	30-120		
Pyrene	0.0251	0.00500	"	0.0333	ND	75.2	35-142		
1-Methylnaphthalene	0.0261	0.00500	"	0.0333	ND	78.2	15-130		
2-Methylnaphthalene	0.0241	0.00500	"	0.0333	ND	72.4	15-130		
Surrogate: 2-Methylnaphthalene-d10	0.0235		"	0.0333		70.5	40-150		
Surrogate: Fluoranthene-d10	0.0272		"	0.0333		81.6	40-150		

Matrix Spike Dup (BGF1104-MSD1)

Source: 2306593-01

Prepared & Analyzed: 06/30/23

Acenaphthene	0.0196	0.00500	mg/kg	0.0333	ND	58.8	31-137	20.8	30
Anthracene	0.0197	0.00500	"	0.0333	ND	59.0	30-120	22.0	30
Benzo (a) anthracene	0.0197	0.00500	"	0.0333	ND	59.2	30-120	24.4	30
Benzo (a) pyrene	0.0177	0.00500	"	0.0333	ND	53.2	30-120	20.7	30
Benzo (b) fluoranthene	0.0208	0.00500	"	0.0333	ND	62.4	30-120	10.3	30
Benzo (k) fluoranthene	0.0180	0.00500	"	0.0333	ND	54.0	30-120	15.6	30
Chrysene	0.0191	0.00500	"	0.0333	ND	57.3	30-120	25.7	30
Dibenz (a,h) anthracene	0.0153	0.00500	"	0.0333	ND	45.8	30-120	4.11	30
Fluoranthene	0.0211	0.00500	"	0.0333	ND	63.3	30-120	22.0	30
Fluorene	0.0229	0.00500	"	0.0333	ND	68.8	30-120	3.26	30
Indeno (1,2,3-cd) pyrene	0.0182	0.00500	"	0.0333	ND	54.7	30-120	14.8	30
Pyrene	0.0207	0.00500	"	0.0333	ND	62.0	35-142	19.3	30
1-Methylnaphthalene	0.0169	0.00500	"	0.0333	ND	50.6	15-130	42.9	50
2-Methylnaphthalene	0.0147	0.00500	"	0.0333	ND	44.1	15-130	48.6	50
Surrogate: 2-Methylnaphthalene-d10	0.0148		"	0.0333		44.4	40-150		
Surrogate: Fluoranthene-d10	0.0185		"	0.0333		55.6	40-150		

Summit Scientific

The results in this report apply to the samples analyzed in accordance with the chain of custody document. This analytical report must be reproduced in its entirety.



Fremont Environmental
PO Box 1289
Wellington CO, 80549

Project: Noble - Richter USXAB 27-13 FL
Project Number: UWRWE-A2763-ABN
Project Manager: Paul Henchan

Reported:
07/12/23 08:50

Total Metals by EPA 6020B Hot Water Soluble Extraction - Quality Control
Summit Scientific

Analyte	Reporting			Spike	Source		%REC		RPD	
	Result	Limit	Units	Level	Result	%REC	Limits	RPD	Limit	Notes

Batch BGF1107 - EPA 3050B

Blank (BGF1107-BLK1)

Prepared: 06/30/23 Analyzed: 07/02/23

Boron ND 0.0100 mg/L

LCS (BGF1107-BS1)

Prepared: 06/30/23 Analyzed: 07/02/23

Boron 5.50 0.0100 mg/L 5.00 110 80-120

Duplicate (BGF1107-DUP1)

Source: 2306586-01

Prepared: 06/30/23 Analyzed: 07/02/23

Boron 0.148 0.0100 mg/L 0.166 11.1 20

Matrix Spike (BGF1107-MS1)

Source: 2306586-01

Prepared: 06/30/23 Analyzed: 07/02/23

Boron 5.95 0.0100 mg/L 5.00 0.166 116 75-125

Matrix Spike Dup (BGF1107-MSD1)

Source: 2306586-01

Prepared: 06/30/23 Analyzed: 07/02/23

Boron 6.24 0.0100 mg/L 5.00 0.166 121 75-125 4.75 25

Summit Scientific

The results in this report apply to the samples analyzed in accordance with the chain of custody document. This analytical report must be reproduced in its entirety.



Fremont Environmental
PO Box 1289
Wellington CO, 80549

Project: Noble - Richter USXAB 27-13 FL
Project Number: UWRWE-A2763-ABN
Project Manager: Paul Henchan

Reported:
07/12/23 08:50

Soluble Nutrients by EPA 6020/USDA60 6(2) - Saturated Paste Extraction - Quality Control

Summit Scientific

Analyte	Reporting			Spike	Source		%REC		RPD	
	Result	Limit	Units	Level	Result	%REC	Limits	RPD	Limit	Notes

Batch BGG0166 - General Preparation

Blank (BGG0166-BLK1)

Prepared: 07/07/23 Analyzed: 07/11/23

Calcium	ND	0.0500	mg/L wet
Magnesium	ND	0.0500	"
Sodium	ND	0.0500	"

LCS (BGG0166-BS1)

Prepared: 07/07/23 Analyzed: 07/11/23

Calcium	5.88	0.0500	mg/L wet	5.00	118	70-130
Magnesium	5.81	0.0500	"	5.00	116	70-130
Sodium	5.97	0.0500	"	5.00	119	70-130

Summit Scientific

The results in this report apply to the samples analyzed in accordance with the chain of custody document. This analytical report must be reproduced in its entirety.



Fremont Environmental	Project: Noble - Richter USXAB 27-13 FL	
PO Box 1289	Project Number: UWRWE-A2763-ABN	Reported:
Wellington CO, 80549	Project Manager: Paul Henchan	07/12/23 08:50

Physical Parameters by APHA/ASTM/EPA Methods - Quality Control

Summit Scientific

Analyte	Result	Reporting		Spike	Source	%REC		RPD		Notes
		Limit	Units			%REC	Limits	RPD	Limit	

Batch BGG0029 - General Preparation

Duplicate (BGG0029-DUP1)	Source: 2306586-01		Prepared & Analyzed: 07/03/23							
% Solids	84.2		%		84.4			0.272	20	

Summit Scientific

The results in this report apply to the samples analyzed in accordance with the chain of custody document. This analytical report must be reproduced in its entirety.



Fremont Environmental
PO Box 1289
Wellington CO, 80549

Project: Noble - Richter USXAB 27-13 FL
Project Number: UWRWE-A2763-ABN
Project Manager: Paul Henchan

Reported:
07/12/23 08:50

Specific Conductance by EPA Method 120.1, Saturated Paste Extraction - Quality Control
Summit Scientific

Analyte	Result	Reporting			Spike	Source	%REC		RPD	
		Limit	Units	Level	Result	%REC	Limits	RPD	Limit	Notes

Batch BGG0227 - General Preparation

Blank (BGG0227-BLK1)

Prepared & Analyzed: 07/10/23

Specific Conductance (EC) ND 0.0100 mmhos/cm

LCS (BGG0227-BS1)

Prepared & Analyzed: 07/10/23

Specific Conductance (EC) 0.152 0.0100 mmhos/cm 0.150 102 95-105

Duplicate (BGG0227-DUP1)

Source: 2306373-04

Prepared & Analyzed: 07/10/23

Specific Conductance (EC) 0.396 0.0100 mmhos/cm 0.399 0.931 20

Summit Scientific

The results in this report apply to the samples analyzed in accordance with the chain of custody document. This analytical report must be reproduced in its entirety.



Fremont Environmental
PO Box 1289
Wellington CO, 80549

Project: Noble - Richter USXAB 27-13 FL

Project Number: UWRWE-A2763-ABN
Project Manager: Paul Henchan

Reported:
07/12/23 08:50

Physical Parameters by APHA/ASTM/EPA Methods, Saturated Paste Extraction - Quality Control
Summit Scientific

Analyte	Result	Reporting		Spike Level	Source Result	%REC		RPD		Notes
		Limit	Units			%REC	Limits	RPD	Limit	

Batch BGG0225 - General Preparation

LCS (BGG0225-BS1)

Prepared & Analyzed: 07/10/23

pH	9.16	pH Units	9.18	99.8	95-105
----	------	----------	------	------	--------

Duplicate (BGG0225-DUP1)

Source: 2306373-04

Prepared & Analyzed: 07/10/23

pH	8.19	pH Units	8.18	0.122	20
----	------	----------	------	-------	----

Summit Scientific

The results in this report apply to the samples analyzed in accordance with the chain of custody document. This analytical report must be reproduced in its entirety.



Fremont Environmental
PO Box 1289
Wellington CO, 80549

Project: Noble - Richter USXAB 27-13 FL

Project Number: UWRWE-A2763-ABN
Project Manager: Paul Henchan

Reported:
07/12/23 08:50

Notes and Definitions

DET	Analyte DETECTED
ND	Analyte NOT DETECTED at or above the reporting limit
NR	Not Reported
dry	Sample results reported on a dry weight basis
RPD	Relative Percent Difference