



00205470

STATE OF COLORADO  
OIL AND GAS CONSERVATION COMMISSION  
DEPARTMENT OF NATURAL RESOURCES

SUBMIT ORIGINAL AND 1 COPY

RECEIVED

FOR OFFICE USE ONLY			
ET	FE	UC	SE

**SUNDRY NOTICES AND REPORTS ON WELLS**

(Do not use this form for proposals to drill or to deepen or plug back to a different reservoir.  
Use "APPLICATION FOR PERMIT—" for such proposals.)

JUL - 9 1993

5 FEDERAL INDIAN OR STATE LEASE NO.  
State 88/5180-S

1. <input checked="" type="checkbox"/> OIL WELL <input checked="" type="checkbox"/> GAS WELL <input type="checkbox"/> COALBED METHANE <input type="checkbox"/> INJECTION WELL <input type="checkbox"/> OTHER			6. PERMIT NO. 92-338
2. NAME OF OPERATOR CFG Energy, Inc.			7. API NO. 05-123-15685
3. ADDRESS OF OPERATOR P.O. Box 730 CITY STATE ZIP CODE Greeley CO 80632-0730			8. WELL NAME Fosston/State
4. LOCATION OF WELL (Report location clearly and in accordance with any State requirements See also space 17 below.) At surface 1980 FEL, 1980 FSL At proposed prod. zone Same			9. WELL NUMBER 10-16
12 COUNTY Weld			10 FIELD OR WILDCAT S.W. Fosston
			11 QTR. QTR. SEC., T.R. AND MERIDIAN NWSE 16-7N-63W, 6th PM

Check Appropriate Box To Indicate Nature of Notice, Report or Notification

13A. NOTICE OF INTENTION TO:

- ☐ PLUG AND ABANDON  
☒ MULTIPLE COMPLETION  
☒ COMMINGLE ZONES  
☒ FRACTURE TREAT  
☐ REPAIR WELL  
☒ OTHER Recomplete

13B. SUBSEQUENT REPORT OF:

- ☐ FINAL PLUG AND ABANDONMENT  
(SUBMIT 3RD PARTY CEMENT VERIFICATION  
AND JOB LOG)  
☐ ABANDONED LOCATION (WELL NEVER DRILLED -  
SITE MUST BE RESTORED WITHIN 6 MONTHS)  
☐ REPAIRED WELL  
☐ OTHER

\*Use Form 5 - Well Completion or Recompletion Report and Log  
for subsequent report of Multiple/Commingle Completions  
and Recompletions

13C. NOTIFICATION OF:

- ☐ SHUT-IN, TEMPORARILY ABANDONED  
(DATE \_\_\_\_\_)  
(REQUIRED EVERY 6 MONTHS)  
☐ PRODUCTION RESUMED  
(DATE \_\_\_\_\_)  
☐ LOCATION CHANGE (SUBMIT NEW PLAT)  
☐ WELL NAME CHANGE  
☐ OTHER \_\_\_\_\_

14. DESCRIBE PROPOSED OR COMPLETED OPERATIONS ON THIS FORM (Clearly state all pertinent details, and give pertinent dates, including estimated date of starting any proposed work. If well is directionally drilled, give subsurface locations and measured and true vertical depths for all markers and zones pertinent)

15. DATE OF WORK June 15, 1993

- Kill well & set approximately 150' sand plug over J-Sand perfs (7370-7376)
- Perforate Codell with 10 shots, 1 shot per foot, from 6960-6950 KB
- Perforate Niobrara benches: C bench with 1 shot at 6852 KB  
B bench with 3 shots, 1 shot per foot, from 6777-6774 KB  
A bench with 1 shot at 6622 KB
- Frac down casing at maximum rate of 5000 PSI
- Frac to be 200,000 pounds 20/40 sand; 70,000 gallons Purgell 1350 HT and 4500 gal. 2% KCL flush
- Flow back and test for 15 to 30 days
- Place on production if indicated by flowback & test

16. I hereby certify that the foregoing is true and correct

SIGNED

Thomas B. Croke, III

TELEPHONE NO. (303) 339-9330

NAME (PRINT)

Thomas B. Croke, III

TITLE

President

DATE

May 27, 1993

(This space for Federal or State office use)

APPROVED

AW Clayton

TITLE

Engn

DATE

8-24-93

CONDITIONS OF APPROVAL, IF ANY:



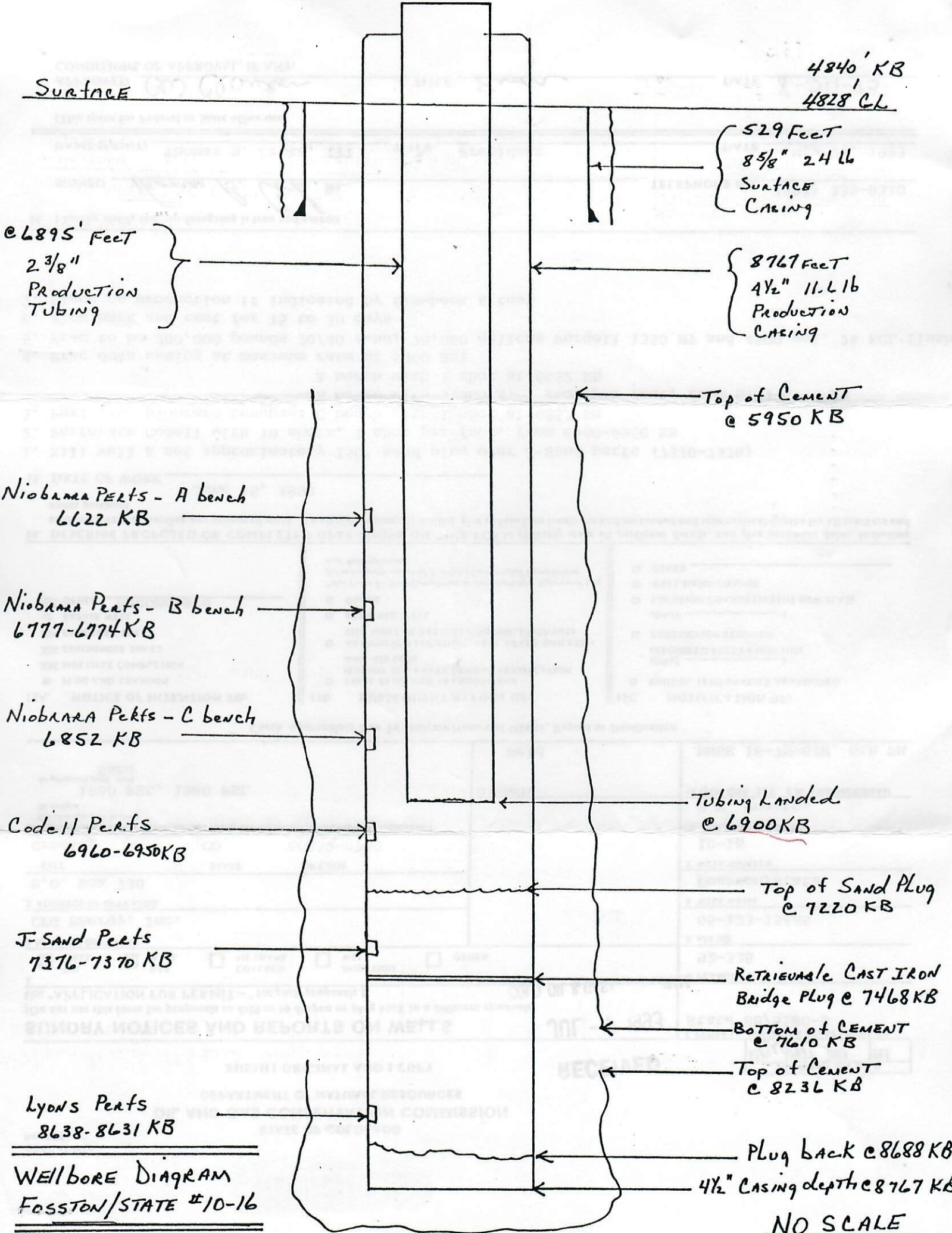

WELLBORE DIAGRAM  
FOSTON/STATE #10-16



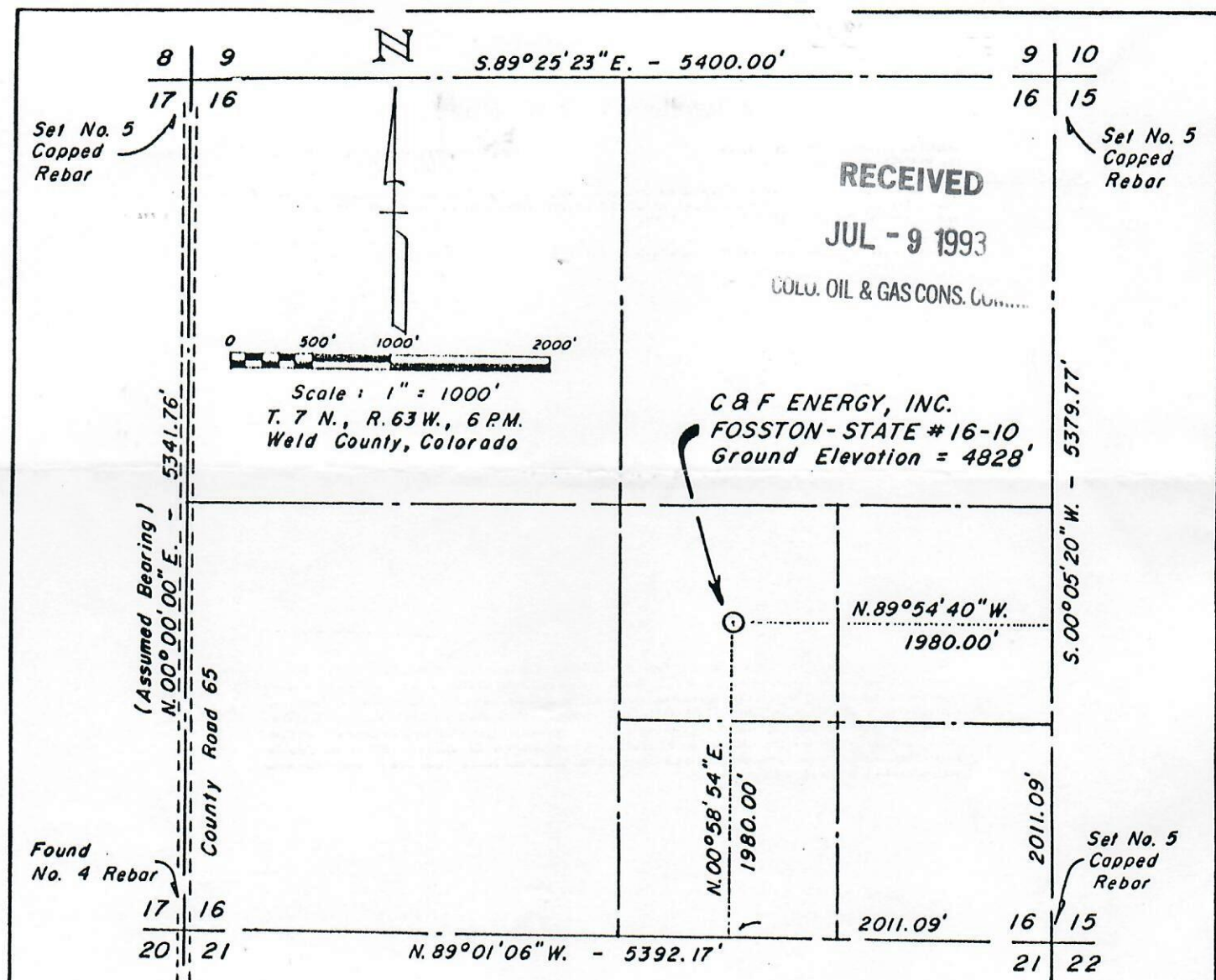

### DESCRIPTION

The accompanying plat is an accurate representation of the survey performed to locate the proposed C & F Energy, Inc., Fosston - State # 16-10 well. Said well is located in the NW 1/4 SE 1/4 Section 16, T. 7 N., R. 63 W., 6th P.M., Weld County, Colorado, and is located 1980.00 feet north of the south line and 1980.00 feet west of the east line of the SE 1/4 of said Section 16 at right angles to the said south and east lines. The ground elevation at said well location is 4828 feet based on a USGS spot elevation of 4789 feet as shown on the 7.5 minute 1972 Cornish Quadrangle Map at the Southwest Corner of said Section 16.

*Kenneth R. Alles*

Kenneth R. Alles, PLS 9644

*March 24, 1992*

Date

Revision	Date	ALLES AND ASSOCIATES, INC.	C & F ENERGY, INC.
		2605 West 19th Street Road	Post Office Box 658
		Greeley, Colorado 80631	June Lake, CA 93529