



00241764

STATE OF COLORADO
OIL AND GAS CONSERVATION COMMISSION
DEPARTMENT OF NATURAL RESOURCES

RECEIVED

APR 25 1985

COLORADO OIL & GAS CONSERVATION COMMISSION

APPLICATION
FOR PERMIT TO DRILL, DEEPEN, OR RE-ENTER AND OPERATE

1a. TYPE OF WORK

DRILL ☒DEEPEN ☐RE-ENTER ☐

b. TYPE OF WELL

OIL
WELL ☒GAS
WELL ☐OTHER ☐SINGLE
ZONE ☐MULTIPLE
ZONE ☐

2. NAME OF OPERATOR

Butterfield Energy, Inc. & Exeter Drilling Co.

PHONE NO.

447-9727

3. ADDRESS OF OPERATOR

713 A 20th Street, Boulder, Colorado 80302

4. LOCATION OF WELL (Report location clearly and in accordance with any State requirements.)

At surface

660' FSL, 1980' FEL Sec. 27

At proposed prod. zone

same as above

C SWSE

14. DISTANCE IN MILES AND DIRECTION FROM NEAREST TOWN OR POST OFFICE

15. DISTANCE FROM PROPOSED LOCATION TO NEAREST PROPERTY OR LEASE LINE, FT.
(Also to nearest drig. line, if any)

660'

16. NO. OF ACRES IN LEASE*

320

17. NO. OF ACRES AND/OR DRILLING UNIT ASSIGNED TO THIS WELL

40

18. DISTANCE FROM PROPOSED LOCATION TO NEAREST WELL, DRILLING, COMPLETED, OR APPLIED FOR, ON THIS LEASE, FT.

1308'

19. PROPOSED DEPTH

5700'/"D"

20. ROTARY OR CABLE TOOLS

Rotary

21. ELEVATIONS (Show whether DF, RT, GR, etc.)

4435' Ground

DSND

22. APPROX. DATE WORK WILL START

4/24/85

23.

PROPOSED CASING AND CEMENTING PROGRAM

SIZE OF HOLE	SIZE OF CASING	WEIGHT PER FOOT	SETTING DEPTH	QUANTITY OF CEMENT
7 7/8"	8 5/8"	24.0#	120' ✓	120 sxs.

24. IS SURFACE OWNER A PARTY TO LEASING AGREEMENT? YES ☒ NO ☐

If NO, surface bond must be on file.

* DESCRIBE LEASE

NE 1/4 Sec. 34
SE 1/4 Sec. 27 ✓
T9N-R56W, Weld County, ColoradoEXETER DRILLING COMPANY
*CONTRACTOR
P O BOX 17349
DENVER CO 80217 TAOPER. NO. 12260
DRLR. NO. _____
FIELD NO. 9-
LEASE NO. _____
FORM CD. DSND

Verbal approval, Mr. Frank Piro, April 22, 1985

24.

SIGNED

TITLE Agent

DATE 4/22/85

(This space for Federal or State Office use)

PERMIT NO.

85-553

APPROVAL DATE

APR 26 1985

EXPIRATION DATE

Aug 20, 1985

APPROVED BY

William R. Schmidt

TITLE

DIRECTOR

DATE APR 26 1985

CONDITIONS OF APPROVAL, IF ANY:

O & G Cons. Comm.

See Instructions On Reverse Side

A.P.I. NUMBER

05 123 12436

RECEIVED

APR 25 1985

COLORADO OIL & GAS COMMISSION

The accompanying plat is an accurate representation showing the location of a proposed well. This location may be described as a point 660 feet north of the south line, and 1980 feet west of the east line of Section 27, Township 9 N Range 56 W of the 6th P.M., WELD County, COLORADO. The surface elevation at this point is 4435 feet m.s.l.

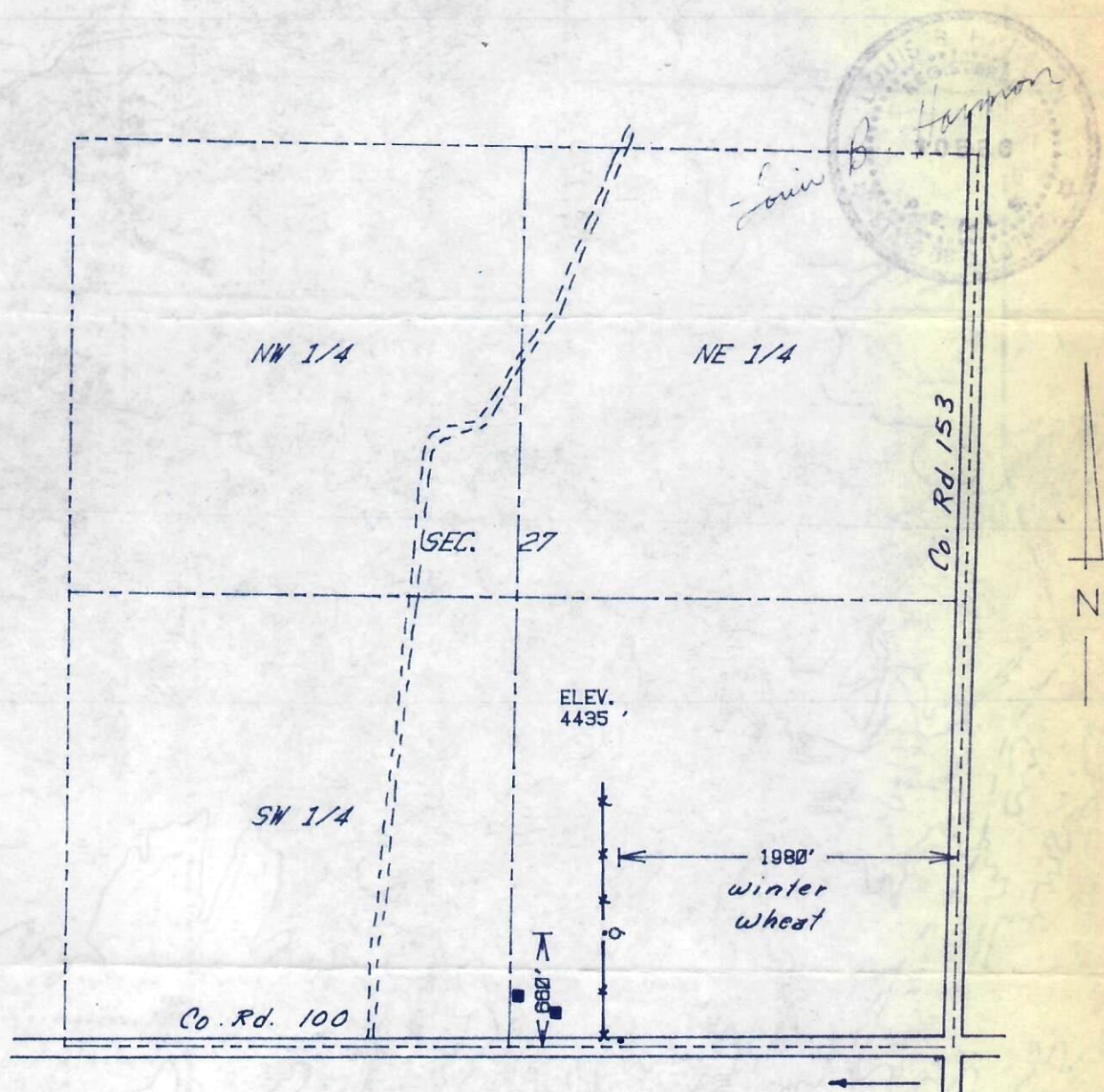

SCALE - 1"=1000'

- SURVEYED POINT
- REFERENCE STAKE (629 'S, 89 'W)
- SE 1/4 SEC. 27, T 9 N, R 56 W

5 mi. West to Colo. 71

HARMON
ENGINEERING
SERVICES

DUNNING #1

BUTTERFIELD ENERGY INC.

WELD CO., COLORADO

22 APRIL 1985

