

Wellhead Closure Checklist 2

Additional Attachments (Optional)	Flowline Closure
Site Name	Canepa 6-22
Remediation Project #	31882
Wellhead Information	
Weather	46 deg F
Client	Oxy
Location	
Latitude	40.26081
Longitude	-104.93962
General Condition of Site	Good
USCS Soil Type	Clay Loam / Clay Loam
Estimated Depth to Groundwater	<20'
Hydrocarbon Impacted Soils / Spills	None observed
Salt Crusted Soils or Impacted Vegetation	None observed

Soil Samples

#	Sample Date	Sample Time	Soil Sample ID	PID Readings	Visual	Other Visual	Olfactory	Other Olfactory	Direction	Equipment Name	Other Equipment Type
R1	01/25/2024	12:30 PM	WH-B01@6'	0.6	N.S		N.O			Wellhead	
R2	01/25/2024	12:31 PM	WH-N01@5'	0.3	N.S		N.O			Wellhead	
R3	01/25/2024	12:32 PM	WH-S01@5'	0.2	N.S		N.O			Wellhead	
R4	01/25/2024	12:33 PM	WH-E01@5'	0.3	N.S		N.O			Wellhead	
R5	01/25/2024	12:34 PM	WH-W01@5'	0.3	N.S		N.O			Wellhead	
R6	01/25/2024	12:35 PM	WHS-N01@3"	0.4	N.S		N.O			Wellhead Surface	
R7	01/25/2024	12:36 PM	WHS-S01@3"	0.2	N.S		N.O			Wellhead Surface	
R8	01/25/2024	12:37 PM	WHS-E01@3"	0.4	N.S		N.O			Wellhead Surface	
R9	01/25/2024	12:38 PM	WHS-W01@3"	0.5	N.S		N.O			Wellhead Surface	
R10	01/25/2024	12:40 PM	FL-B01@4'	0.4	N.S		N.O			Flowline at Wellhead	
R11	01/25/	12:42	WH-	0.2	N.S		N.O			Wellhead	

#	Sample Date	Sample Time	Soil Sample ID	PID Readings	Visual	Other Visual	Olfactory	Other Olfactory	Direction	Equipment Name	Other Equipment Type
	2024	PM	BG01@3'							Background	
R12	01/25/2024	12:44 PM	WH-BG01@6'	0.3	N.S		N.O			Wellhead Background	
R13	01/25/2024	12:46 PM	WH-BG02@3'	0.1	N.S		N.O			Wellhead Background	
R14	01/25/2024	12:48 PM	WH-BG02@6'	0.3	N.S		N.O			Wellhead Background	
R15	01/25/2024	12:50 PM	WH-BG03@3'	0.2	N.S		N.O			Wellhead Background	
R16	01/25/2024	12:52 PM	WH-BG03@6'	0.2	N.S		N.O			Wellhead Background	
R17	01/26/2024	01:32 PM	FL-B02@4'	0.6	N.S		N.O			Flowline at Separator	
R18	01/31/2024	01:10 PM	FL-B03@5'	0.9	N.S		N.O			Flowline	
R19	01/31/2024	01:15 PM	FL-B04@3'	0.4	N.S		N.O			Flowline	
R20	01/31/2024	01:20 PM	FL-B05@3'	0.0	N.S		N.O			Flowline	
R21	01/31/2024	01:25 PM	FL-B06@3'	0.0	N.S		N.O			Flowline	
R22	01/31/2024	01:30 PM	FL-B07@3'	0.3	N.S		N.O			Flowline	
R23	01/31/2024	01:35 PM	FL-B08@3'	0.2	N.S		N.O			Flowline	
R24	01/31/2024	01:40 PM	FL-B09@3'	0.0	N.S		N.O			Flowline	
R25	01/31/2024	01:45 PM	FL-B10@3'	1.2	N.S		N.O			Flowline	
R26	01/31/2024	01:50 PM	FL-B11@3'	0.6	N.S		N.O			Flowline	
R27	01/31/2024	01:55 PM	FL-B12@3'	0.7	N.S		N.O			Flowline	
R28	01/31/2024	02:00 PM	FL-B13@3'	0.0	N.S		N.O			Flowline	
R29	01/31/2024	02:05 PM	FL-B14@3'	0.2	N.S		N.O			Flowline Directional Change	
R30	01/31/2024	02:10 PM	FL-B15@3'	1.4	N.S		N.O			Flowline	
R31	01/31/2024	02:15 PM	FL-B16@3'	1.2	N.S		N.O			Flowline	
R32	01/31/2024	02:20 PM	FL-B17@3'	1.7	N.S		N.O			Flowline	
R33	01/31/2024	02:25 PM	FL-	0.8	N.S		N.O			Flowline	

#	Sample Date	Sample Time	Soil Sample ID	PID Readings	Visual	Other Visual	Olfactory	Other Olfactory	Direction	Equipment Name	Other Equipment Type
	2024	PM	B18@3'								

Photo(s)

R1 - P1



Looking north

R3 - P1



Looking south

R4 - P1



Looking east

R5 - P1



Looking west

R11 - P1



Looking north

R13 - P1



Looking north

R15 - P1



Looking south

R17 - P1



Looking south

R18 - P1

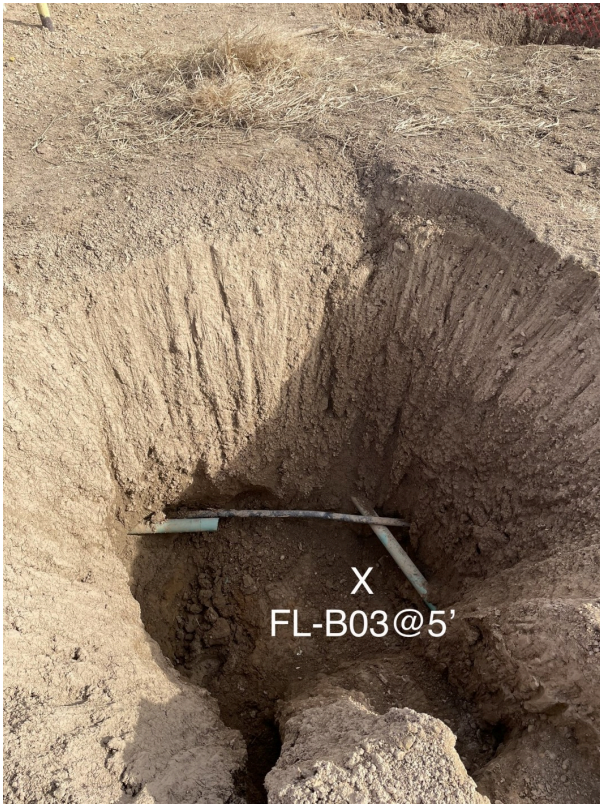

Facing East

R19 - P1

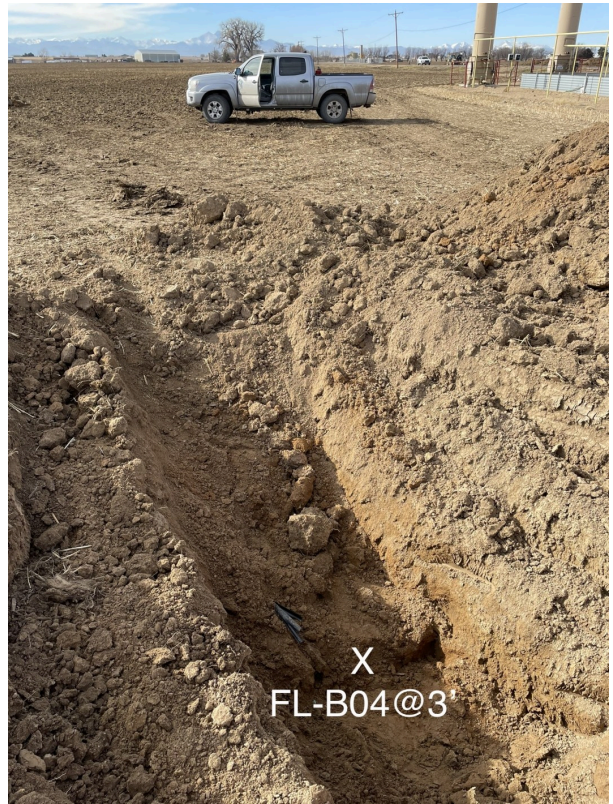

Facing West

R20 - P1



Facing West

R21 - P1

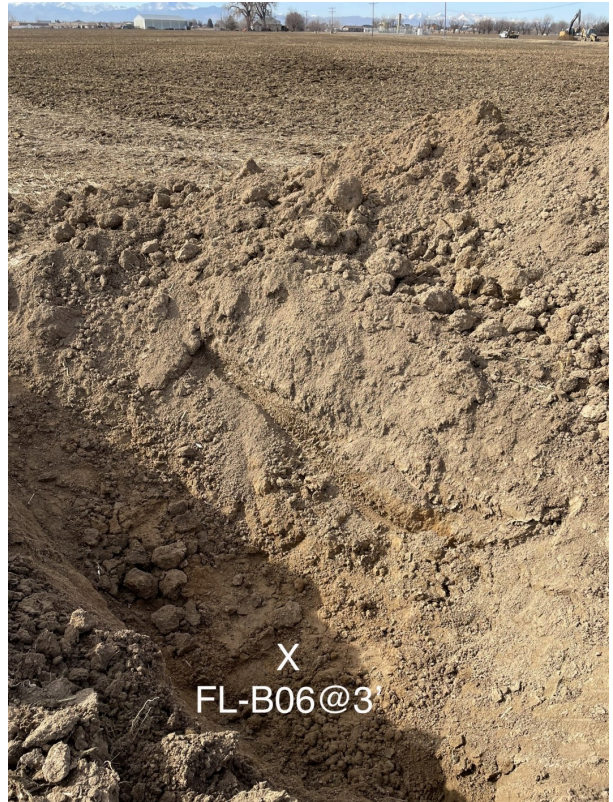

Facing West

R22 - P1



Facing West

R23 - P1



Facing West

R24 - P1

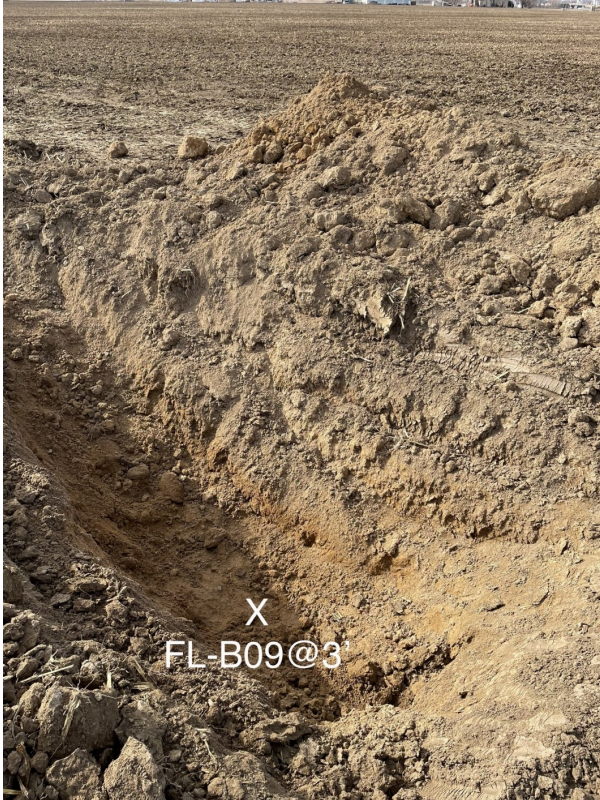

Facing West

R25 - P1



Facing West

R26 - P1

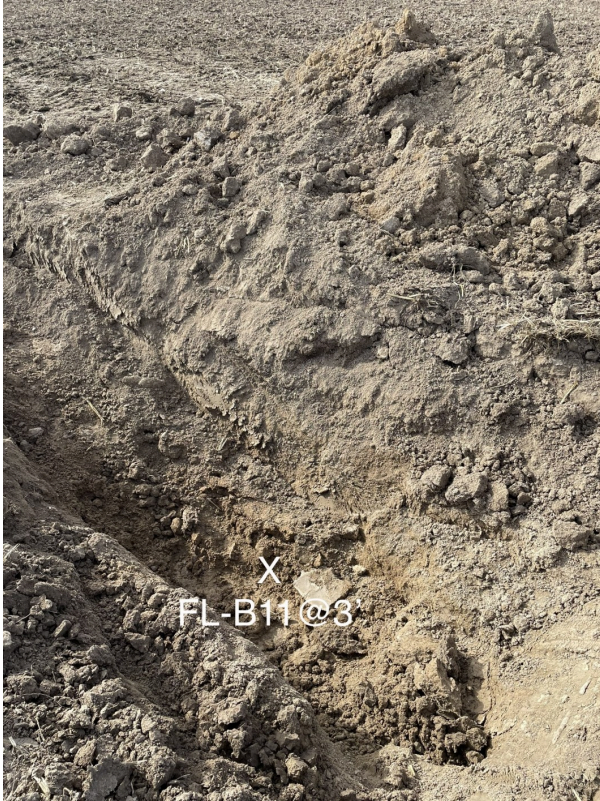

Facing West

R27 - P1



Facing West

R28 - P1



Facing West

R29 - P1



Facing West

R30 - P1



X
FL-B15@3'

Facing West

R31 - P1



X
FL-B16@3'

Facing West

R32 - P1



X
FL-B17@3'

Facing West

R33 - P1



X
FL-B18@3'

Facing West

Other observations regarding wellheads

Summary	
Was impacted soil identified?	No
Total number of soil samples field screened	33
Total number of soil samples collected	33
Highest PID Reading	1.7
Total number of soil samples submitted to lab for analysis	10
Was groundwater encountered during the investigation?	No
Measured depth to groundwater	
Was remedial groundwater removal conducted?	
Date Groundwater was encountered	
Commencement date of removal	
Sheen on groundwater?	
Free product observed?	
Volume of groundwater removed prior to sampling	
Volume of groundwater removed post sampling	
Total volume of groundwater removed	
Total number of groundwater samples collected	
Total number of groundwater samples submitted to lab for analysis	