

CERTIFICATE OF SURVEY
for
Boswell Energy Co.
Weld County, Colorado

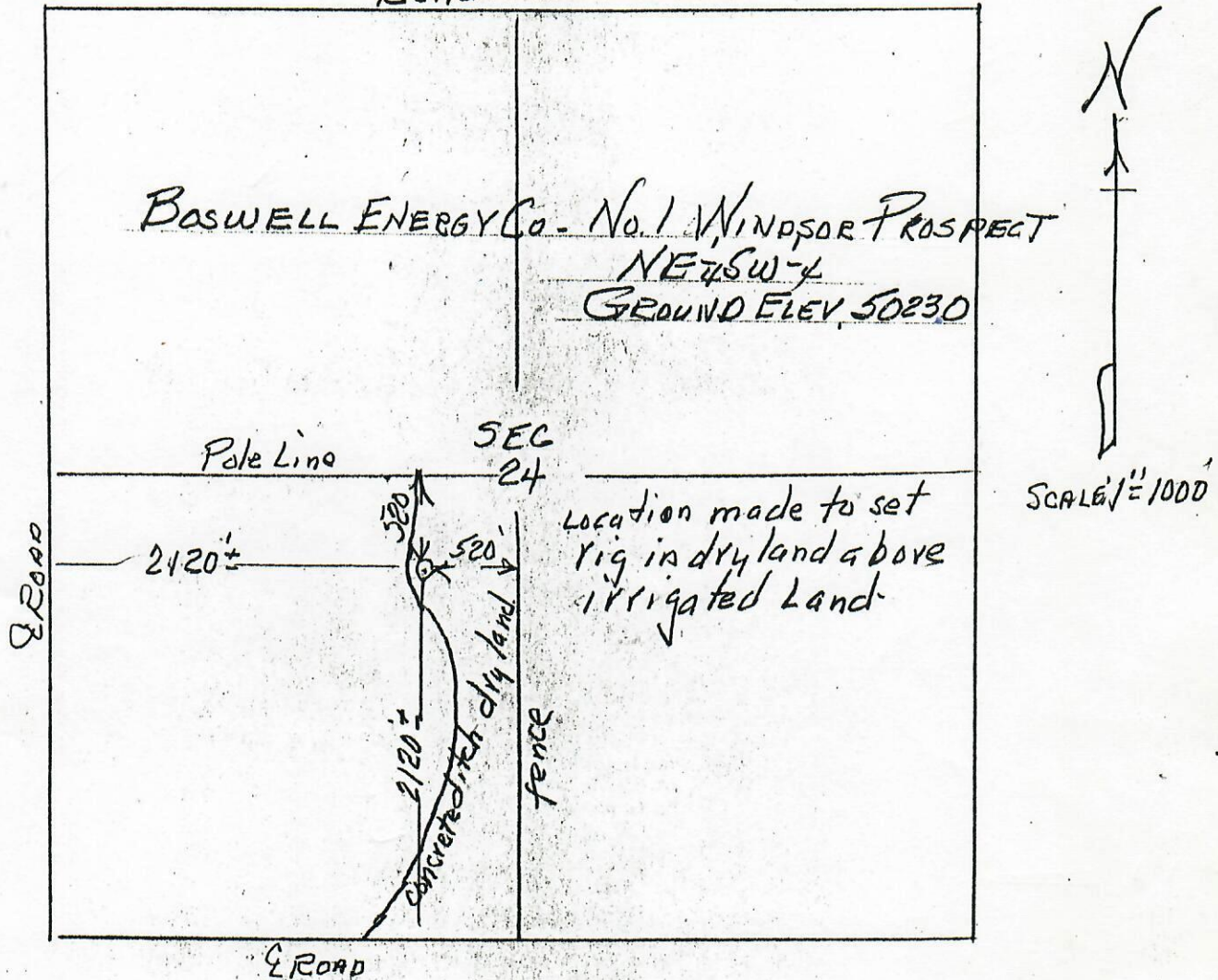

T7N R67W 6PM.
ROAD



I hereby certify that the above plat is an accurate representation of a correct survey showing the location of Boswell Energy Co. - No. 1 Windsor Prospect Oilwell in NE 1/4 SW 1/4 Sec. 24 T7N R67W 6PM. The elevation of the ground at the stake is 5023.0 feet above sea level from U.S.G.S. Bench Mark.

Fort Morgan, Colorado
July 29, 1990

Registered Professional Engineer
State of Colorado

RECEIVED

AUG 30 1990

OIL & GAS CONS. COMM.