



00215735



FORM F-106

RECEIVED

JAN 20 1981

COLO. OIL &amp; GAS CONS. COM. N

R. 65W

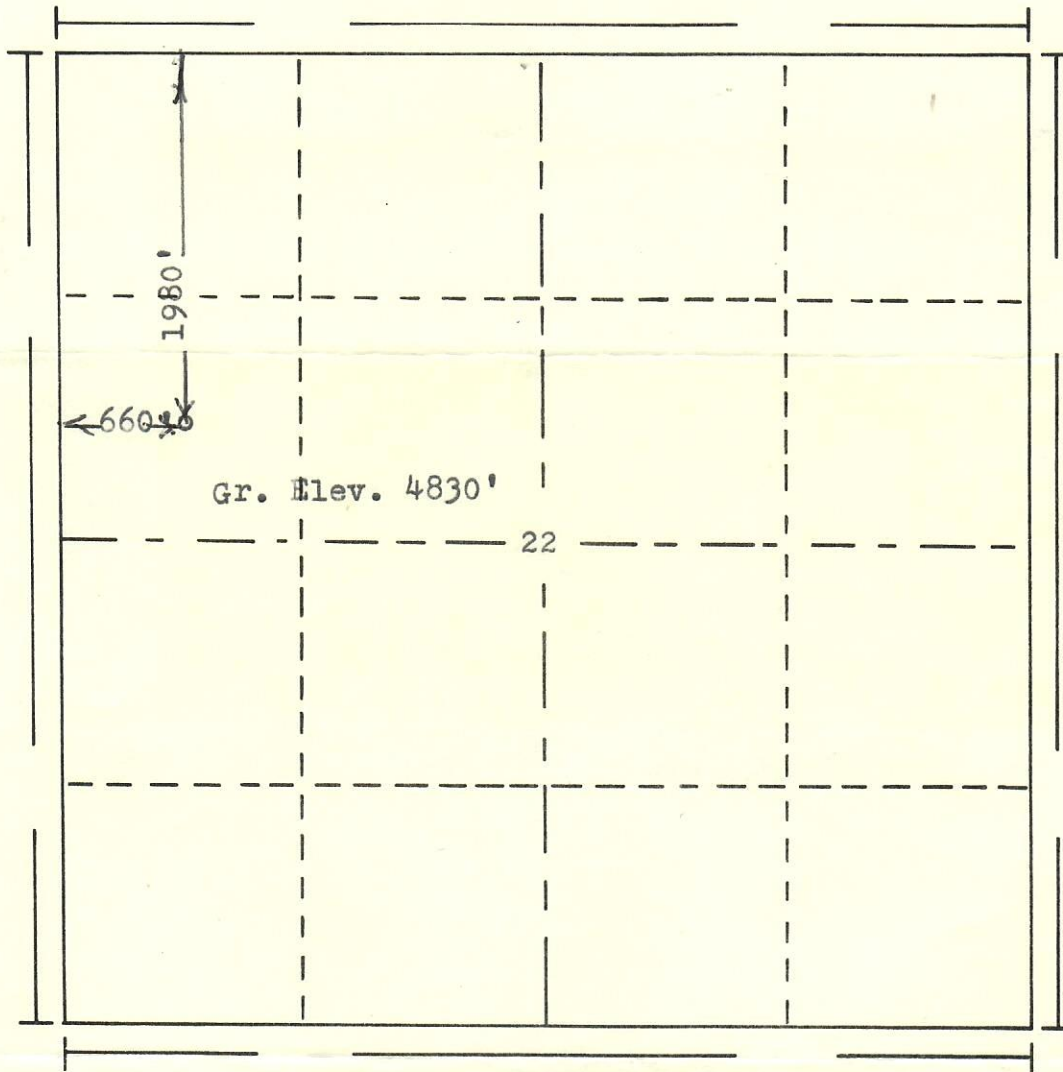

Scale... 1" = 1000'

**Powers Elevation of Denver, Colorado**  
 has in accordance with a request from Mr. Crutchfield  
 for PanCanadian Petroleum Company  
 determined the location of No.1 Wells-Calve 12-22  
 to be CSW NW Section 22 Township 7N  
 Range 65W of the 6th Principal Meridian  
 Weld County, Colorado

I hereby certify that this plat is an  
 accurate representation of a correct  
 survey showing the location of

Date: 12-31-80

*Bill J. Harty*  
 Licensed Land Surveyor No. 2853  
 State of Colorado

RECEIVED

JAN 30 1981



6960' Nio. perf. 5-8-84  
-6076 Top Cem.  
884' Cem. above perf. (Nio.)

6933' Top Nio.  
-6076 Top cem.  
857' Cem. above Nio.

OK, approved *Zim*

Scale 1" = 1000'

Powers Elevation of Denver, Colorado  
has in accordance with a request from Mr. Crotefield  
for PanCanadian Petroleum Company

determined the location of No. 1 well - G-15-23  
to be GSW NW

Section 624 of the 6th Principal  
Range 624 of the 6th Principal  
JAN - 8 1981 DENVER, COLORADO

RECEIVED  
PANCANADIAN  
PETROLEUM COMPANY  
I hereby certify that this  
accurate representation of a  
survey showing the location of



Date 12-31-80

Licensed Land Surveyor No. 2853  
State of Colorado