

# Interim Reclamation and Stormwater Inspection

March 28, 2024

Operator: LONGS PEAK RESOURCES LLC- #10611

Location ID: 439459

Inspection Document #: 697505241

Weld County, CO

SESE Section 28 T12N R65W

Chris Binschus  
Reclamation Specialist, ECMC



**COLORADO**

**Energy & Carbon Management  
Commission**

Department of Natural Resources

Inspection Photos  
Location Name: Motu East /2821-8CH  
Location ID: 439459

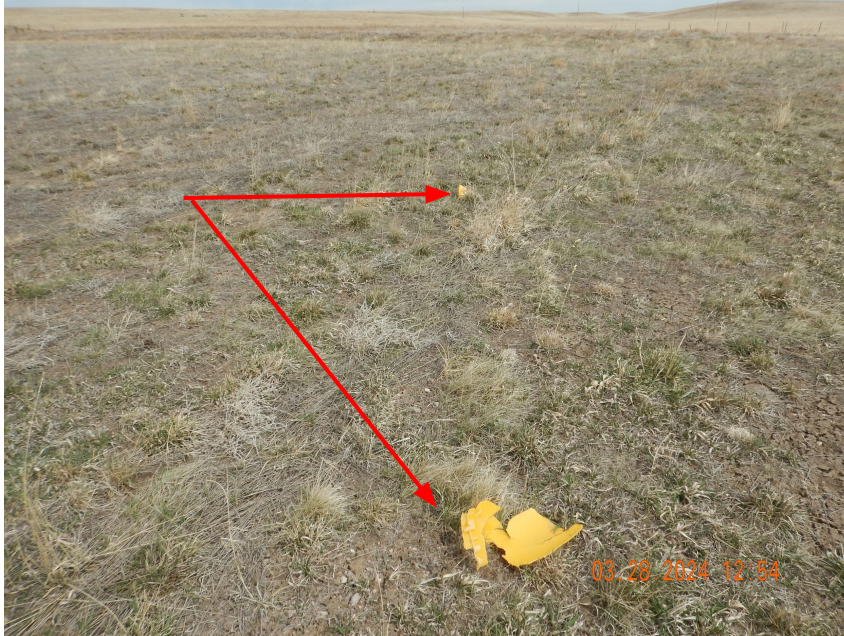

**Photo 1.** Photo taken from the southeastern location. Photo illustrates trash, possible lid for load line, that needs to be removed and properly disposed of. Trash was observed throughout the location and continues to be issue.



**Photo 2.** Photo taken from the southeastern location. See comments on Photo 1.



Inspection Photos  
Location Name: Motu East /2821-8CH  
Location ID: 439459



**Photo 3.** Photo taken from the eastern interim reclamation area along the topsoil stockpile, facing North. Photo illustrates the topsoil stockpile consists mostly of weedy, annual vegetation.

Inspection Photos  
Location Name: Motu East /2821-8CH  
Location ID: 439459



**Photo 4.** Photo taken from the wellhead on 10/11/2023. Photo illustrates stained soil around the wellhead and outside of the cattle guards.



**Photo 5.** Photo taken from the wellhead area. ECMC staff could not confirm or deny the Operator properly disposed of stained soil outside of the green cattle guard due to importing roadbase on top of previous area.



Inspection Photos  
Location Name: Motu East /2821-8CH  
Location ID: 439459

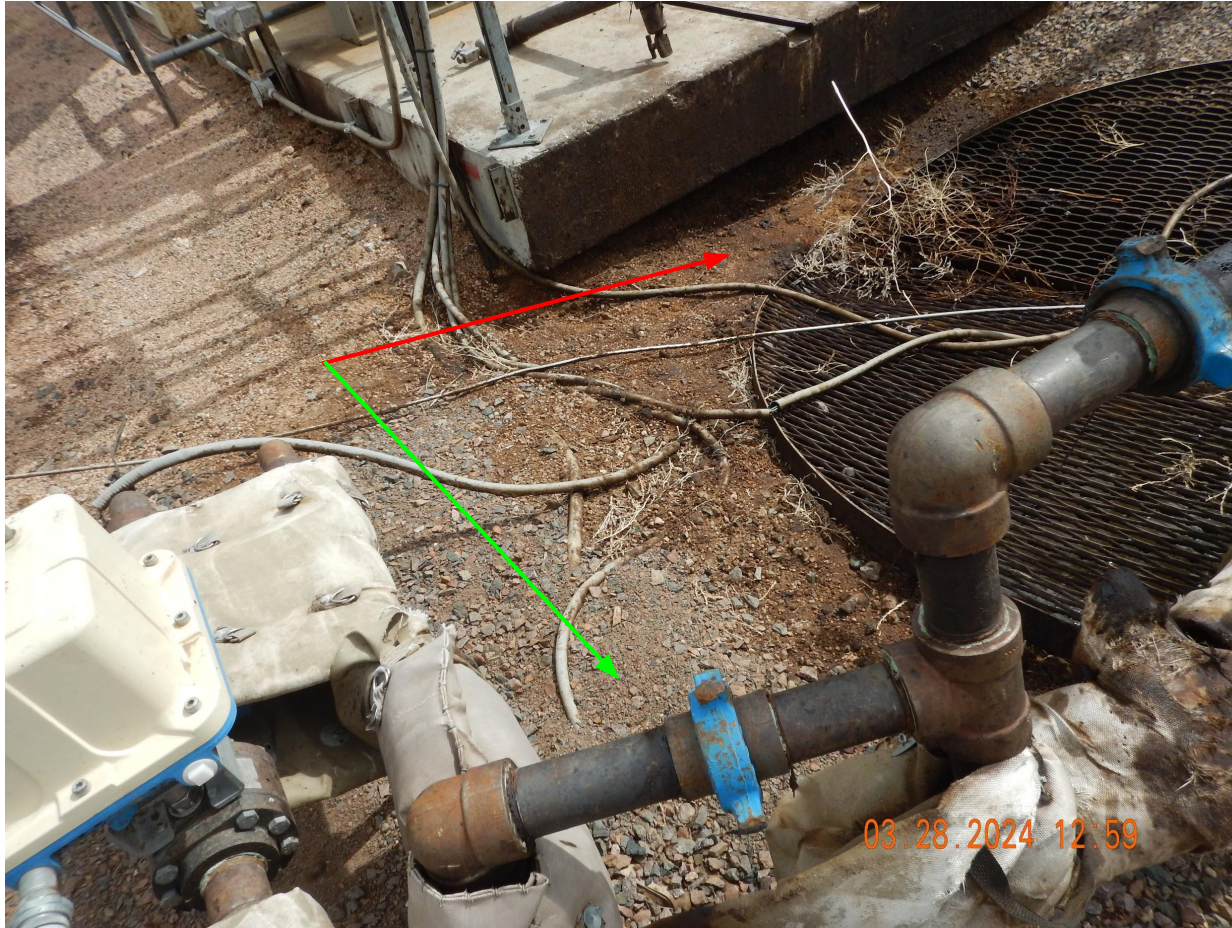

**Photo 6.** Photo taken from the wellhead. Photo illustrates stained soil around the wellhead (red arrow) has not been removed. Operator appears to have imported roadbase (green arrow) and placed on top of stained soil.



Inspection Photos  
Location Name: Motu East /2821-8CH  
Location ID: 439459



**Photo 7.** Photo taken from the interim reclamation area, facing South. Photo illustrates improper waste disposal and waste management.



**Photo 8.** Photo taken from the interim reclamation area, facing South. Photo illustrates improper waste disposal and waste management appears to have been removed. Operator will be responsible for reseeding the disturbance area.



Inspection Photos  
Location Name: Motu East /2821-8CH  
Location ID: 439459



**Photo 9.** Photo taken from within the secondary containment. Stained soil/gravel appears to have been removed and cleaned out.

Note- the lid is missing and appears to be scattered throughout the interim reclamation areas.



**Photo 10.** Photo taken from within the secondary containment. Stained soil/gravel appears to have been removed and cleaned out.

Inspection Photos  
Location Name: Motu East /2821-8CH  
Location ID: 439459



**Photo 11.** Photo taken along a portion of the access road, facing West. Photo illustrates rill erosion has been repaired.