

Interim Reclamation and Stormwater Inspection

Date: 03/19/2024

Operator: PDC ENERGY INC - 69175

Location ID: 322843

Inspection Document #: 708201008

Weld County, CO

Dylan Edwardson
Reclamation Specialist, ECMC



COLORADO
Energy & Carbon Management
Commission
Department of Natural Resources

Inspection Photos
Location Name: Stephens-Foe 65N67W
Location ID: 322843



Photo 1. Taken from the northern end of the location. Erosion degradation evident and no stormwater controls measures observed during this inspection.

Inspection Photos
Location Name: Stephens-Foe 65N67W
Location ID: 322843



Photo 2. Taken from the eastern end of the location. Erosion degradation evident and no stormwater controls measures observed during this inspection.

Inspection Photos
Location Name: Stephens-Foe 65N67W
Location ID: 322843



Photo 3. Continued from Photo 2, facing south.

Inspection Photos
Location Name: Stephens-Foe 65N67W
Location ID: 322843



Photo 4. Taken from the eastern end of the location. Erosion degradation evident and no stormwater controls measures observed during this inspection.

Inspection Photos
Location Name: Stephens-Foe 65N67W
Location ID: 322843



Photo 5. Continued from Photo 4, facing south.

Inspection Photos
Location Name: Stephens-Foe 65N67W
Location ID: 322843



Photo 6. Taken near the southeast end of the location. Erosion degradation evident and no stormwater controls measures observed during this inspection.

Inspection Photos
Location Name: Stephens-Foe 65N67W
Location ID: 322843



Photo 7. Taken near the southeastern corner of the location. Erosion degradation evident and no stormwater controls measures observed during this inspection.

Inspection Photos
Location Name: Stephens-Foe 65N67W
Location ID: 322843

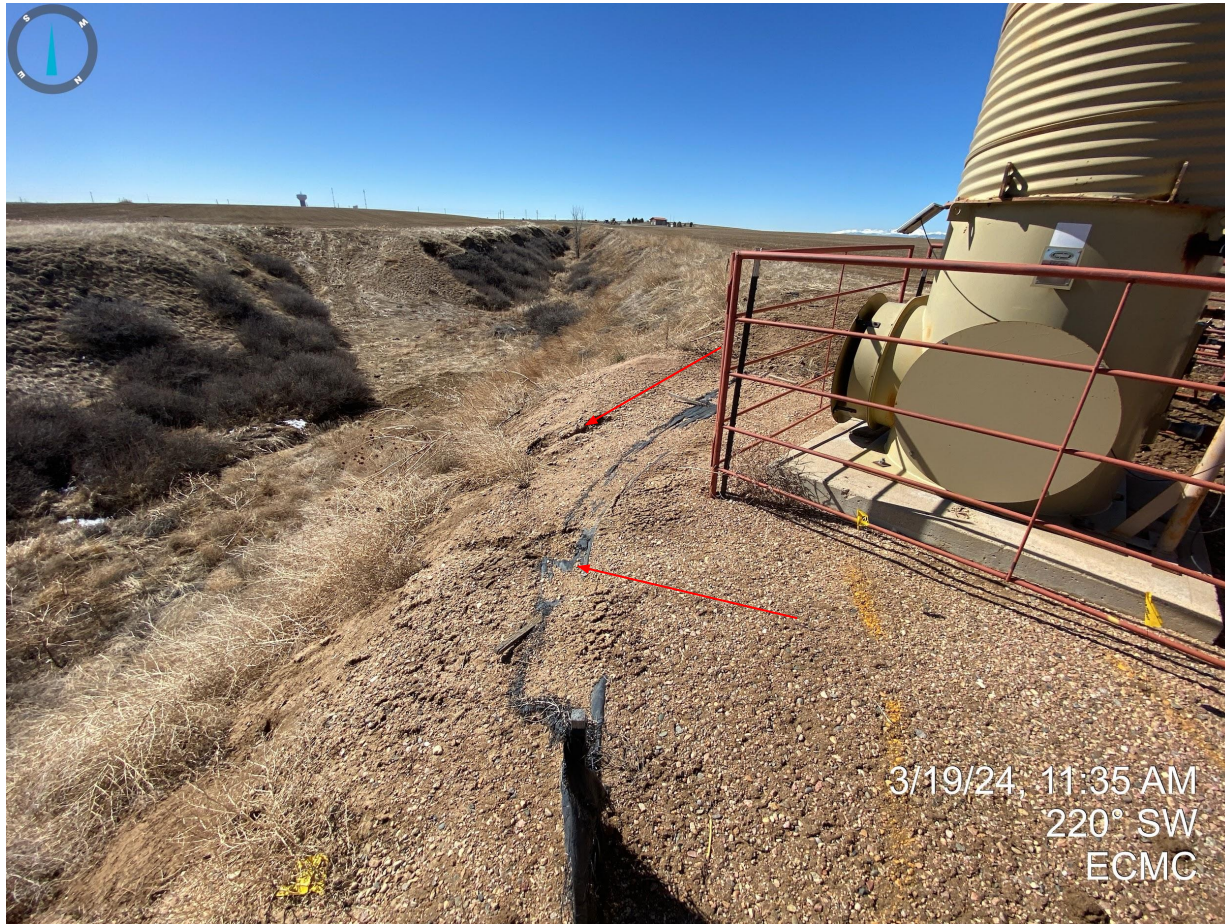

Photo 8. Taken from the vertical heater treater on the southern end of the location. Erosion degradation evident and no stormwater controls measures observed during this inspection.

Inspection Photos
Location Name: Stephens-Foe 65N67W
Location ID: 322843

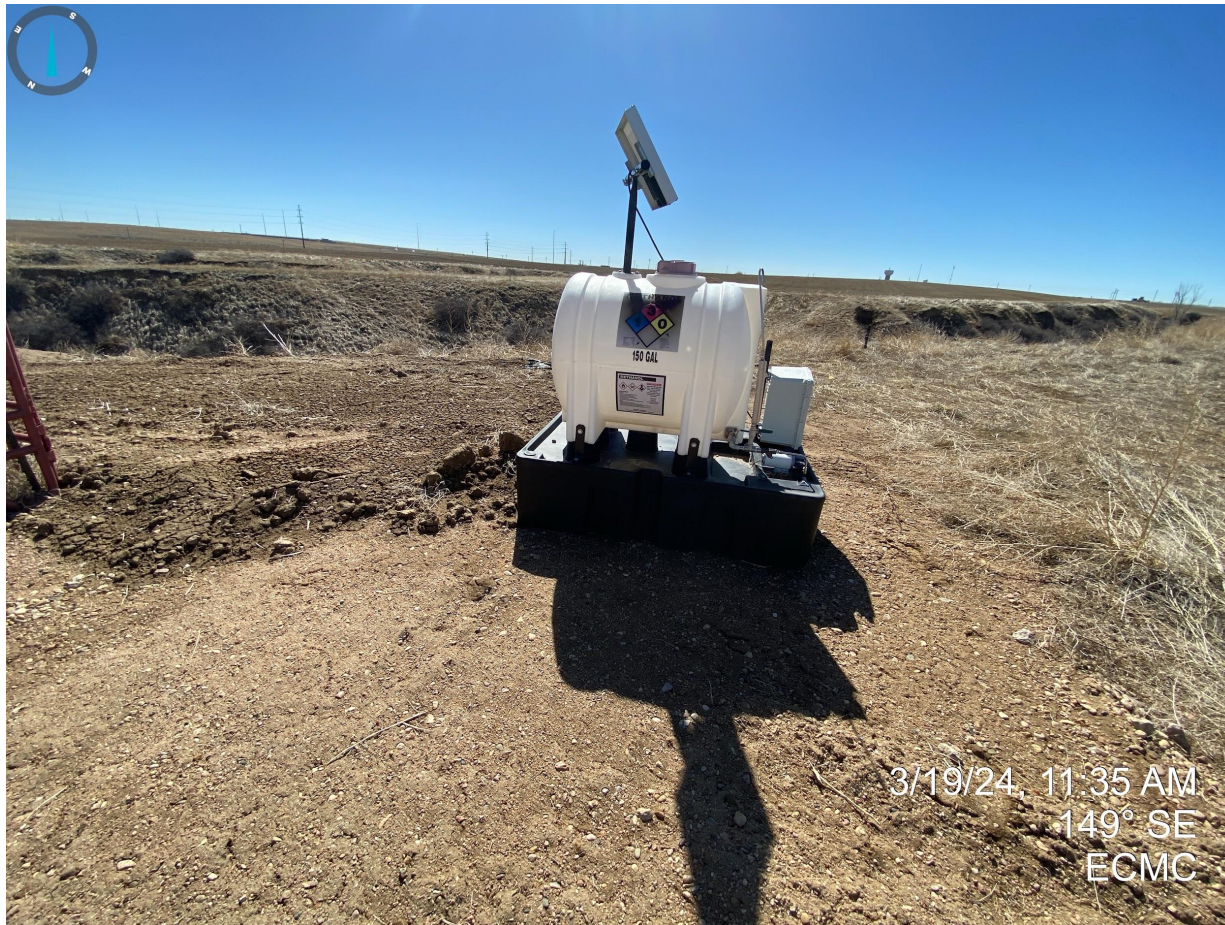

Photo 9. Unused equipment (day tank) observed on the southern end of the location. Day tank did not appear to be in use at the time of this inspection.

Inspection Photos
Location Name: Stephens-Foe 65N67W
Location ID: 322843



Photo 10. Unused equipment at tank battery secondary containment.



Photo 11. Unused equipment within tank battery secondary containment.

Inspection Photos
Location Name: Stephens-Foe 65N67W
Location ID: 322843



Photo 12. Taken from the access road/location, facing west. Interim reclamation activities appear to have been performed; a follow-up inspection will be conducted during the active growing season to verify vegetative compliance with Rule 1003.