

Construction and Stormwater Inspection

Date: 03/11/2024

Operator: BONANZA CREEK ENERGY OPERATING
COMPANY LLC - 8960

Location ID: 433511

Inspection Document #: 708200983

Weld County, CO

Dylan Edwardson
Reclamation Specialist, ECMC



COLORADO

Energy & Carbon Management
Commission

Department of Natural Resources

Inspection Photos
Location Name: State North Platte F-36 Pad
Location ID: 433511



Photo 1. A copy of the approved Form 2A (doc #403355947) was posted on location, in compliance with Rule 406.c.

Inspection Photos
Location Name: State North Platte F-36 Pad
Location ID: 433511



Photo 2. South side of location, near entrance. Perimeter stormwater control (ditch and berm) has been constructed around the location. Soils appear to be unstabilized and require additional stabilization BMPs.

Inspection Photos
Location Name: State North Platte F-36 Pad
Location ID: 433511



Photo 3. Southeast corner of location. A sediment trap has been installed on the perimeter of the location. Soils appear to be unstabilized with evidence of wind erosion and blown sand deposition. Additional stabilization BMPs are required on the loose soils.

Inspection Photos
Location Name: State North Platte F-36 Pad
Location ID: 433511



Photo 4. Continued form Photo 3. Red arrow indicates blow sand deposition from the unstabilized areas.

Inspection Photos
Location Name: State North Platte F-36 Pad
Location ID: 433511

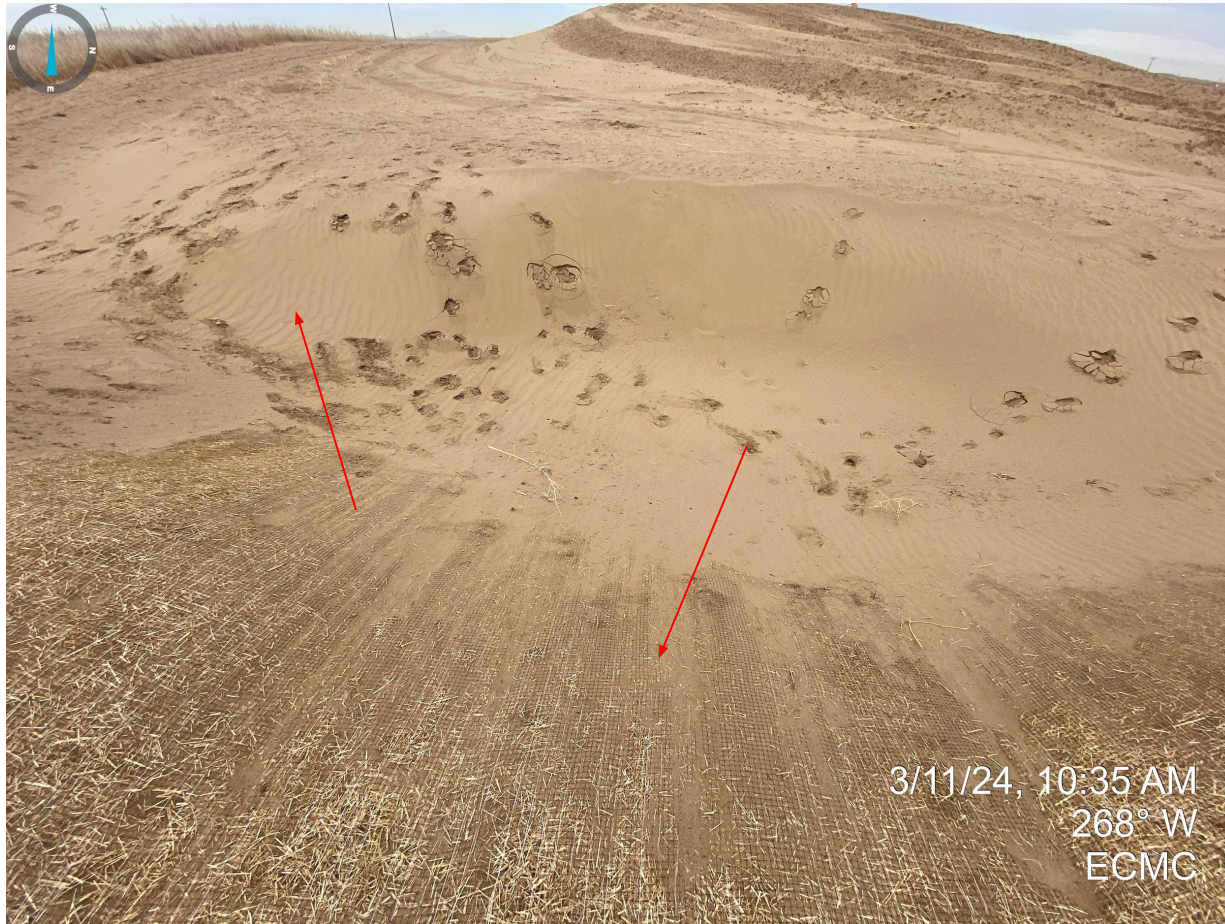

Photo 5. Continued from Photo 4. Red arrows indicate blow sand deposition occurring from wind erosion. Erosion control mat is beginning to fill with sediment.

Inspection Photos
Location Name: State North Platte F-36 Pad
Location ID: 433511



Photo 6. East side of location. Perimeter stormwater control (ditch and berm) has been constructed around the location. Soils appear to be unstabilized and require additional stabilization BMPs.

Inspection Photos
Location Name: State North Platte F-36 Pad
Location ID: 433511



Photo 7. Northeast corner of location. Perimeter stormwater control (ditch and berm) has been constructed around the location. Soils appear to be unstabilized and require additional stabilization BMPs.

Inspection Photos
Location Name: State North Platte F-36 Pad
Location ID: 433511



Photo 8. Northwest corner of location. Perimeter stormwater control (ditch and berm) has been constructed around the location. Soils appear to be unstabilized and require additional stabilization BMPs.

Inspection Photos
Location Name: State North Platte F-36 Pad
Location ID: 433511



Photo 9. West side of location. Perimeter stormwater control (ditch and berm) has been constructed around the location. Soils appear to be unstabilized and require additional stabilization BMPs.

Inspection Photos
Location Name: State North Platte F-36 Pad
Location ID: 433511



3/11/24, 10:45 AM
43° NE
ECMC

Photo 10. Southwest corner of location. Perimeter stormwater control (ditch and berm) has been constructed around the location. Soils appear to be unstabilized and require additional stabilization BMPs.

Inspection Photos
Location Name: State North Platte F-36 Pad
Location ID: 433511



Photo 11. West side of topsoil stockpile. The stockpile does not appear to be properly stabilized from wind/water erosion with evidence of unstabilized soils. Temporary BMPs (e.g. equipment tracking) should be implemented prior to selecting more permanent BMPs.



Photo 12. South side of topsoil stockpile. The stockpile does not appear to be properly stabilized from wind/water erosion with evidence of unstabilized soils. Temporary BMPs (e.g. equipment tracking) should be implemented prior to selecting more permanent BMPs. Red arrow indicates an example of wind erosion.

Inspection Photos
Location Name: State North Platte F-36 Pad
Location ID: 433511



Photo 13. East/south side of topsoil stockpile. The stockpile does not appear to be properly stabilized from wind/water erosion with evidence of unstabilized soils. Temporary BMPs (e.g. equipment tracking) should be implemented prior to selecting more permanent BMPs.

Inspection Photos
Location Name: State North Platte F-36 Pad
Location ID: 433511



Photo 14. North side of topsoil stockpile. The stockpile does not appear to be properly stabilized from wind/water erosion with evidence of unstabilized soils. Temporary BMPs (e.g. equipment tracking) should be implemented prior to selecting more permanent BMPs.

Inspection Photos
Location Name: State North Platte F-36 Pad
Location ID: 433511



Photo 15. West side of location. The cut slopes do not appear to be properly stabilized from wind/water erosion with evidence of unstabilized soils. Temporary BMPs (e.g. equipment tracking) should be implemented prior to selecting more permanent BMPs. Evidence of wind erosion indicated by red arrow.

Inspection Photos
Location Name: State North Platte F-36 Pad
Location ID: 433511



Photo 16. North side of location. Open excavations are not adequately fenced to exclude wildlife and/or people. Operator shall ensure that all open excavations are properly fenced when the location is unattended.

Inspection Photos
Location Name: State North Platte F-36 Pad
Location ID: 433511

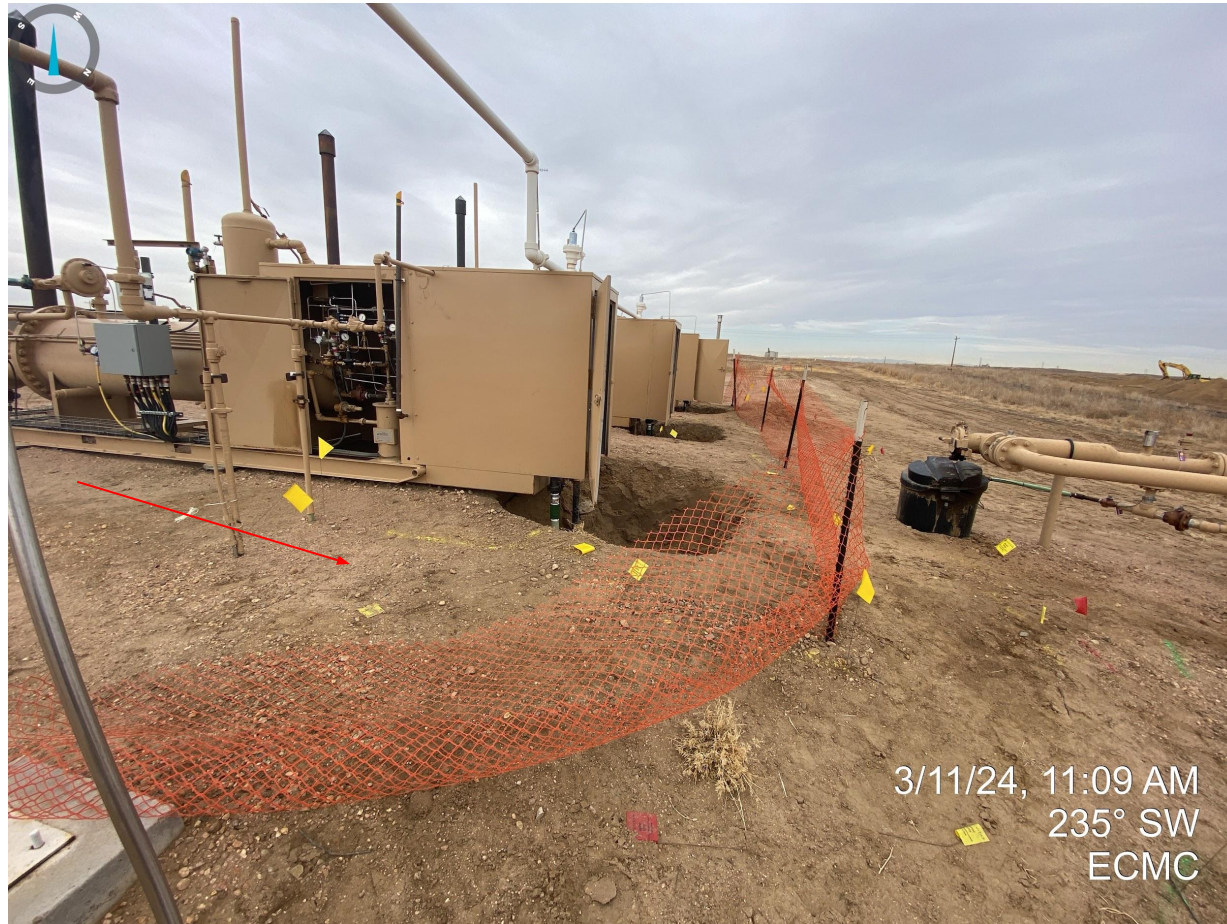

Photo 17. See comments in Photo 16.

Inspection Photos
Location Name: State North Platte F-36 Pad
Location ID: 433511



Photo 18. See comments in Photo 16.

Inspection Photos
Location Name: State North Platte F-36 Pad
Location ID: 433511



Photo 19. Southwest corner of the location; see comments in Photo 16.